TARTAN 1968

TRACY MC DONALD

Tracy,
well. I
can honestly say
that Spanish has
been fun. I think that
you are about 5 up on
me, but I will think about
it this summer & try to catch
up. Have a summer
good summer. Chow,
Karen Cartwright
(5'70)

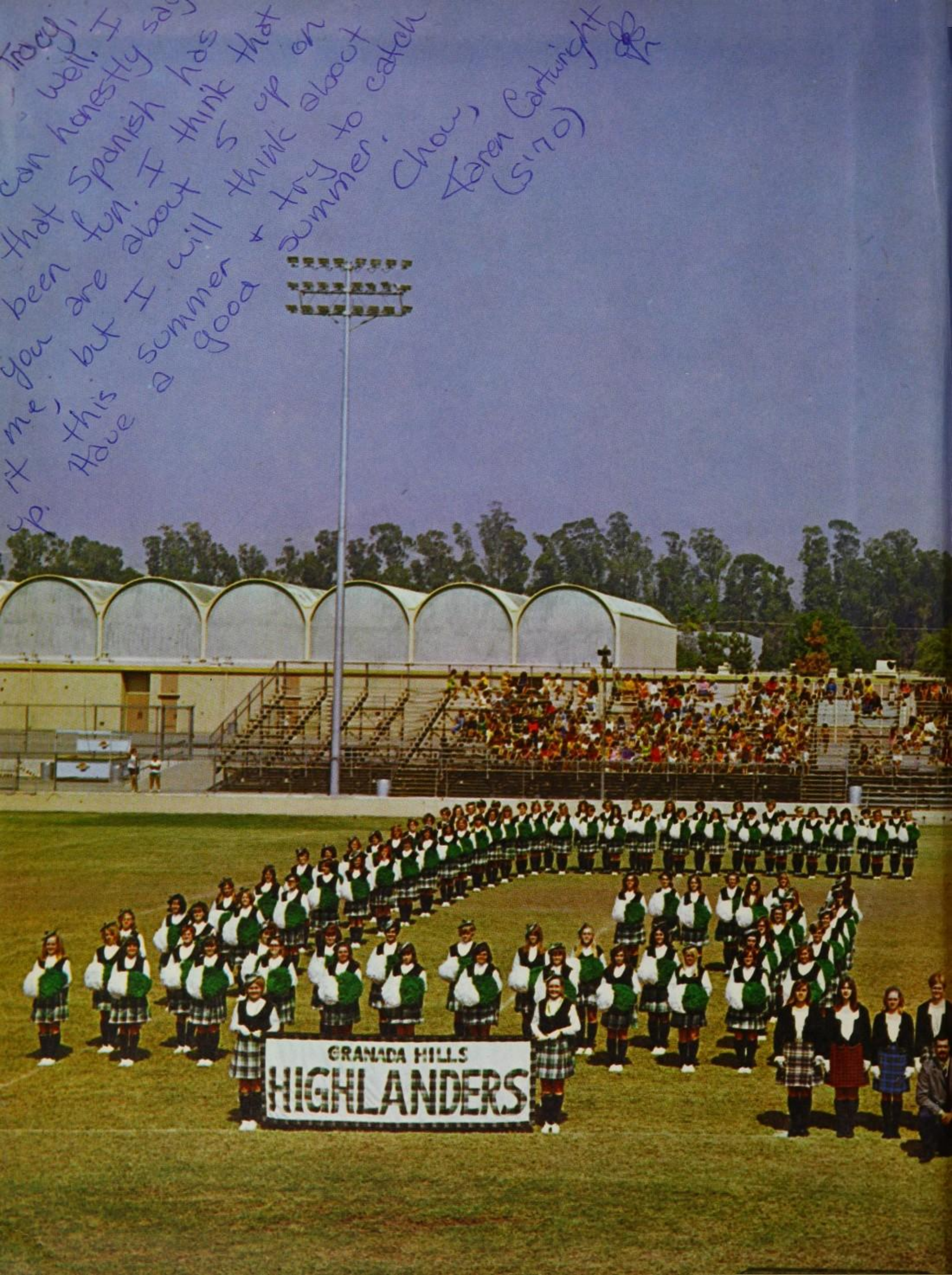

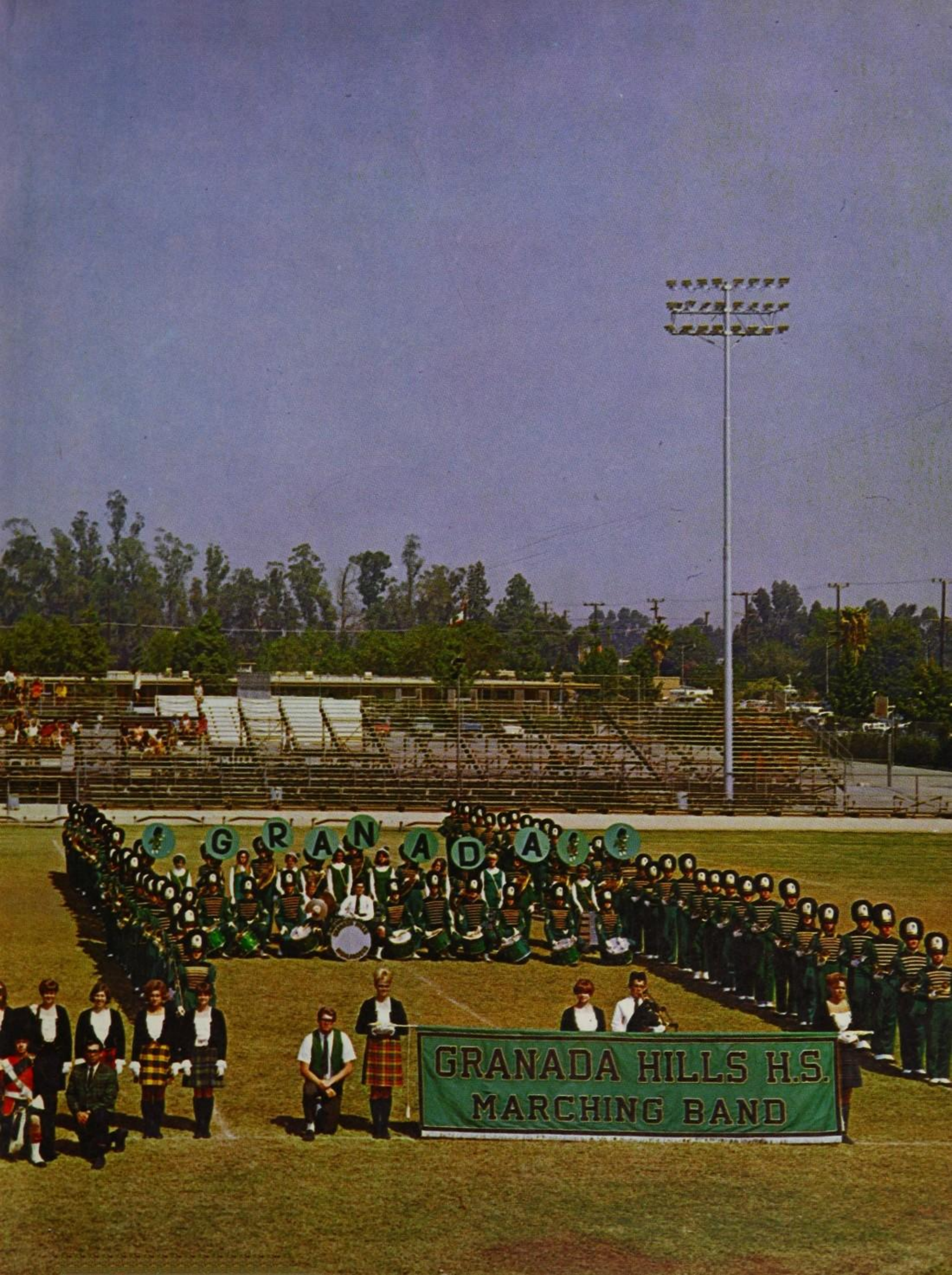
GRANADA
GRANADA HILLS H.S.
MARCHING BAND

TARTAN 1968

GRANADA HILLS HIGH SCHOOL

10535 ZELZAH AVENUE

GRANADA HILLS, CALIFORNIA

FACULTY 6

LANIA-KEIS W'68 24

DEVERONS S'68 40

UNDERCLASSMEN 90

STUDENT LIFE 122

SPORTS 162

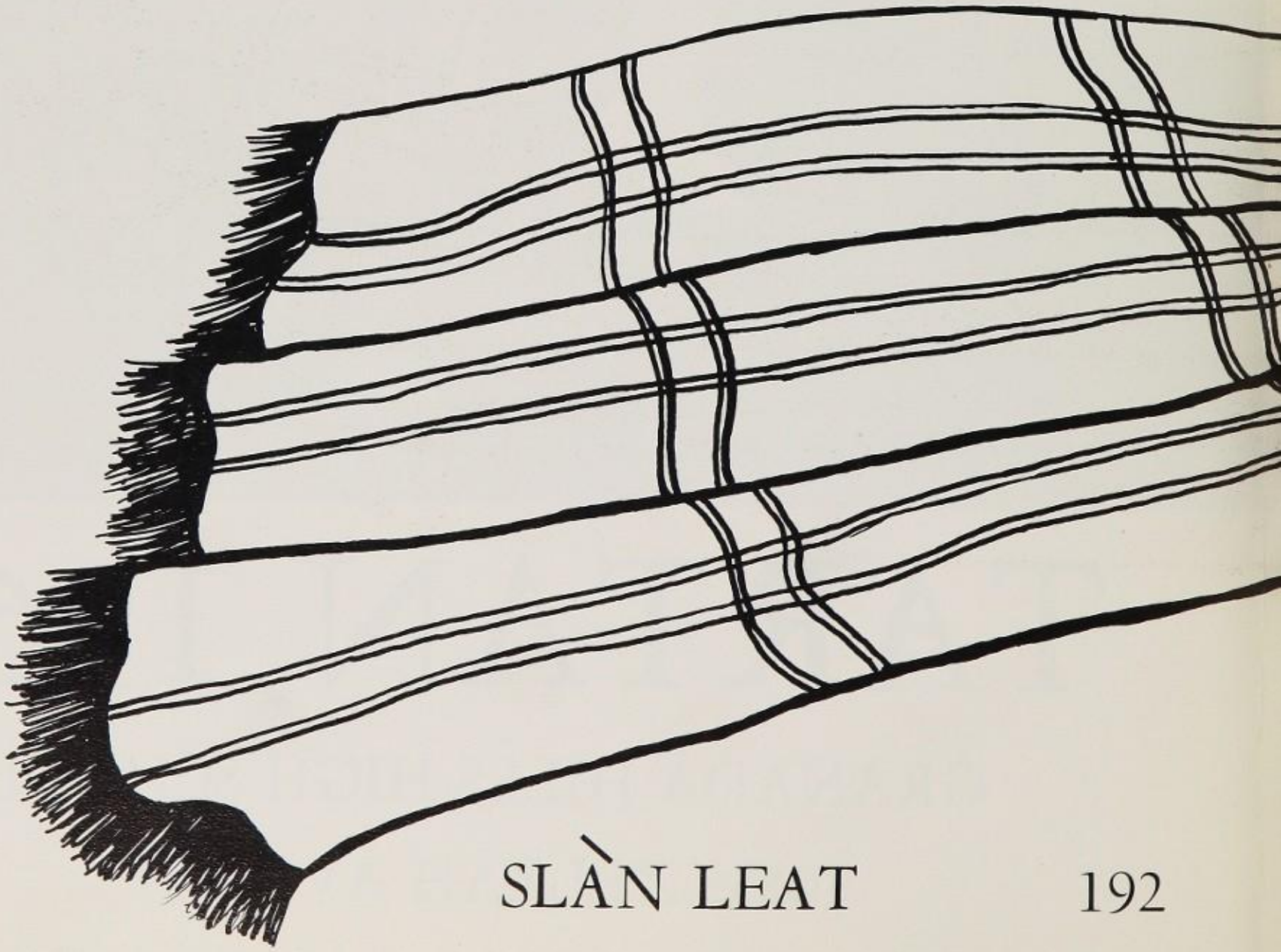

SLÀN LEAT 192

Here's to it!
The fighting sheen of it,
The yellow, the green of it,
The white, the blue of it,
The swing, the hue of it,
The dark, the thread of it,
Every thread of it.

The fair have sighed for it!
The brave have died for it,
Foemen sought for it,
Heroes fought for it.
Honour the name of it,
Think of the fame of it----

THE TARTAN

Murdoch MacLean

circa 1587

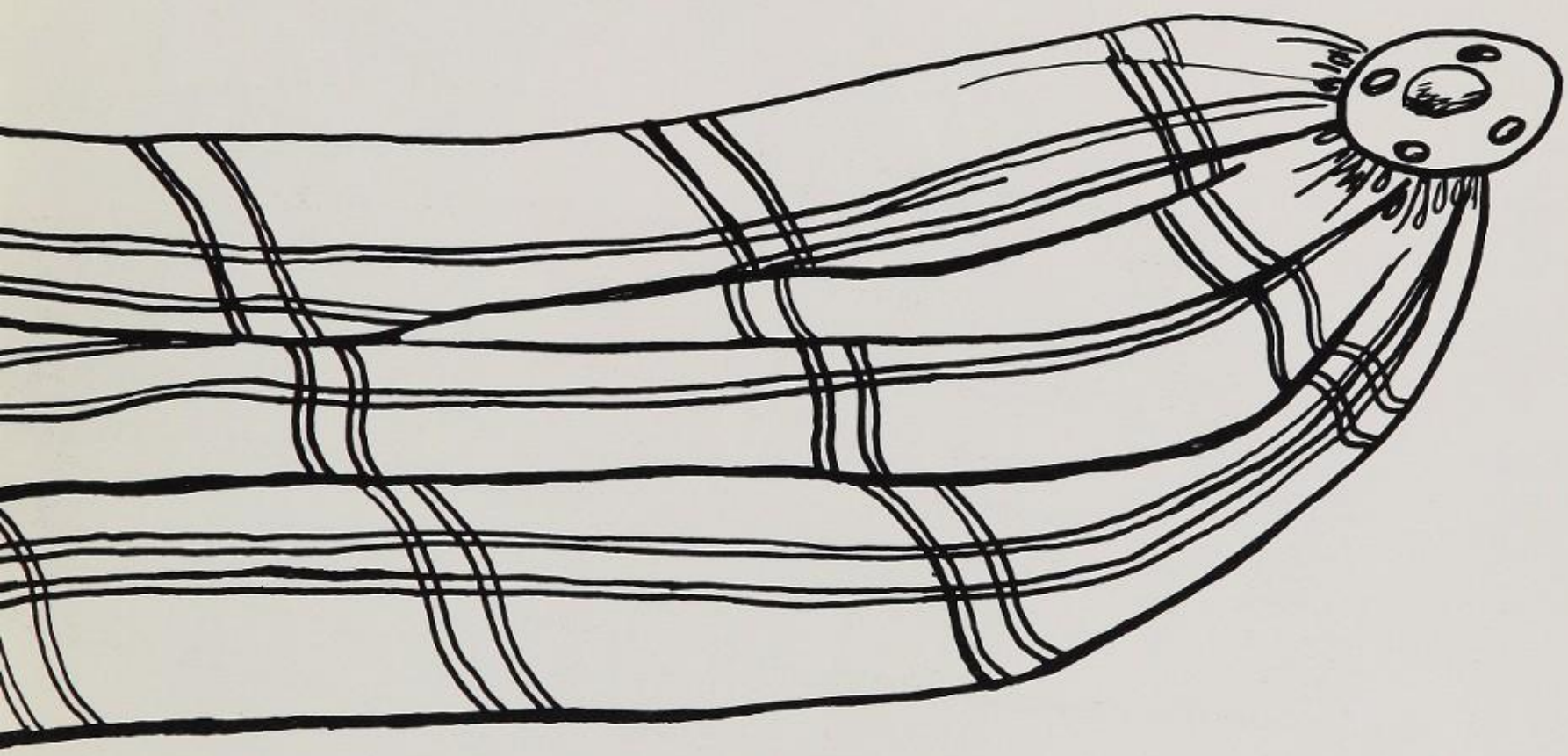

Mr. Bryce Schurr
Principal

Mr. David Lepkowsky
Registrar

Mr. Robert Myers
Boys' Vice Principal

Mrs. Peggy Whittle
Girls' Vice Principal

Mr. Spencer Ray
Head Counselor

Miss Barbara Sieverts
Vice President

Mr. John Kuczynski
Board Member

Miss Meda Edwards
Board Member

Mr. Irv Yokoyama
Board Member

Mr. William Melton
President
Faculty Association

Mr. Joe Fanella
Treasurer

Mr. Mitch Rabuchin
Board Member

HIGH SCHOOL

FACULTY

Jeff Hurn
Publicity
Margaret Keller
Historian
Maire Moore
Treasurer
Bill Clark
President
Gail Johnson
Cheerleader
Phil White
Cheerleader
Toni Douvros
Cheerleader
Eleanor Nelson
Cheerleader
Ray Bell
Cheerleader
Candy Eisner
Cheerleader
Gary Kim
Cheerleader
Diane Canzoneri
Secretary
Sonia-Kris
W 68
Mr. George Eberle
Sponsor
Mrs. Perdita Klehmet
Sponsor

Mr. Richard Warren
Sponsor
Jay Lindsey
Commissioner of Publicity
Bob Atkins
Yell King

Ron Billings
Yell Leader
Kirk Peterson
Yell Leader
Bill Schumann
Historian and Yell Leader
Dave Griffiths
Yell Leader

Sandy Turner
Cheerleader

Glen Tanner
Class President

Connie Wilson
Representative
Mary Hanson
Cheerleader
Ginny Bollinger
Secretary and Song Queen
Linda Ramano
Cheerleader
Mary Hitchcock
Commissioner of Social Activities
Linda Nuernburger
Treasurer

AGRICULTURE

Mr. Fred Kinsella

ART

Mr. Gene Coyne

Mrs. Gretta Moore

Mr. John Kuczynski

Miss May Heishi

Mr. Joseph Gatto

Mrs. Jan Bernhard

BUSINESS

Mrs. Esther Nozik

Mr. Benny Berman

Mrs. Ettabelle Levine

Mrs. Roberta Harrold

Mr. Jack Williams

Mr. Clifford Dennis

Mr. Mitchell Rabuchin

Mrs. Genevieve Olds

Mrs. Linda Puff

Mrs. Elsa Kelso

DRIVER EDUCATION

Mr. Edward Buchanan

Mr. William Gino

ENGLISH

Mr. Sam Berman

Mrs. Lenora Bachtel

Mrs. Virginia Brink

Mr. Harry Berejikian

Mrs. Bernice Eaton

Mrs. Janet Bloch

Mr. Lloyd Cotter

Mr. Robert Hymes

Mrs. Kathryn Brown

Mrs. Lydia Beyer

Miss Beverly Haley

Mr. James Trudell

Miss Meda Edwards

Mrs. Marion Goldstein

Mrs. Marilyn Walsh

Mr. Martin Kaufman

Mr. Fabricant
Advisor

Jared Cook
President

Sandy Perry
Vice President

Dianne Nitta
Corresponding Secretary

Miss Kathryn Kendzora

Mr. James Rawley

Mr. Andrew Perler

Mrs. Betty Lou Lally

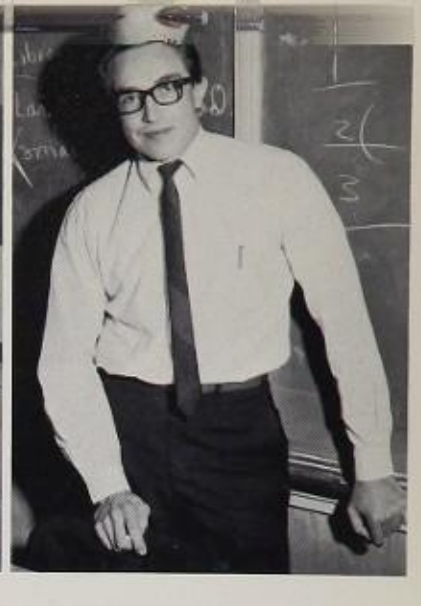

Mr. John Holodnik

Miss Barbara Sieverts

Mrs. Selma Steinberg

Mrs. Jewyl Pallette

Miss Madeleine Schwab

FOREIGN LANGUAGE

Mr. Richard Warren

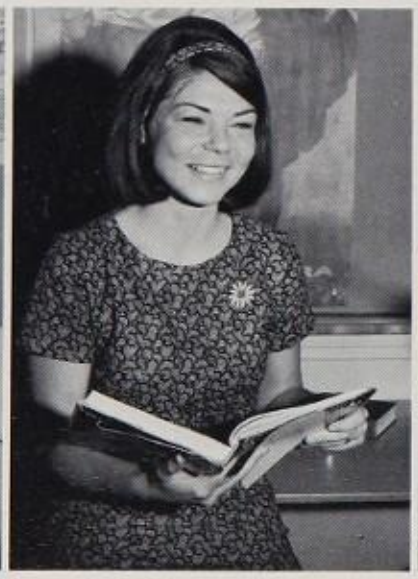

Mrs. Dale Schafer

Mrs. Aurora Stickels

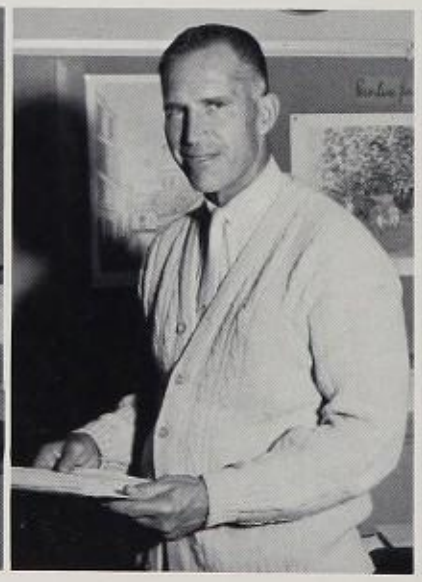

Mr. Jack McClintock

Mr. Norman Nero

Mrs. Marguerite Glines

Mrs. Catherine Garrett

Mrs. Susan Pearlman

Mr. Angel Naveiras

Mrs. Janine Garrick

Mr. John Applegate

Mrs. Mary Gariano

Mrs. Mary Hovaten

Mr. Bart Kricorian

Mr. Joseph Streva

Mrs. Phyllis Quinby

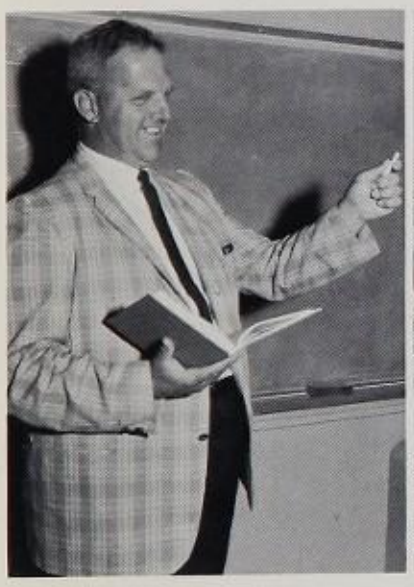

Mr. John Herman

Mr. George Thompson

Mrs. Donna Smith

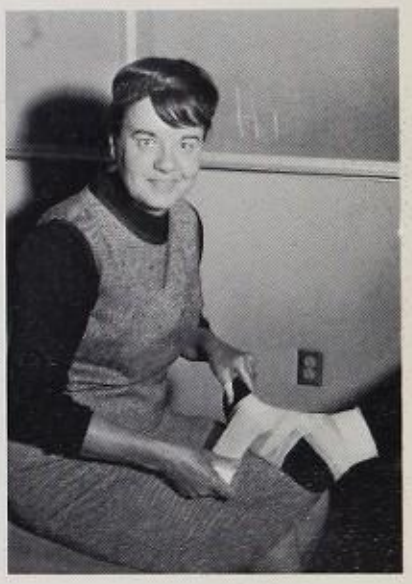

Mrs. Jane Bratt

Mr. David Ptashne

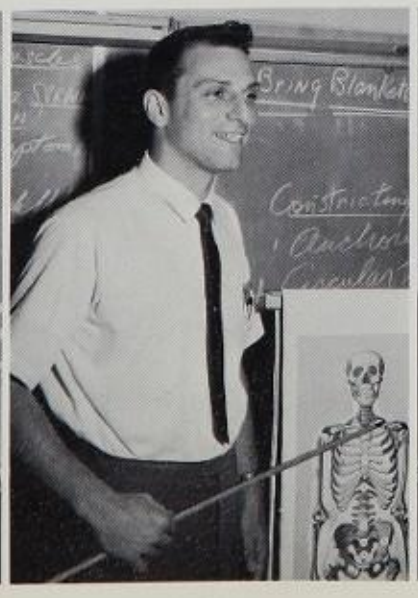

Mr. Michael Godfrey

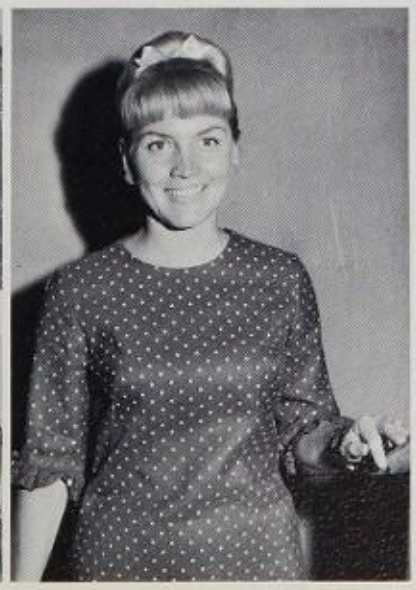

Mrs. Phoebe Melendez

Mrs. Judith Greene

Mr. Barry Bass
Gymnastics

Mr. Jack Shanks
Tennis

Mr. Al Stone
Basketball

Mr. Giles Godfrey
Cross Country

Mr. Harold O'Halloran
"Bee" Football

Mr. Robert Flanegin
"Bee" Football

Mr. Jack Neumeier
Varsity Football

Mr. Jack Mathias
Varsity Football

Mrs. Dorothy Worden

Mrs. Helen Kall

Mrs. Edith Stewart

INDUSTRIAL ARTS

Mr. Charles Cravens

Mr. Barton Nagel

Mr. Lee Mills

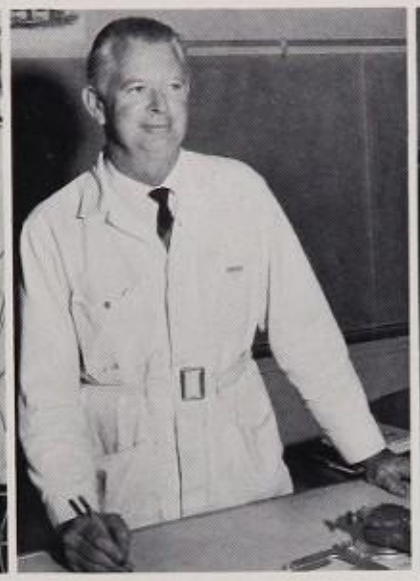

Mr. Jack Millen

Mr. Austin Ivey

Mr. Lee Dinneen

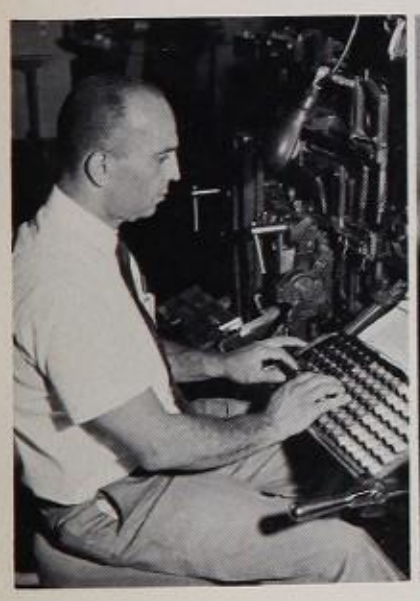

Mr. John Ferris

Mr. Herbert Eckert

Mr. William Dixon

MATHEMATICS

Mr. Andrew Travis

Mr. Ronald Nordeen

Mr. Sidney Pasternack

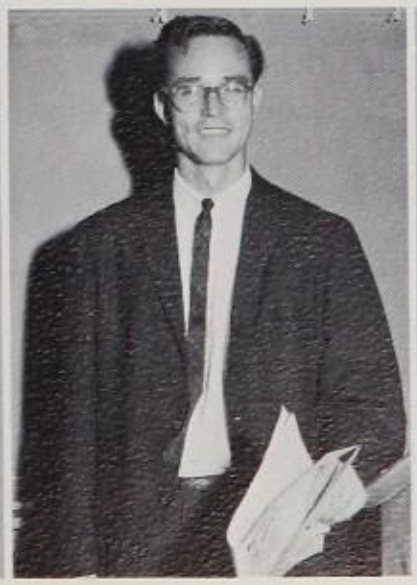

Mr. Gordon Nuttall

Mr. Richard Parent

Mrs. Charlotte Livingston

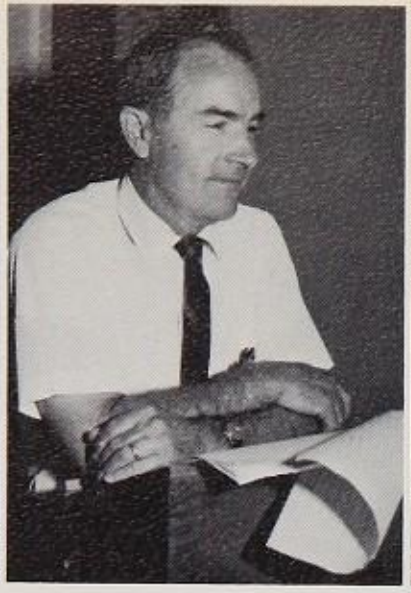

Mr. Gordon Farr

Mrs. Dorothy Lubin

Mr. Joseph Fanella

Mr. Glenn Groves

Mr. Francis Beal

Mr. John Bravo

Mr. Jack Heller

Mrs. Ethel Anderson

Mrs. Muriel Berkowitz

Mr. Irvine Yokoyama

Mr. Dean Griggs

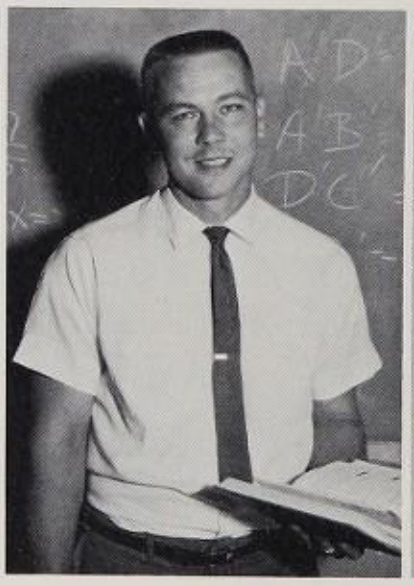

Mr. Charles Ackerknecht

Mrs. Chris Mudd

Mr. Sheldon Mehr

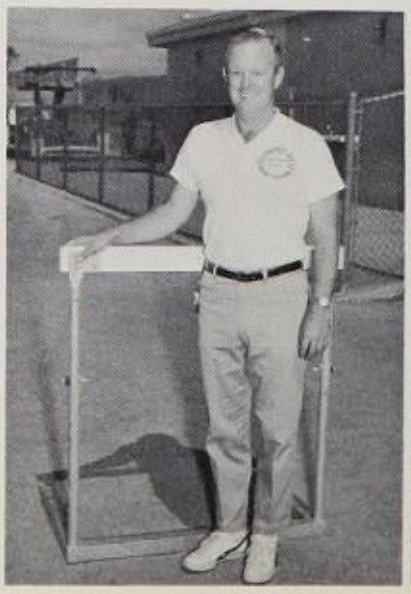

Mr. Giles Godfrey

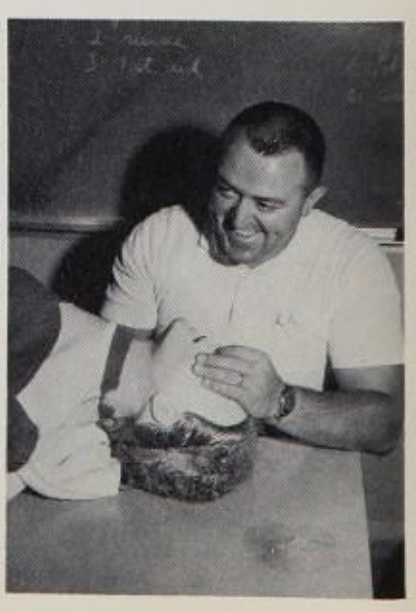

Mr. Jack Mathias

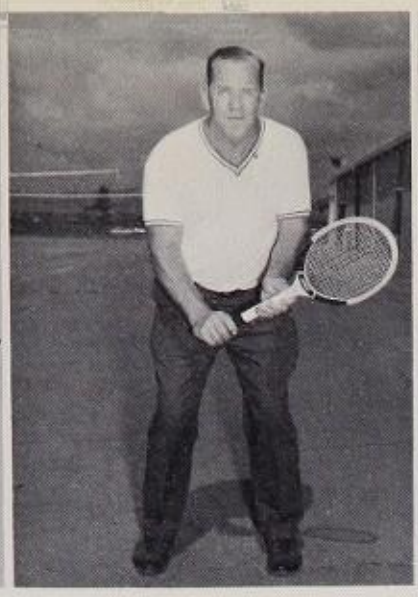

Mr. Jack Shanks

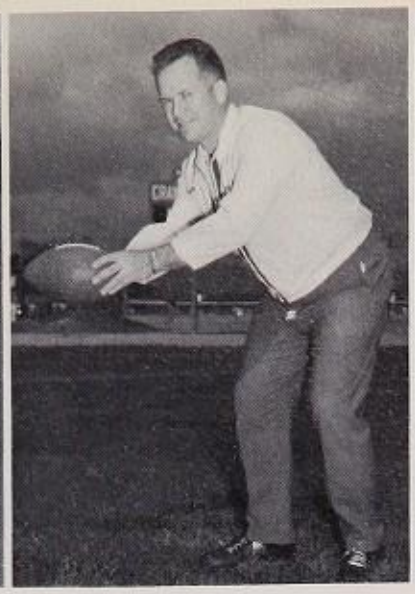

Mr. Robert Flanegin

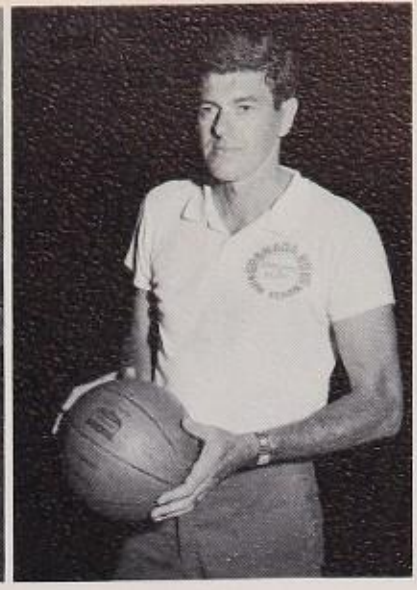

Mr. Albert Stone

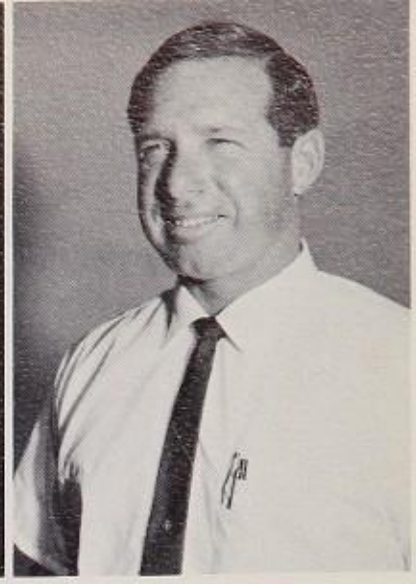

Mr. Barry Bass

Mr. Harold O'Halloran

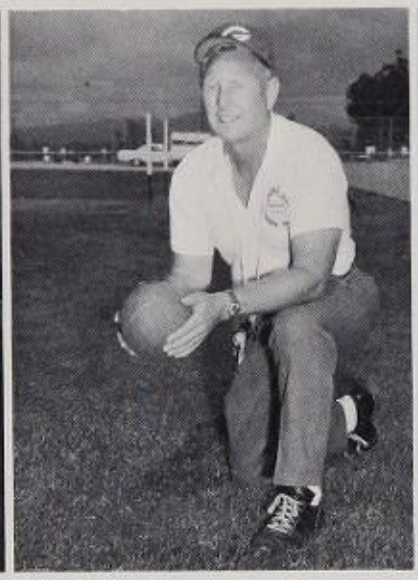

Mr. Jack Neumeier

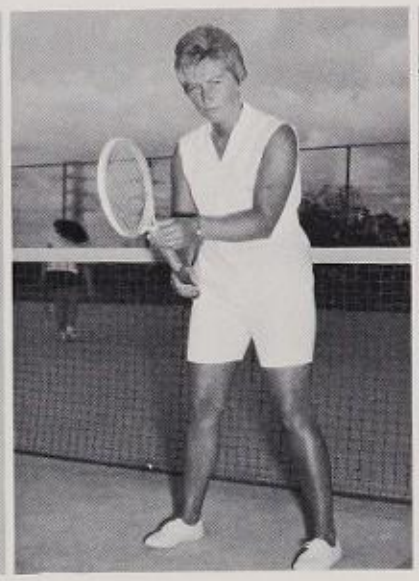

Miss Dixie Griffin

Mrs. Ruth Gibbs

Mrs. Gay Swenson

Mrs. Annabelle Kennedy

Miss Lucille Caruso

Miss Lorraine George

Mrs. Elise Nybo

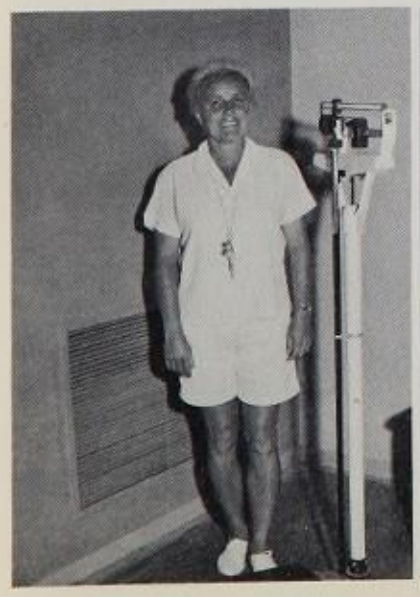

Mrs. Della Mullens

Mrs. Perdita Klehmet

Mr. Ronald Anderson

Mr. Richard Burt

Mr. Nathan Rundlett

Mr. Fred Ferguson

Mr. George Eberle

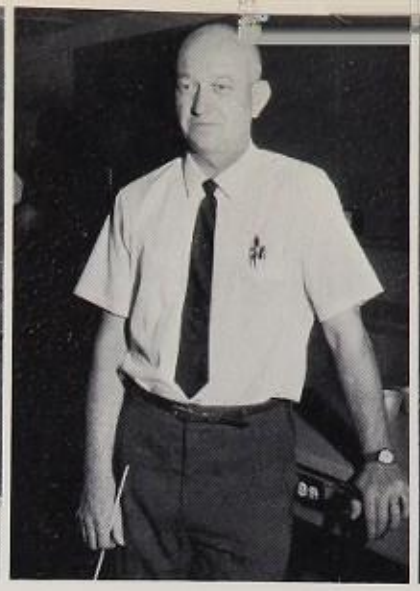

Mr. William Lee

Mr. Julian Wilson

Mr. Willie McMillion

Mrs. Martha Pagones

Mr. Irving Halpern

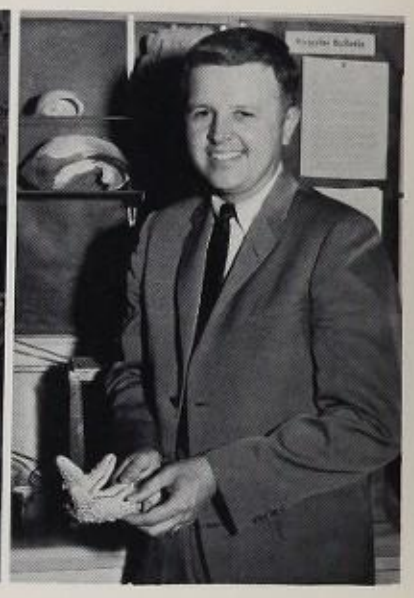

Mr. Clarence Whittier

Mr. James Mountain

Mr. Harold Marz

SOCIAL STUDIES

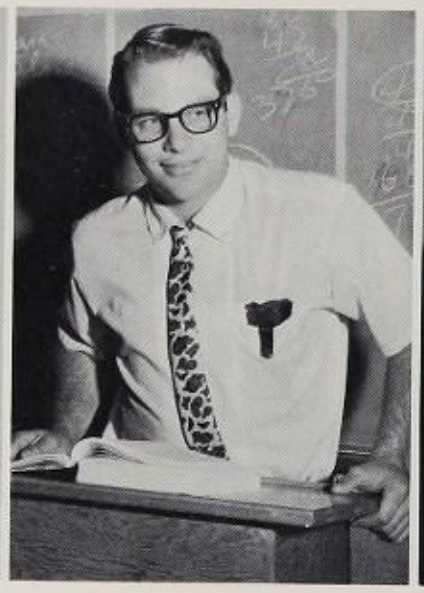

Mr. John Inverso

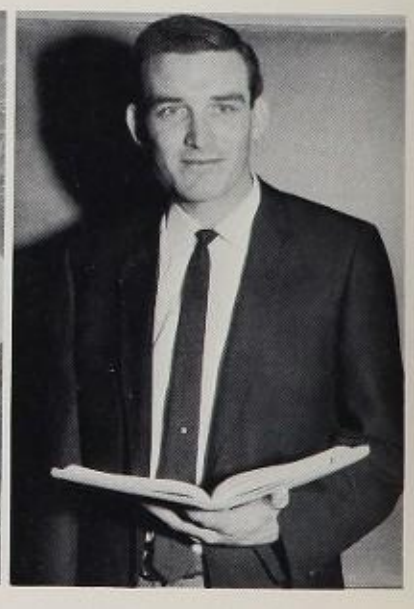

Mr. Raymond Ballard

Mr. Alan Fabricant

Mr. Ben Beerstein

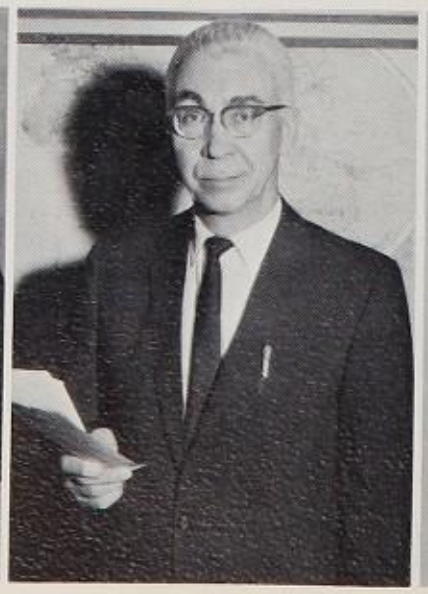

Mr. Allan Pitkanen

Miss Margaret Carroll

Mr. John Mynster

Mr. Donald Rosenberg

Mr. Donald Stone

Mr. Al Poppen

Mr. Joseph White

Mr. Alfred Suydam

Mr. William Tietsort

Mr. Douglas MacLachlan

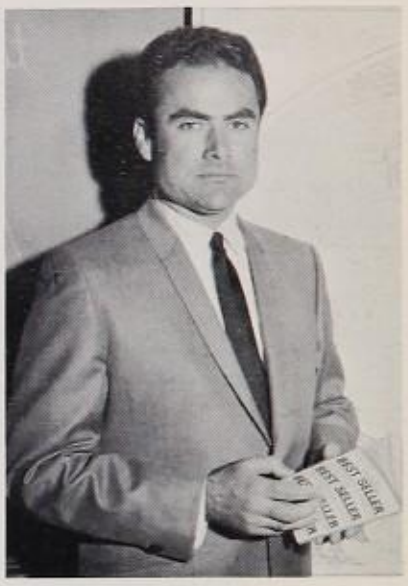

Mr. Jon Kasravi

Mrs. June Mann

Mrs. Marilyn Cooper

Mr. David Anderson

Mr. Jack Malchose

Mr. John McHugh

Mr. Robert Schlichter

SOCIAL
ADJUSTMENT

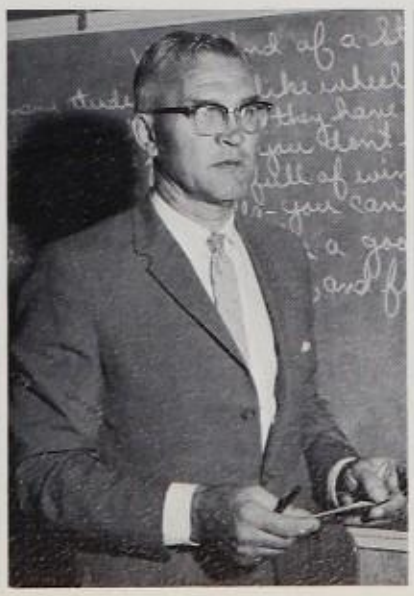

Mr. Harry Ritchko

LIBRARIAN

Mr. Charles Dunning

CLASSIFIED STAFF

Custodians: FRONT ROW: D. Dimascio, J. Scott, L. Settle, L. Heyer, B. Mason, T. Potter. BACK ROW: P. Carlson, G. Walker, D. Whitaker, G. Saenz, T. Payne, R. Smith, C. Absher, R. Kent, C. Duncan, R. Helms.

CUSTODIANS PROVIDE THE various maintenance services necessary for the proper functioning of the school. Teachers and pupils can always count on them to give dependable assistance.

THE CAFETERIA STAFF guarantees both the students and the faculty well-balanced lunches. Nutrition meals and many school banquets are also provided for by these workers.

A CLERICAL STAFF is a vital part of any organization. Our administration and faculty receive the help of these women so more time can be devoted to their classroom instruction.

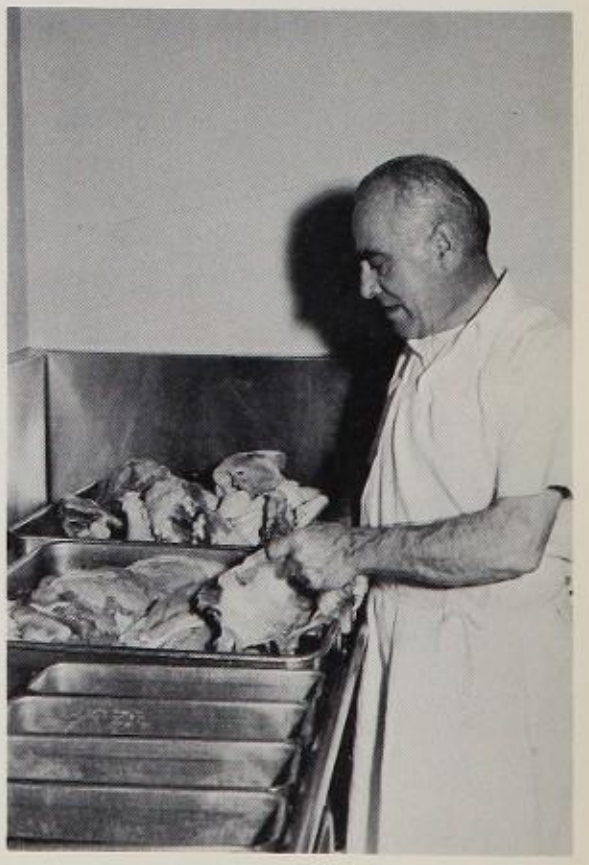

Cafeteria Workers: Lois Corvie, Carol Watson, Beryl Crofoot, and Emile Pastore.

Main Office Clerks Joan Binnie, Maxine Spies.

Financial Manager and Assistants Eunice Fream, Virginia Newman, Dani Workman.

Textbook Clerk Grace Herzog.

Principals' Secretary Evelyn Muhich.

Vice Principals' Secretary Ethel Kephart.

Clerk Anne Fowler.

Attendance Office Clerks Vera Hartz and assisting teacher Barbara Sieverts.

Counseling and Attendance Office Clerk, Dorothy Finney.

Clerk Toni O'Neill.

Attendance Office Clerk Pat Underwood.

Counseling Office Clerk Grace Golden.

Counseling Office Clerk, Ann Cohen

Health Office Muriel Curtis.

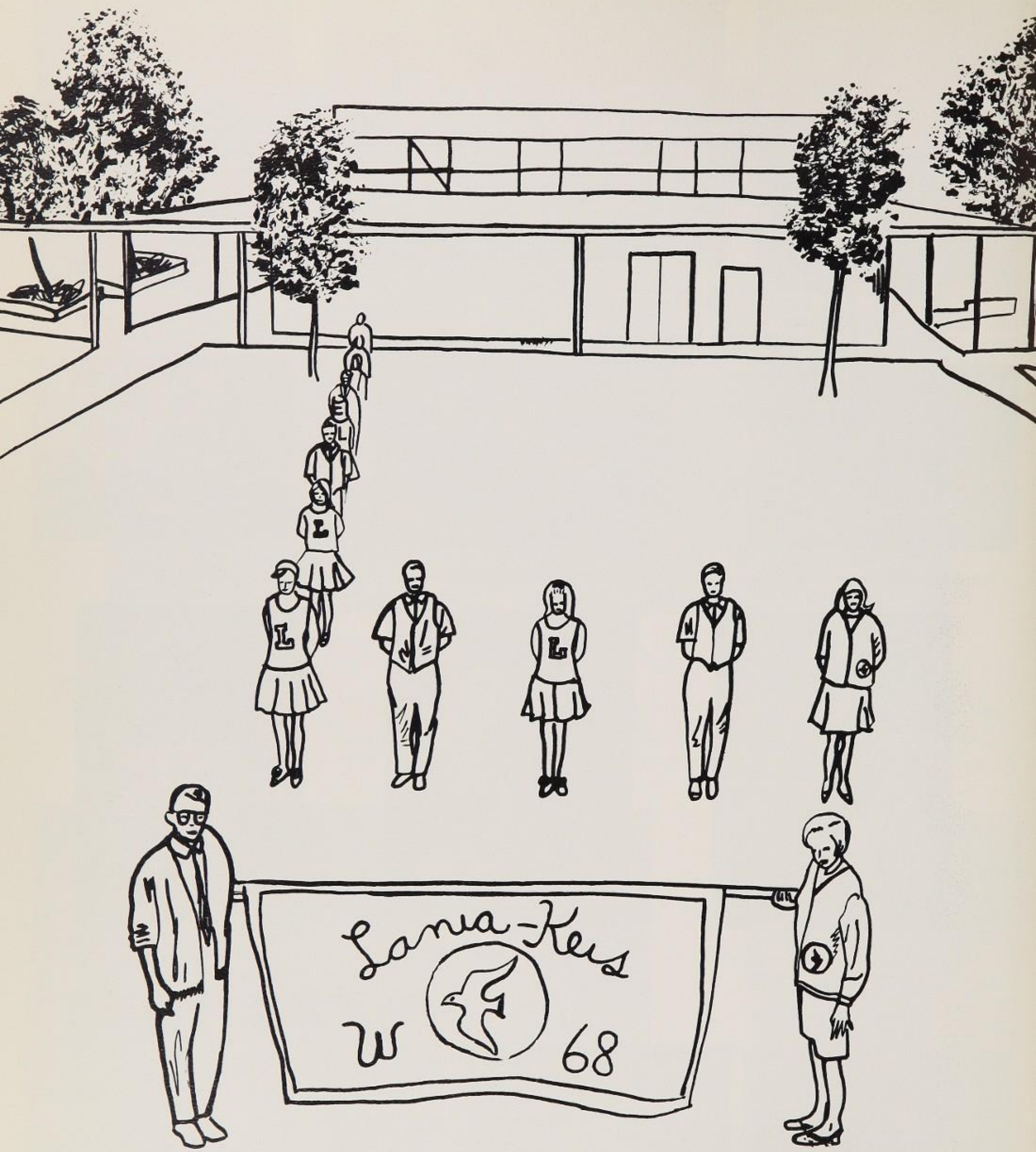
Lania-Kers
W 68

LANIA-KEIS

WINTER '68

RICHARD SILL, Lania-Keis Valedictorian and National Merit Scholar, maintained a 4.0 grade point average while at Granada. His extracurricular activities have included Knights, AFS, Steering Committee, and he is a California Scholarship Federation gold sealbearer. Richard will attend Stanford in the Fall and hopes to become a lawyer.

KAREN SCHWEIT, Salutatorian of the Lania-Keis class, maintained a cumulative grade point average of 3.9. Karen is a member of Ladies, Steering Committee, Drill Team, and is active in Granada's tutoring program. She will attend the University of California at Berkeley, aspiring to become a teacher.

VALEDICTORIAN

Richard Sill

SALUTATORIAN

Karen Schweit

EPHEBIANS

THE EPHEBIAN SOCIETY is composed of Los Angeles High School graduates who display outstanding character, leadership ability, high scholastic achievement, and school service. The 237 Lania-Keis were represented by five members of their class, averaging one member for every forty students. Ephebians are elected by the faculty and students. Those chosen were: J. Cook, J. Hurn, S. Masek, S. Perry, and K. Yokomizo.

Randy Adams
General
Laura Albert
Humanities
Kathy Allen
Business

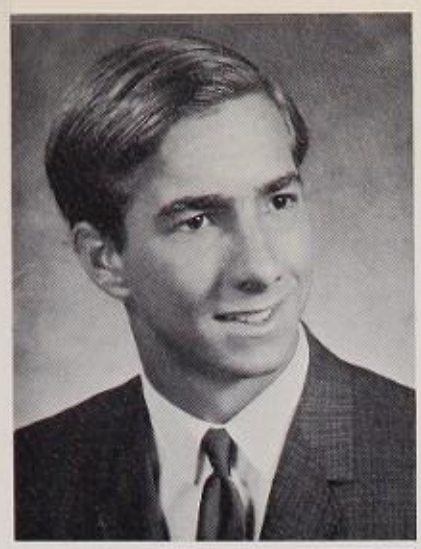

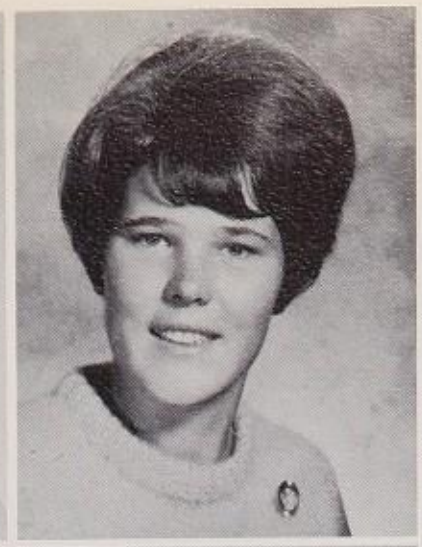
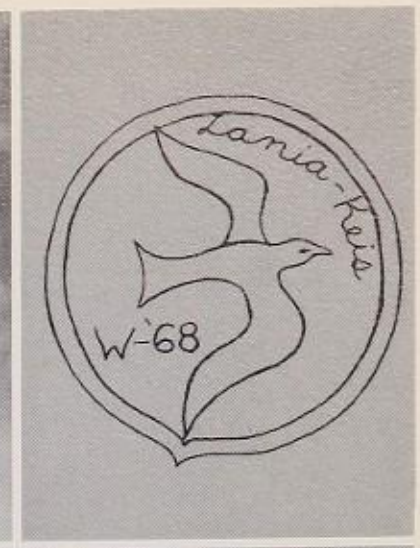

Carol Bagdanov
Liberal Arts Science
Raymond Bell
Liberal Arts Science
Claudia Betsalel
General

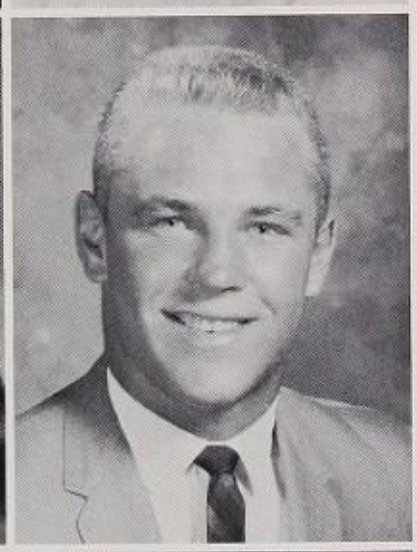

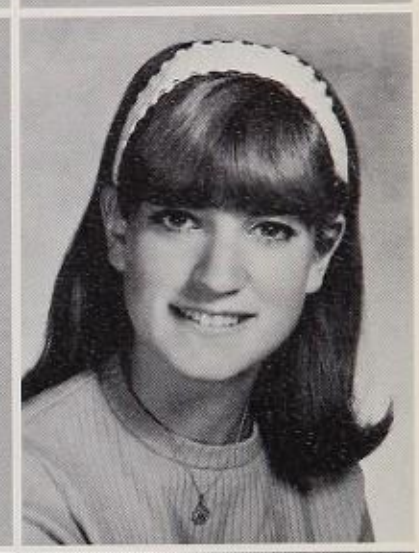

Devra Birchard
General
Ronald Bohle
Industrial Occupations
Elise Bourgeois
General
Brad Barshaw
Math

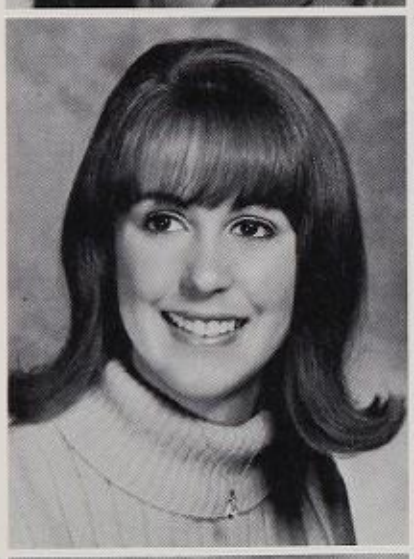
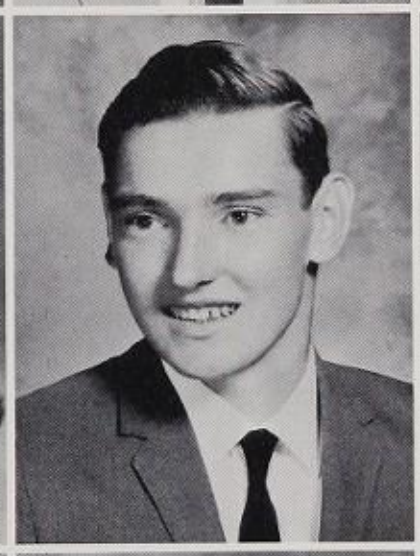
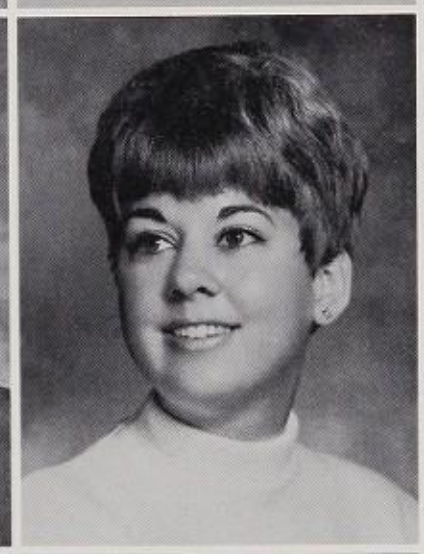
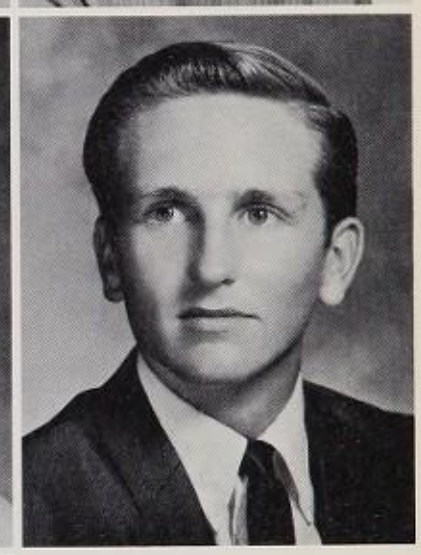

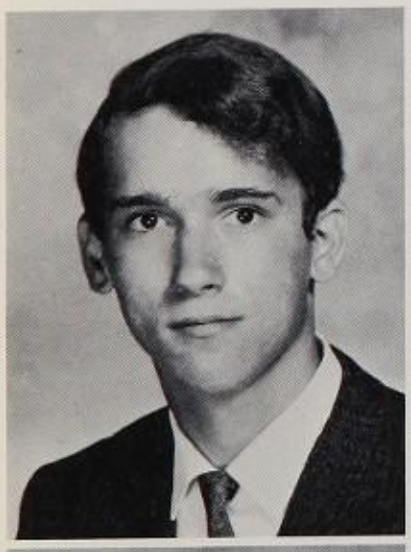
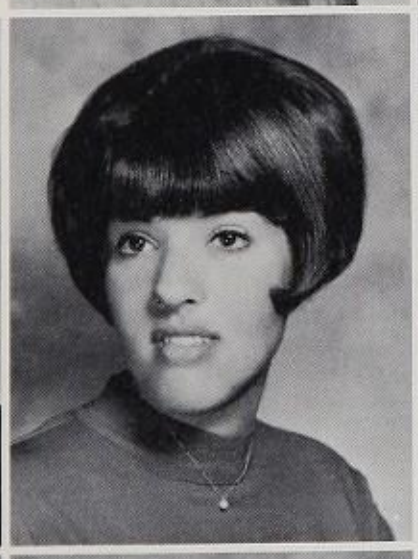

Jeff Brooks
Industrial Arts
Ellen Brown
Humanities
Evelyn Callahan
Homemaking
Jean Campise
Liberal Arts
Foreign Language

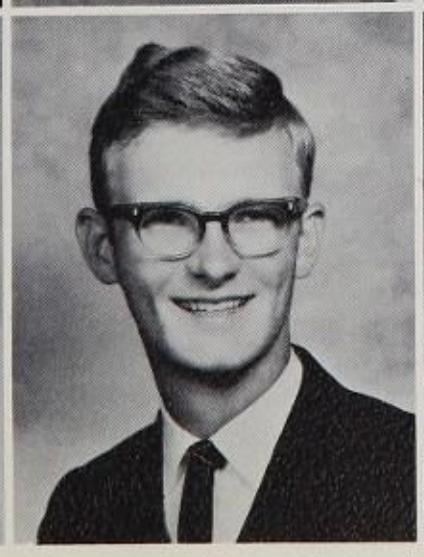
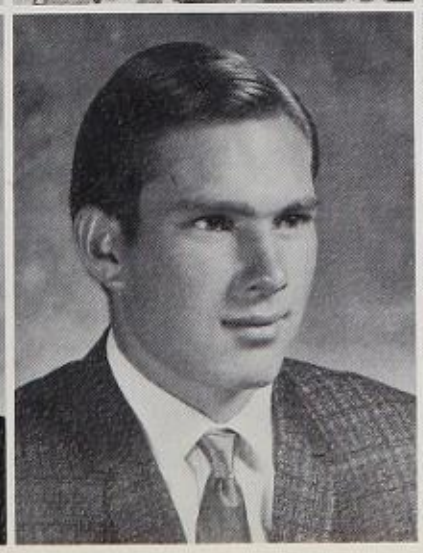
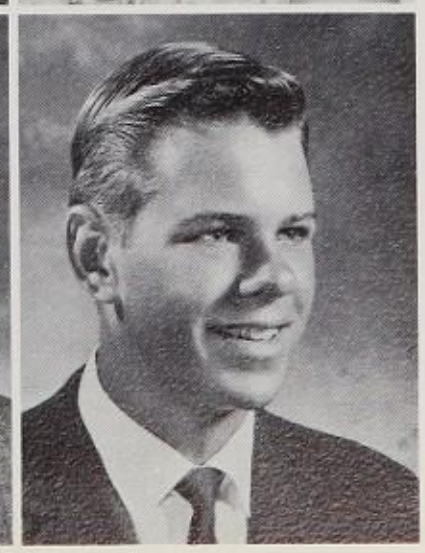

Diane Canzoneri
General
Brian Carroll
Humanities
Mike Christiansen
Industrial Occupations
Bill Clark
Science-Mathematics

Judy Cohen
Science
Susie Cohen
Foreign Language
Kathryn Conner
Mathematics
Jared Cook
Science

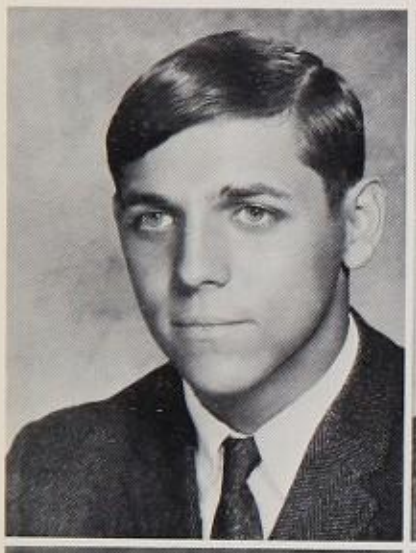
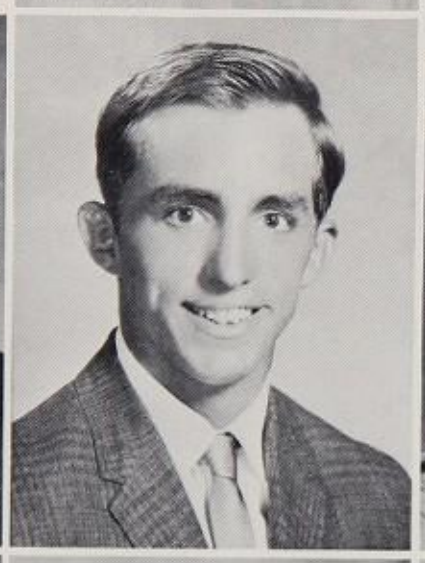
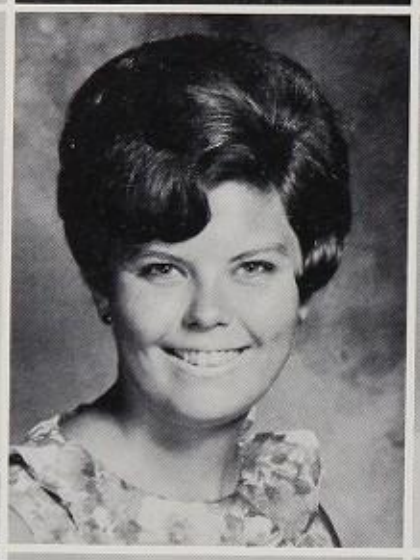
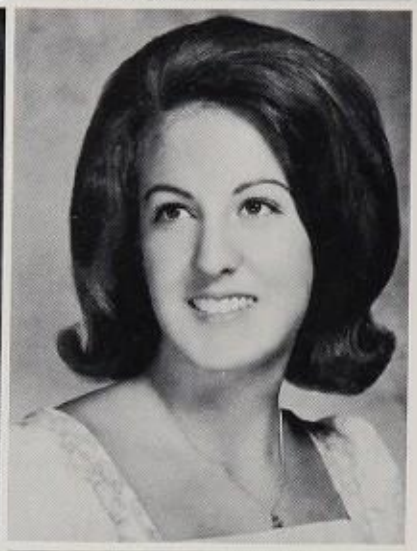

Jerry Corns
General
Carl Danko
Science
Marlene Daum
Humanities
Cheryl Dains
Homemaking

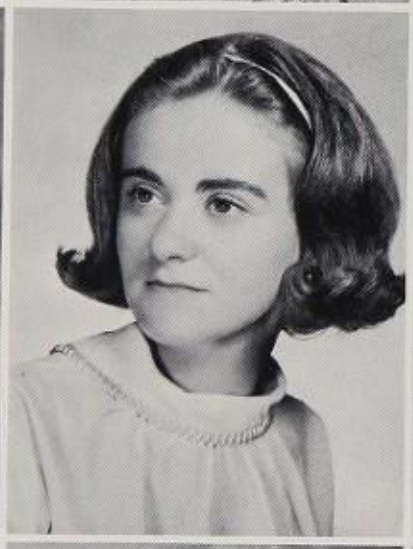
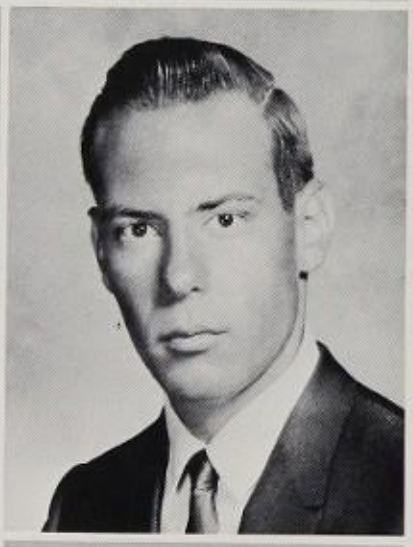

Bob Dobbins
General
Toni Douvros
Foreign Language
Elizabeth Drizen
Mathematics
Russell Dunn
Science

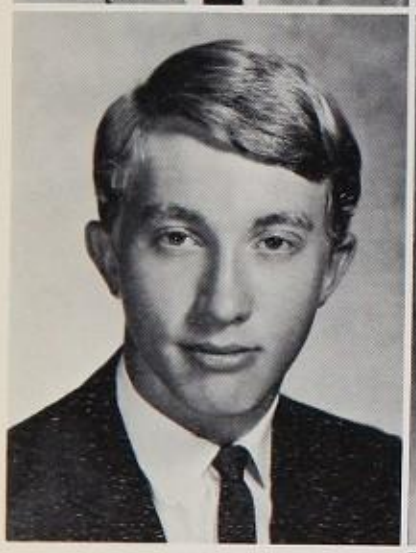

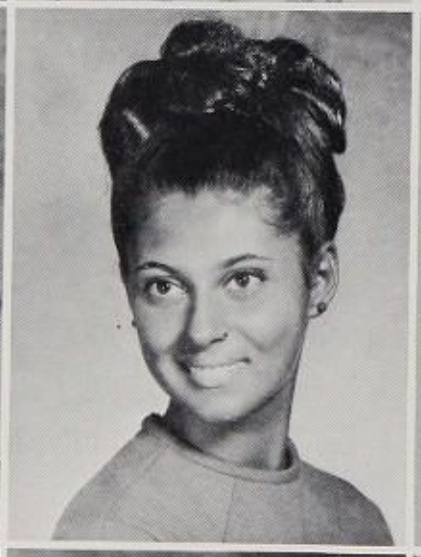

Stephen Erickson
Mathematics
Linda Finley
Business
Madeline Fiola
Stenography

Thomas Fleming
General
Gusti Floege
General
Mark Forster
Science
Patti Foster
General

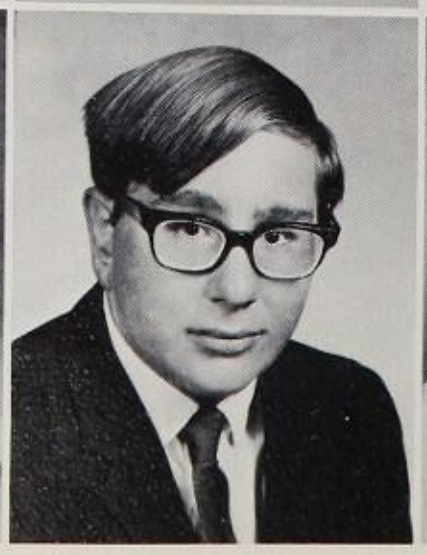

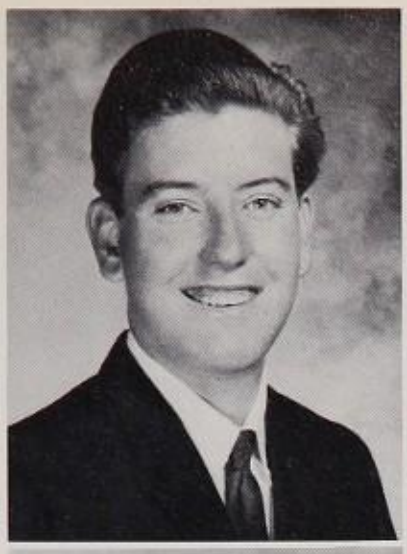
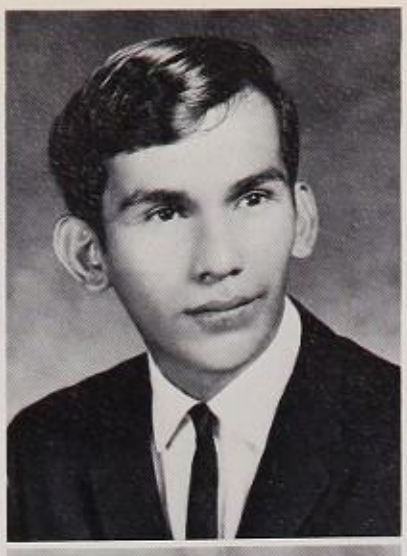
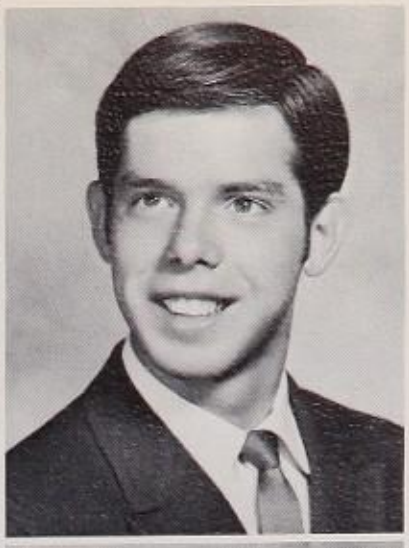

Terry Fowler
General
Dale Francisco
Industrial Occupations
Ron Galbraith
General
Ron Galieti
General

Sue Garfield
General
Joyce Garrett
General
Frank Giannini
General
Arlene Goldberg
Foreign Language

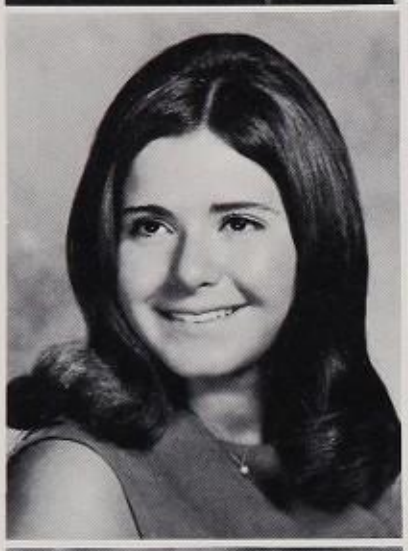

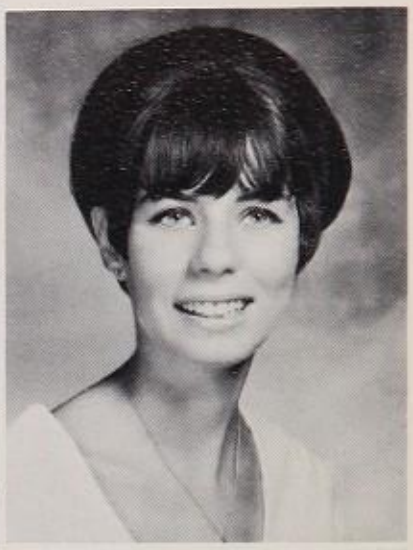

Marlene Goldberg
Foreign Language
Mark Gordon
Liberal Arts Science
Tame Haas
General

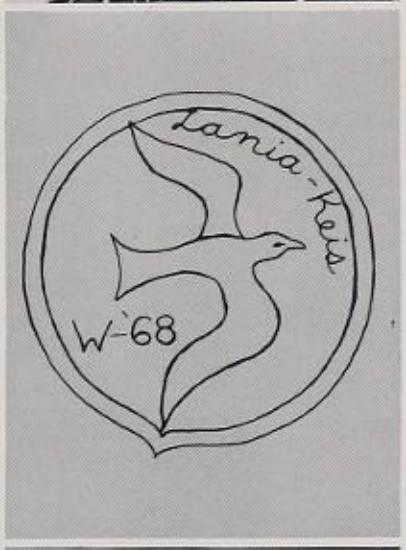

Kirk Hale
Chemistry
Kathy Hanke
Foreign Language
Pam Harris
General Office
Steve Hart
Business

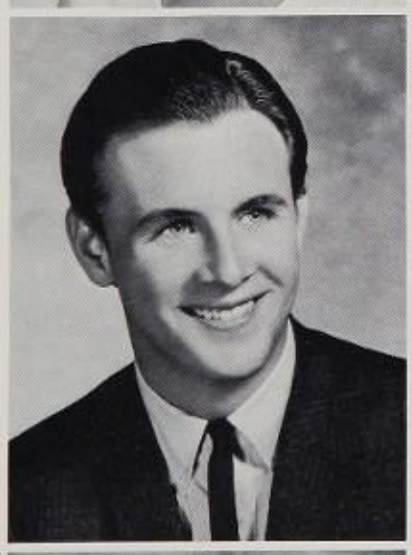
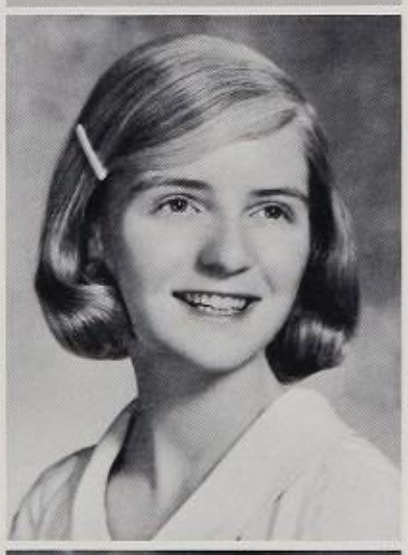
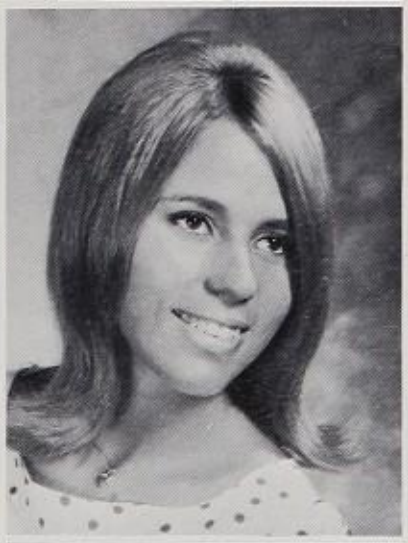
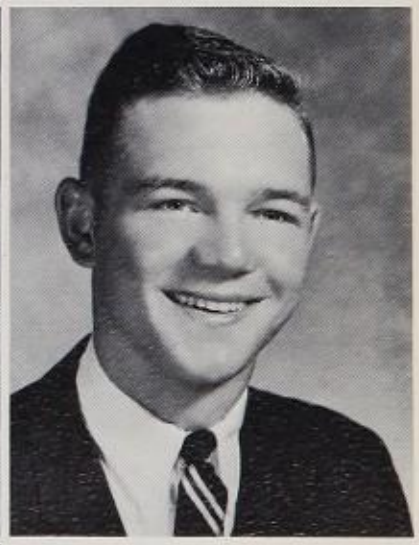

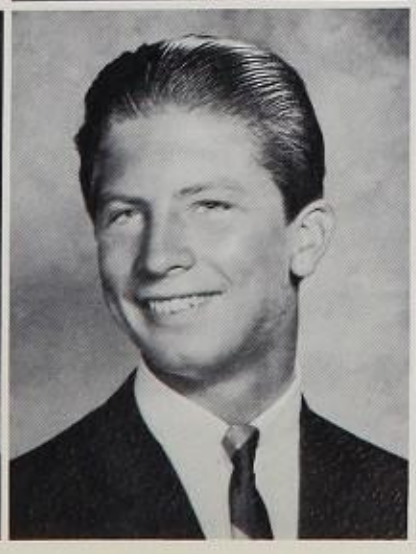
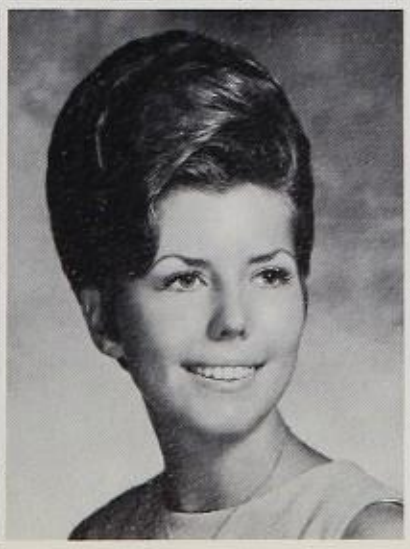

Betty Hoefke
General
Donald Hoel
Liberal Arts Science
Janice Hoggatt
Business
Carol Hudgens
General

Patrick Humphries
Science
Jeff Hurn
Science
James Jacoby
Agriculture
Todd Jensen
Business

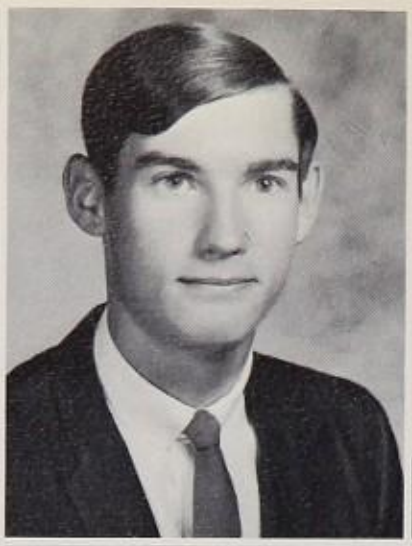

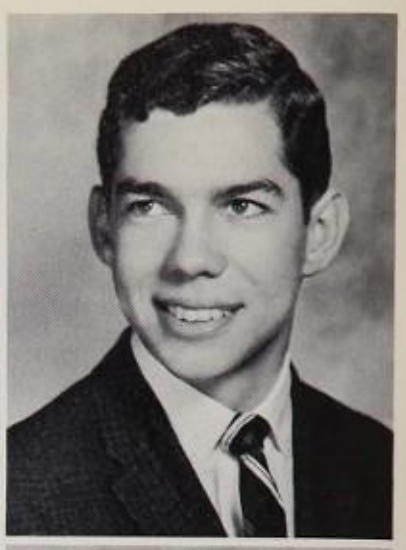

Gail Johnson
Liberal Arts
Foreign Language
Jerry Johnson
Science
Larry Johnson
Industrial Arts
Dan Kaplan
General

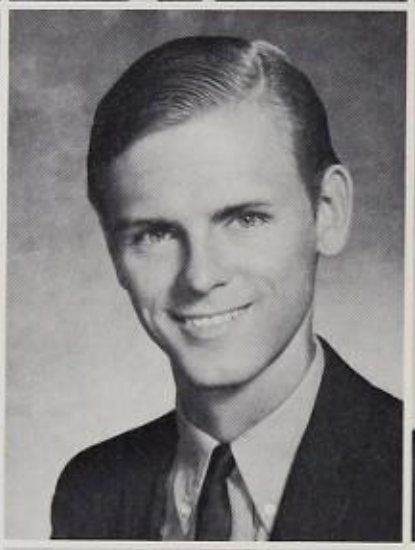

Kay Keister
General
Margaret Keller
Liberal Arts
Mathematics
Kathi Kendall
Homemaking

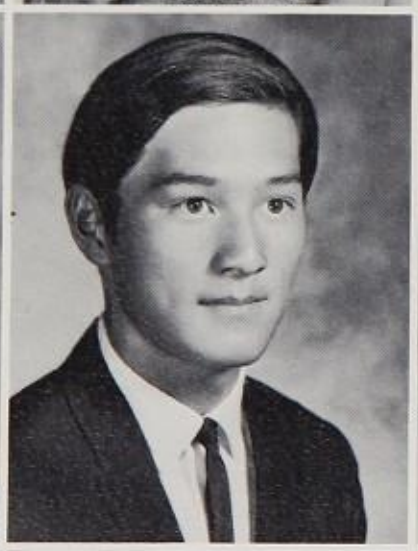

Steve Kester
General
Gary Kim
Liberal Arts Science
Valerie Kinney

Donna Kock
General

Carol Korelitz
General
Andrew Kratz
Science
Janet Krueger
General
Martha Langford

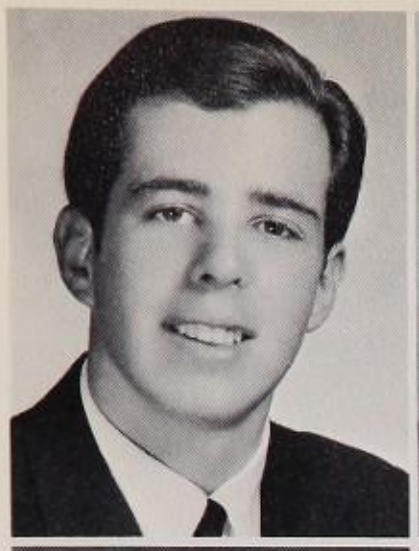
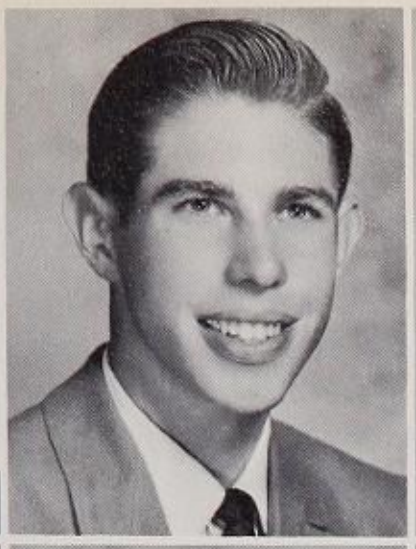

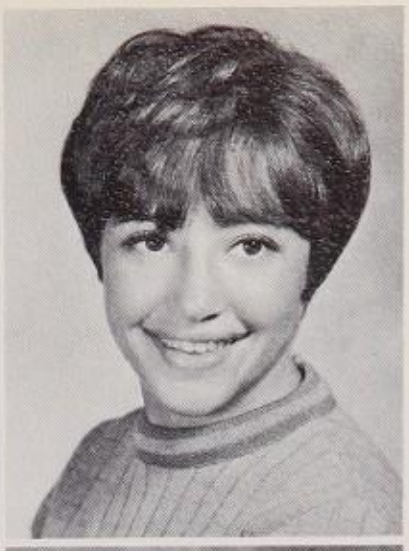

Larry Larson
General
Barry Levine
Science
Sue Levy
General

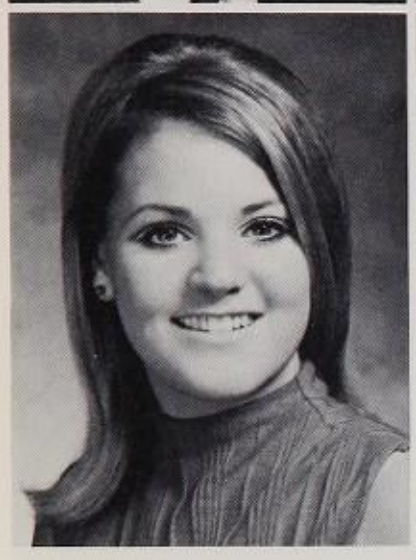
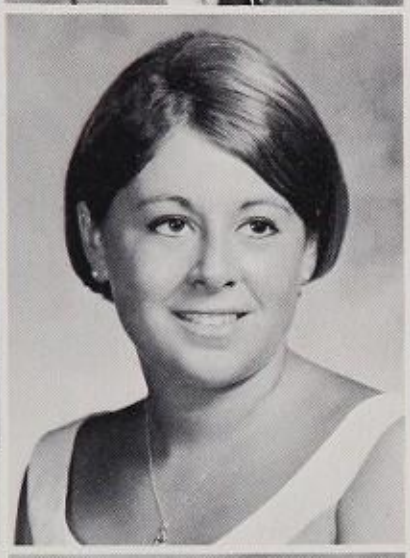
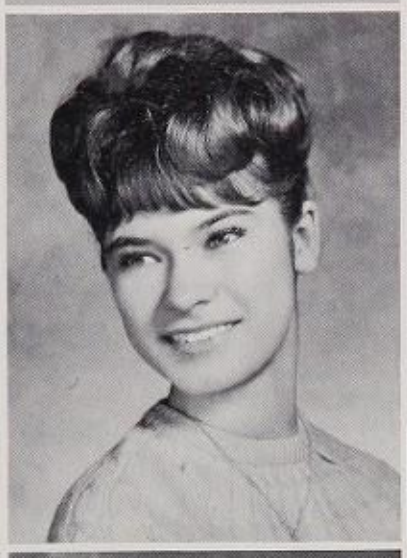
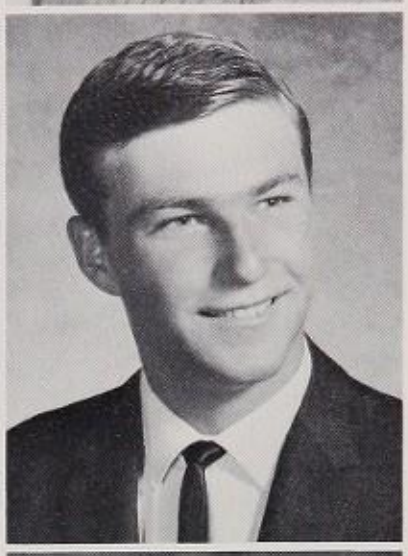

Linda Leicht
Homemaking
Judi Lipshin
General
Jan Lively
Business-Homemaking
Mike Martin
Liberal Arts
Mathematics.

Sally Masek
Mathematics
Diane McCaughan
General
Jim McIntyre
General
Stephanie McMurray
Humanities

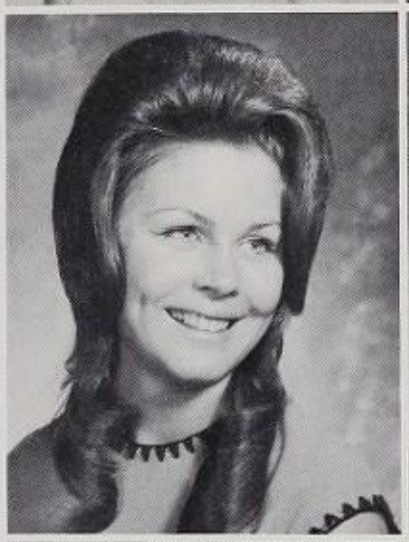
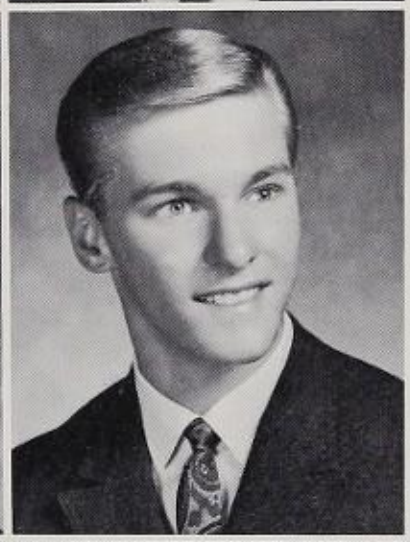

Cherie Meadows
General
Kathy Meighan
General
Donna Metheny
General
Donald Mies
Science

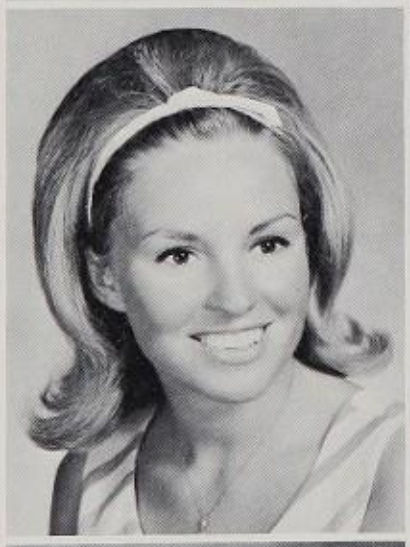
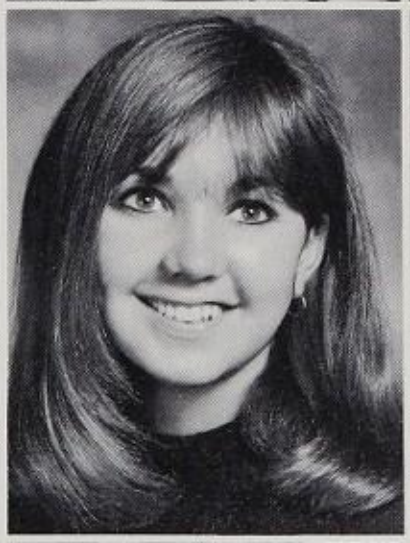
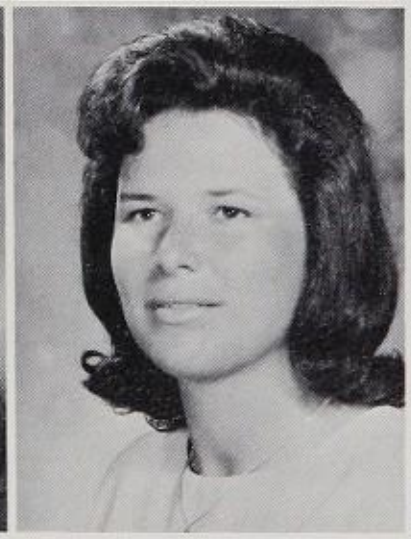
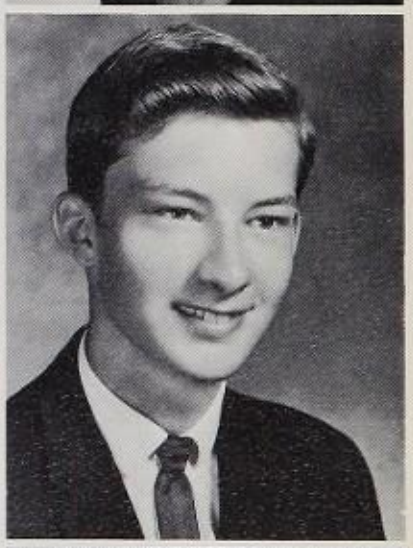

Kathleen Mitchell
Humanities
Linda Mitchell
General
Gwen Moore
Stenography
Marie Moore
Foreign Language

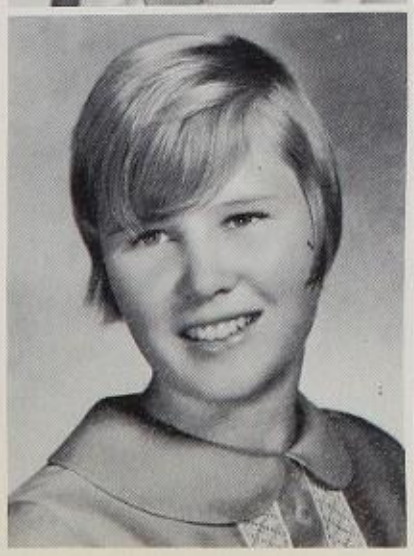
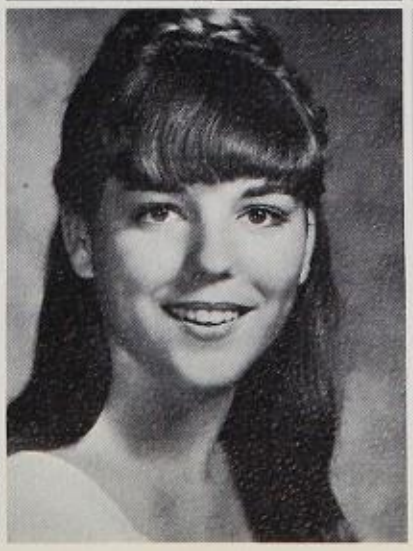
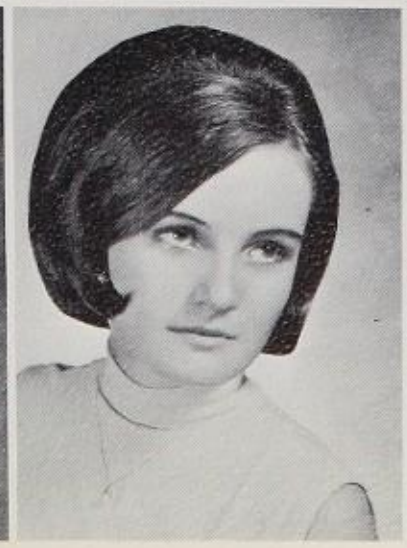
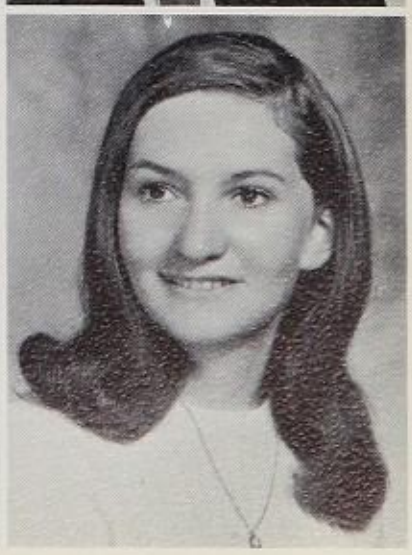

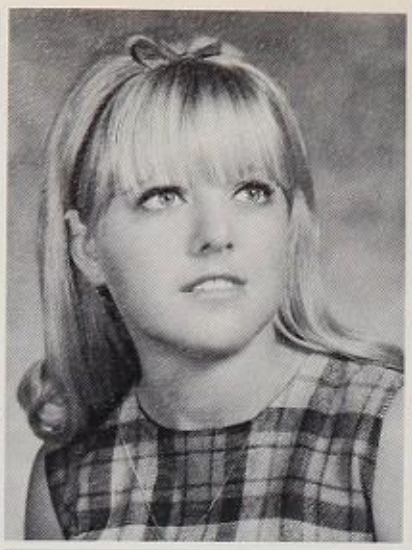
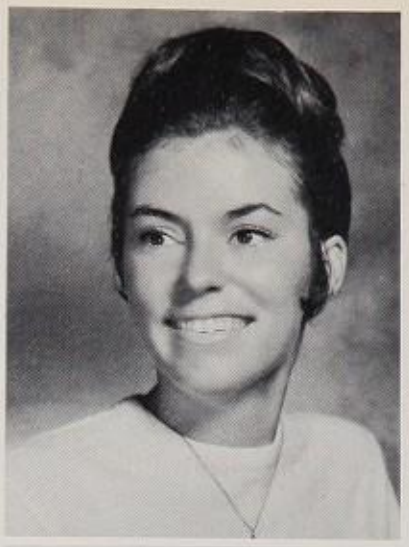

Robert Morse
Technical
Janis Mouser
General
Marna Muenze
General
Jan Murray
Art

Jim Naismith
General
Eleanor Nelson
General
Mary Nickell
General

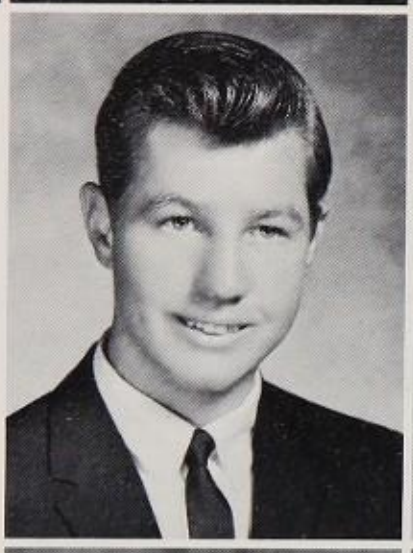
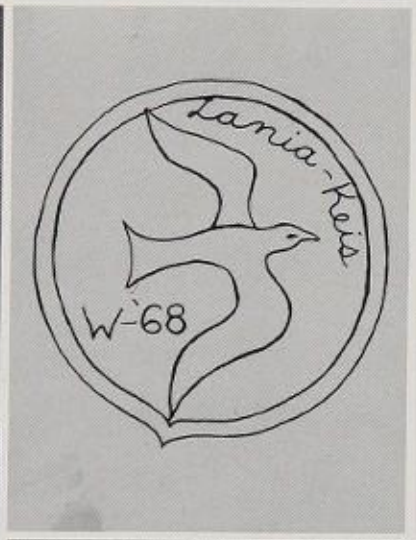

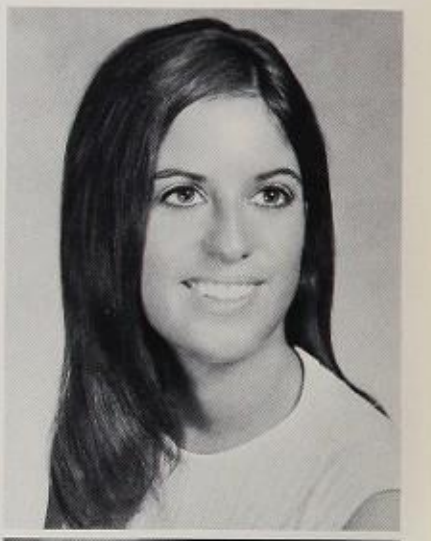

Dianne Nitta
Liberal Arts
Mathematics
Marilyn Noe
General
Terry Nonn
General
Kathlene Olds
Stenography

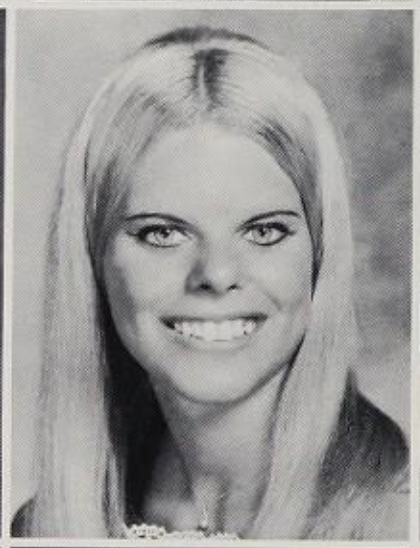

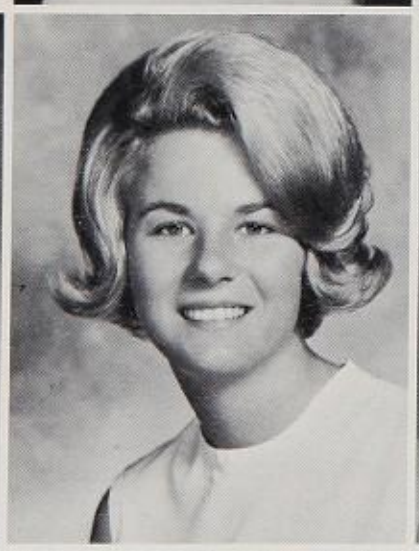
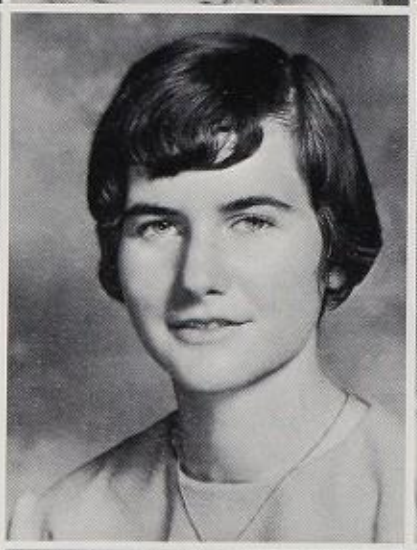
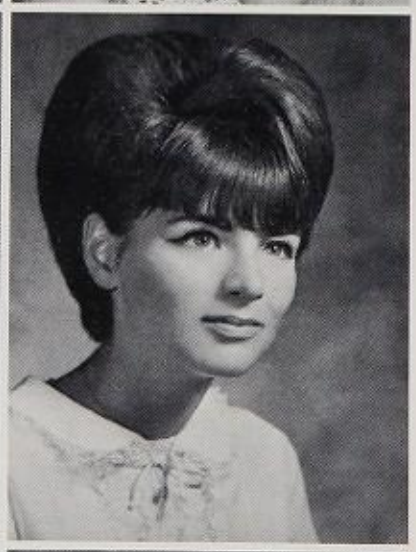

Sandi Osborne
General
Mary Overman
General
Kathryn Parman
Science-Mathematics
Pat Peck
General

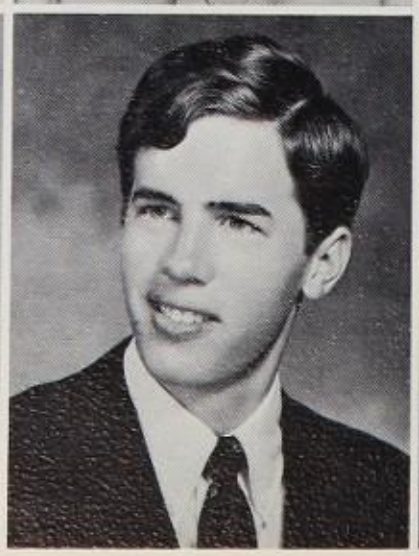
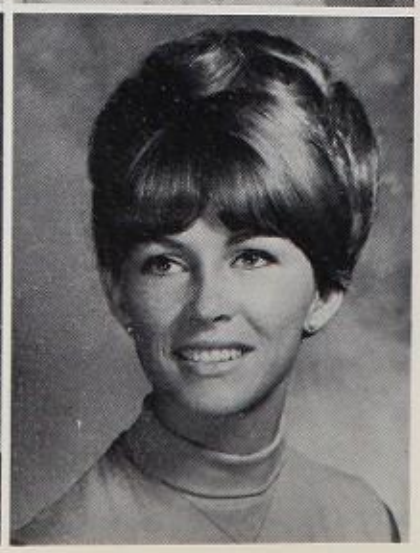

Sandra Perry
Liberal Arts
Foreign Language
Billie Pierceall
General Business
Robert Pope
General
Martha Ralston
Homemaking

Sue Randall
General
Nikki Reitenbach
Homemaking
Robin Richards
Humanities
Marsha Riley
Stenography

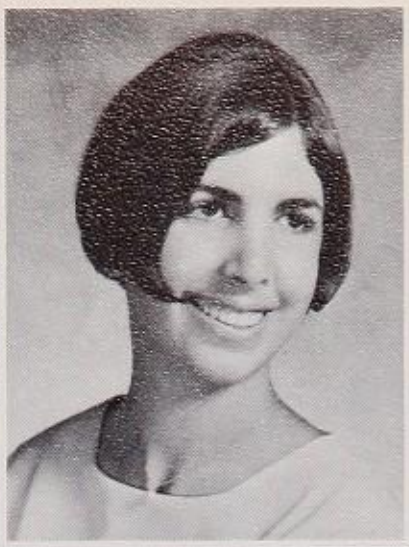

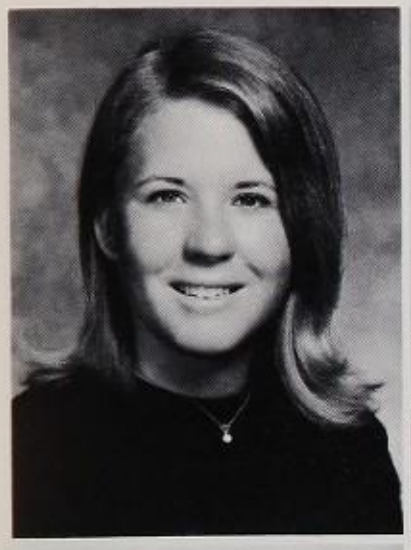
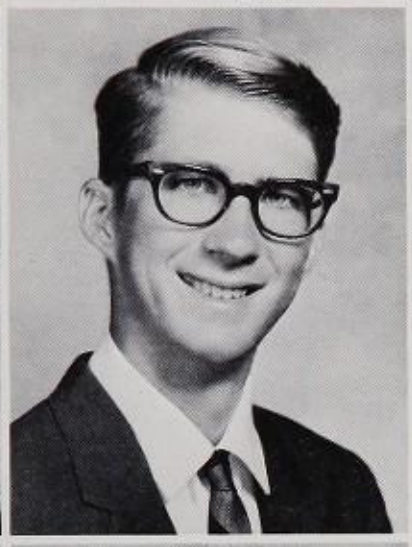
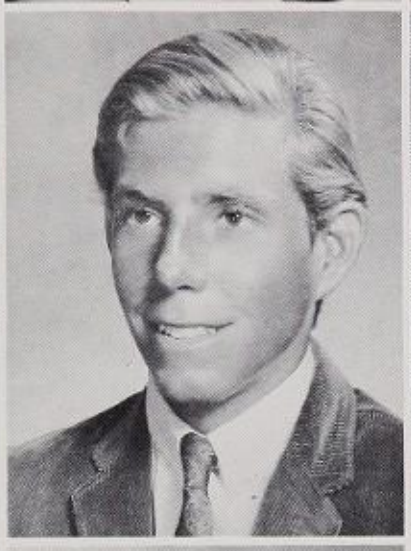
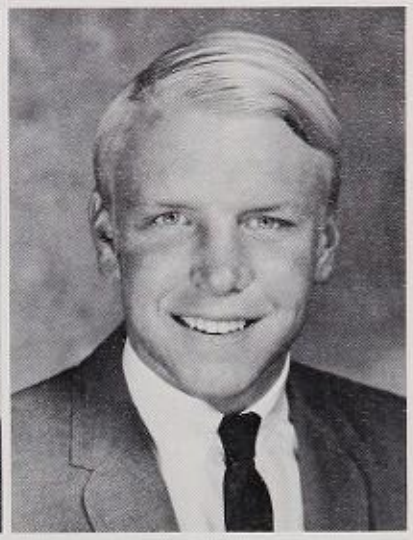

Randie Ritter
Homemaking-Business
Donald Rodgers
Industrial Arts
Gary Ross
Science
Eric Rothberg
General

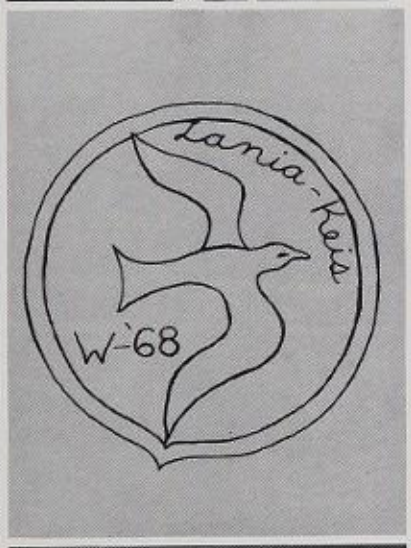

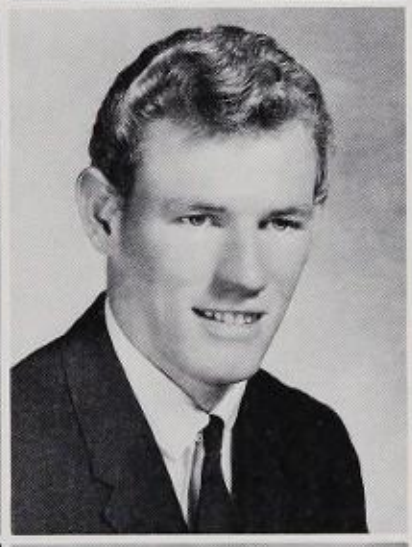
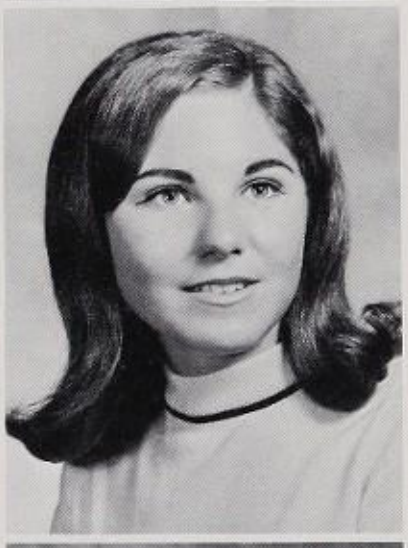

Kathy Salfrank
Liberal Arts
Foreign Language
Jan Schofield
Industrial Arts
Karen Schweit
General

Terry Seider
Liberal Arts
Mathematics
Leonard Selnik
General
Barbara Shevlin
General
Peggy Sikman
Business

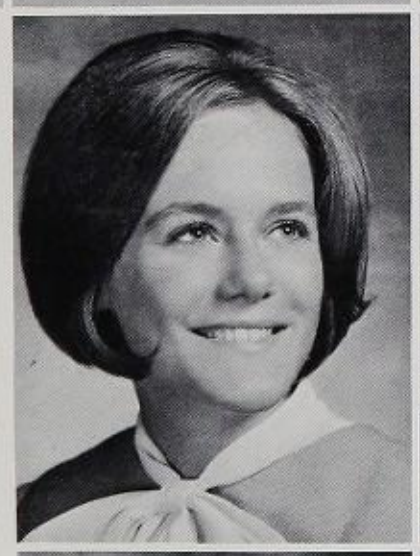
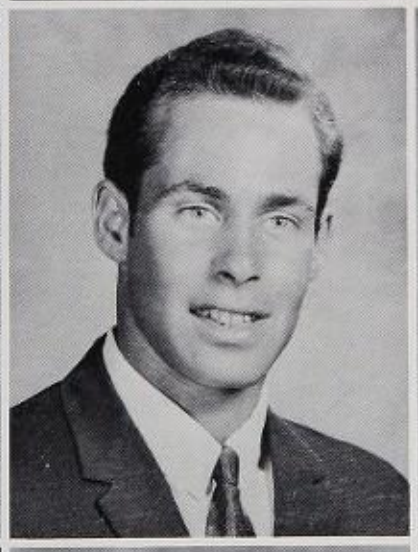
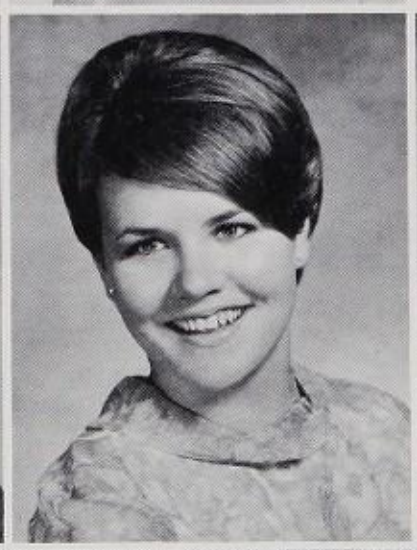

Richard Sill
Science
Cheri Silver
Liberal Arts
Foreign Language
Sharri Silver
Mathematics
Vickie Simmons
General

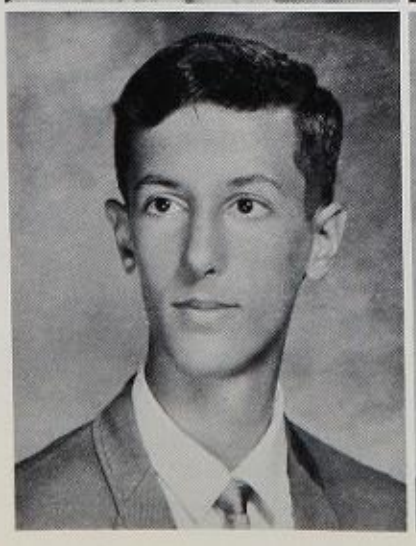
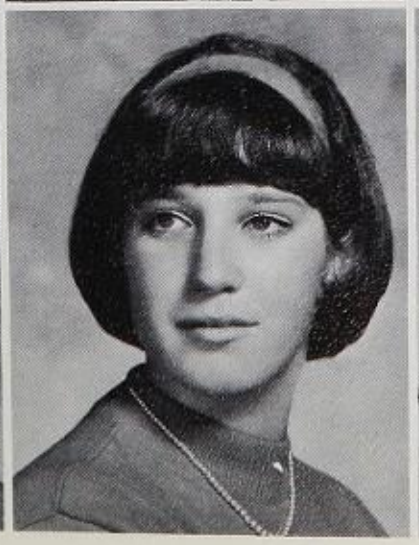
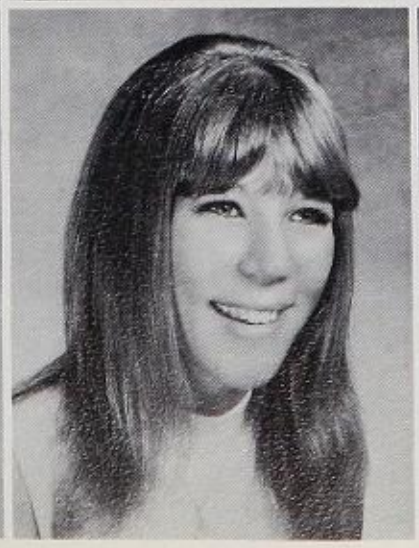
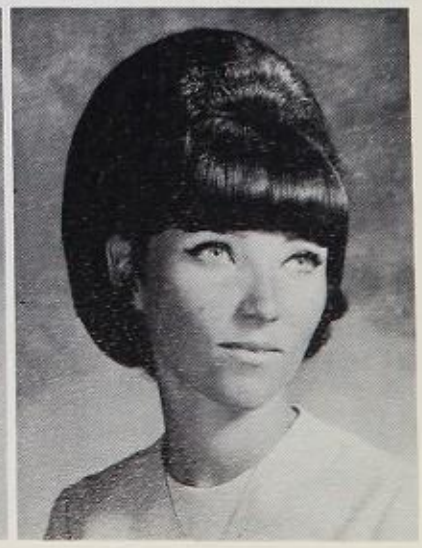

Gary Smyers
Industrial Arts
Jean Sneff
Humanities
Margo Soua
Art
Risa Stevens
Homemaking

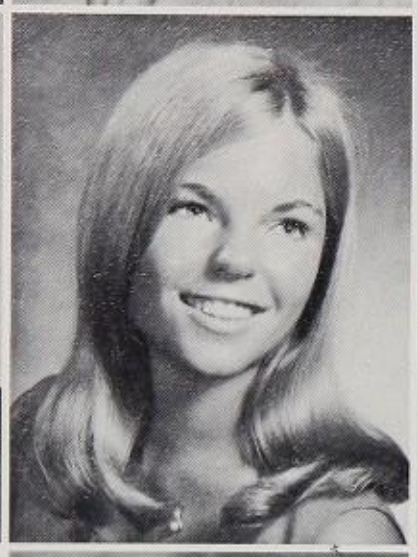
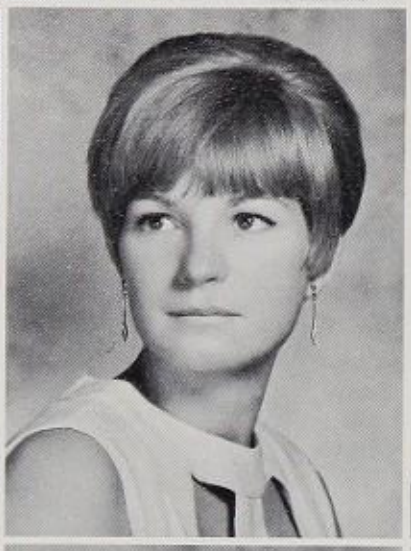
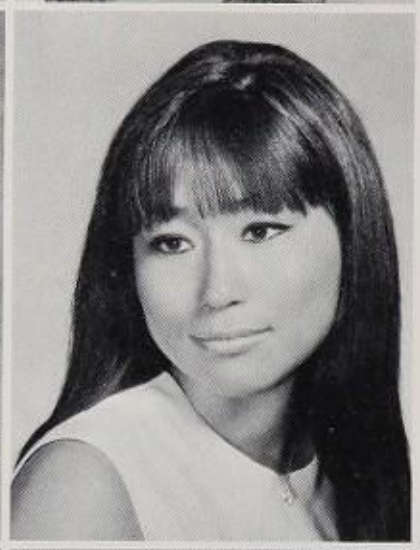

Dan Stewart
Architecture
Lynda Strong
General
Lois Swanson
General Office
Suzanne Takahashi
Homemaking

Marijke Tenge
General
Suzi Tigerman
Home Economics
Linda Tobin
Homemaking
Phyllis Todd
Homemaking

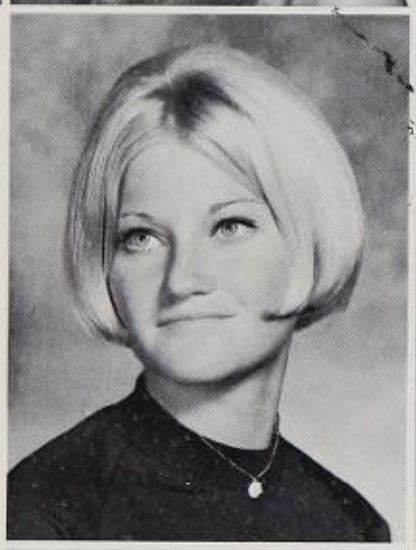
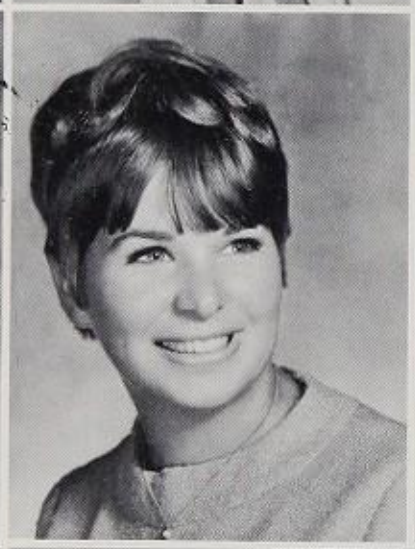
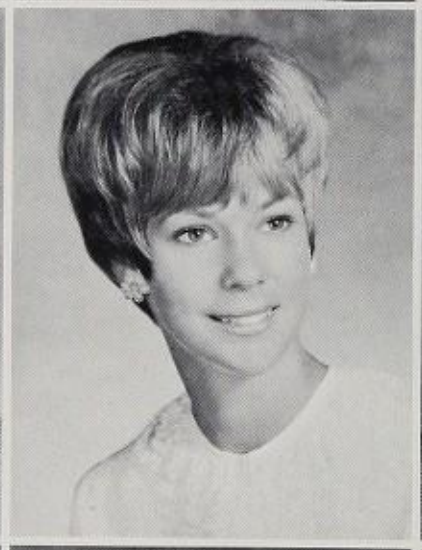
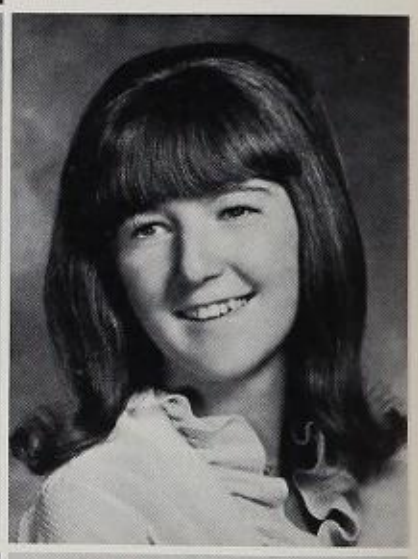

Pattie Townsend
General
Steve Trimble
Science
James Turner
General

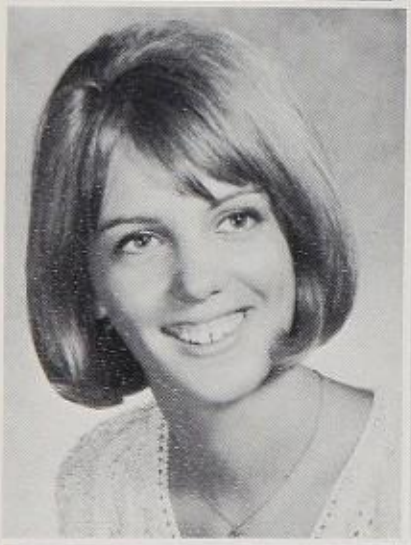
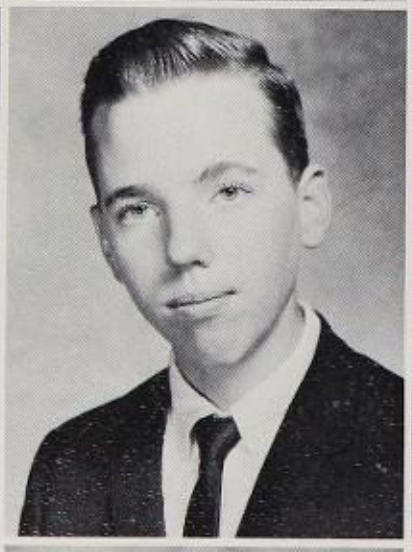
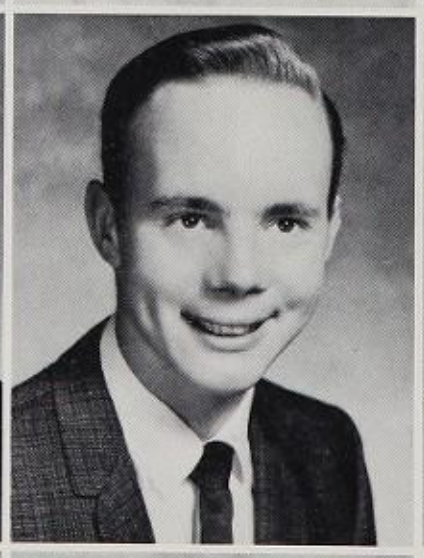
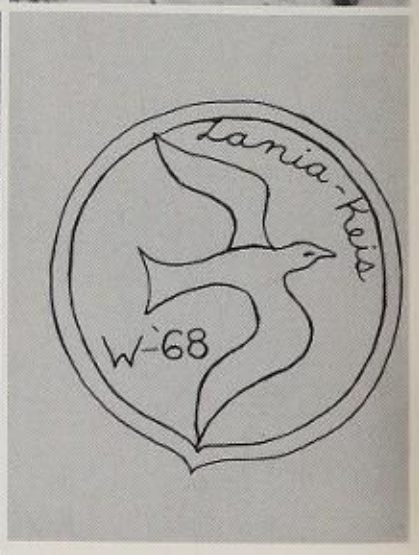

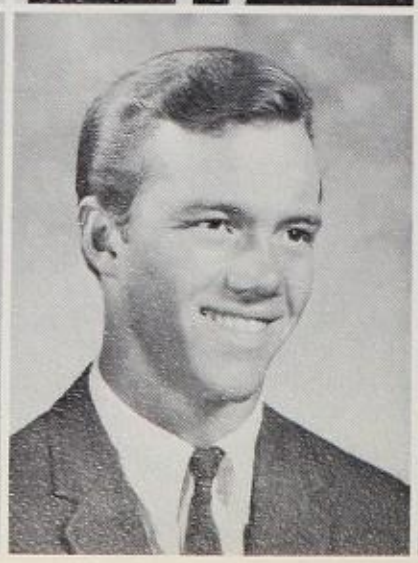
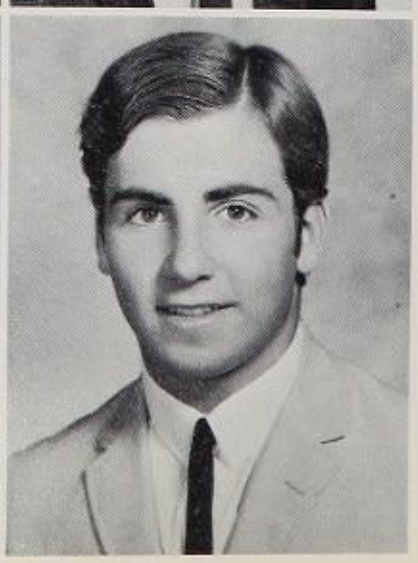

Steve Turner
Electronics
Steve Turner
General
Laurence Ulman
Mathematics

Donna Vanitzian
General
Bruce Van Noy
Science
Phyllis Verda
Secretarial

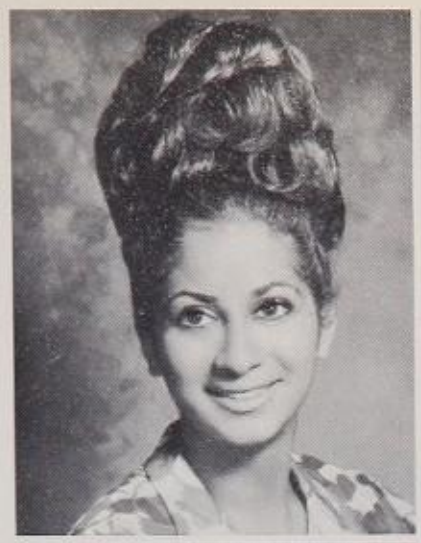

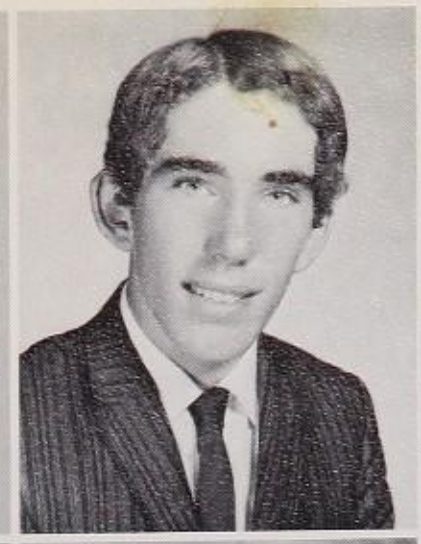

Mike Vickers
Science
Barbara Wagner
Art
Gloria Ward
General Office

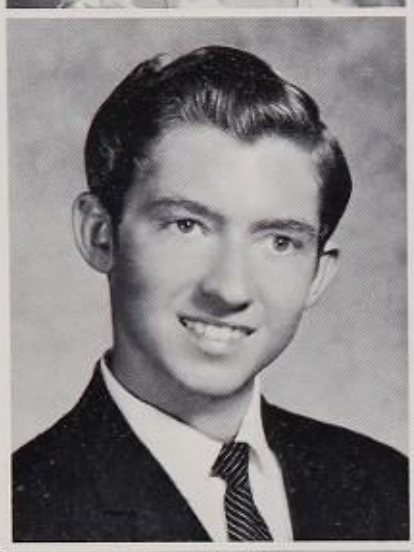

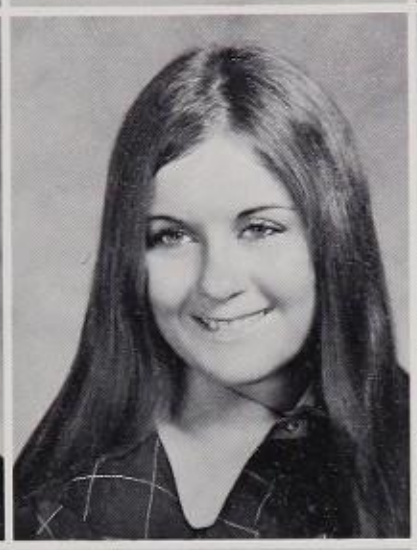

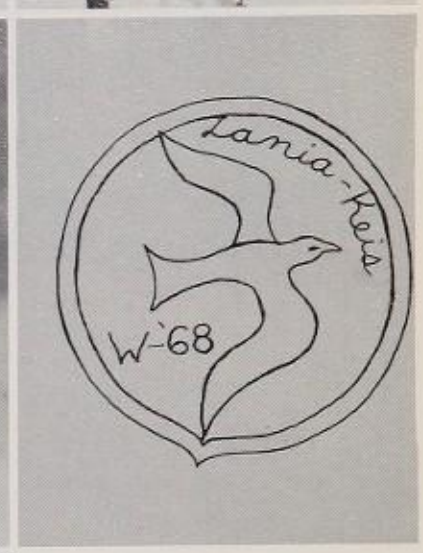

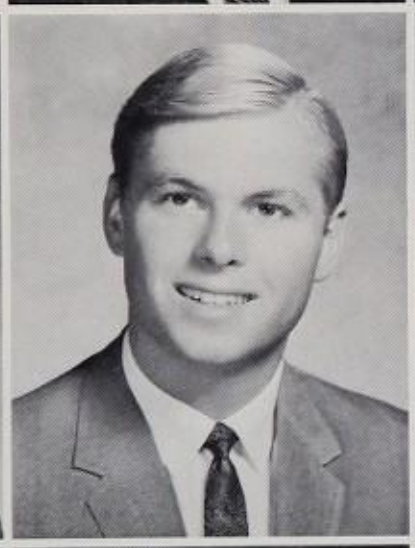

Carolyn Warner
General
Walter Weis
Science
Noreen Weiss
General
Jeannie Westberg
General

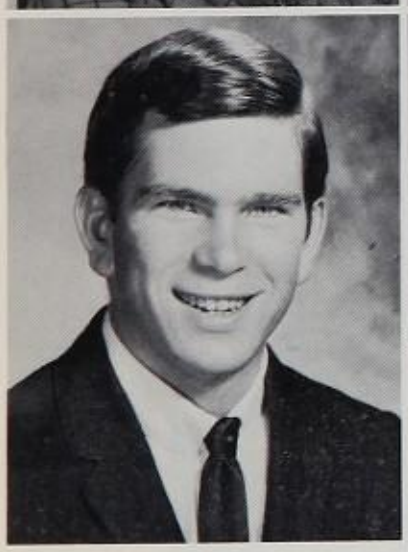

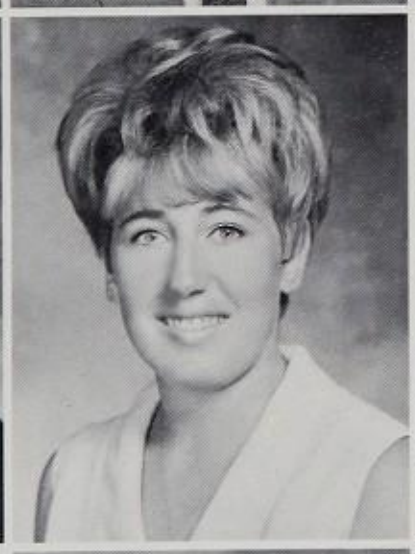

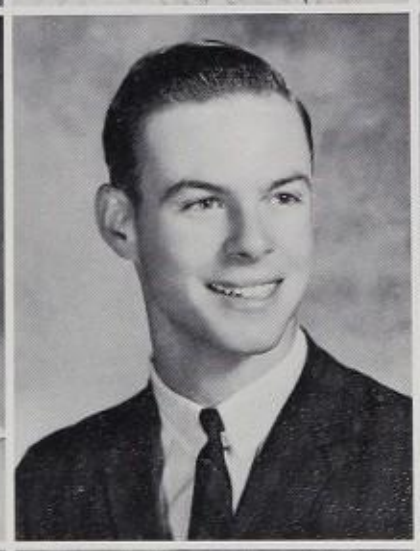

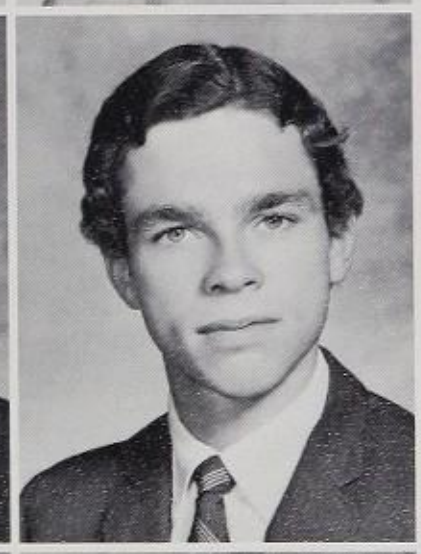

Tim Whalin
General
Marilyn Whipple
Art
Phillip White
Liberal Arts Science
Ron Wilkinson
Art

Keven Williams
Business
Margaret Woodbury
Humanities
Alice Beth Yarnelle
Mathematics
Karen Yokomizo
Science

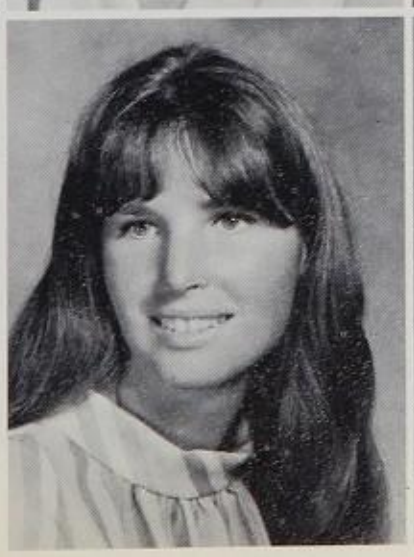

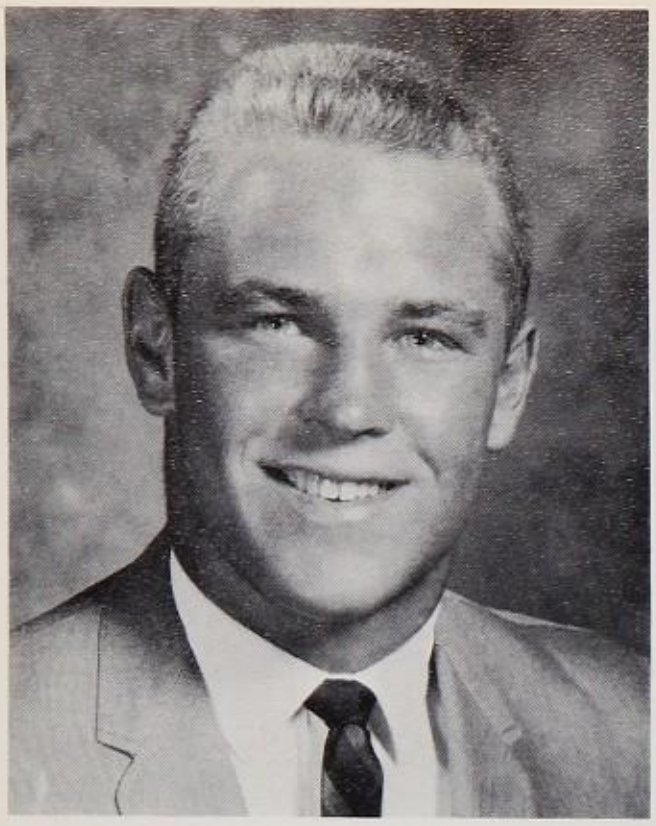

Ray Bell
President

Diane Canzoneri
Secretary

Gary Kim
Vice President

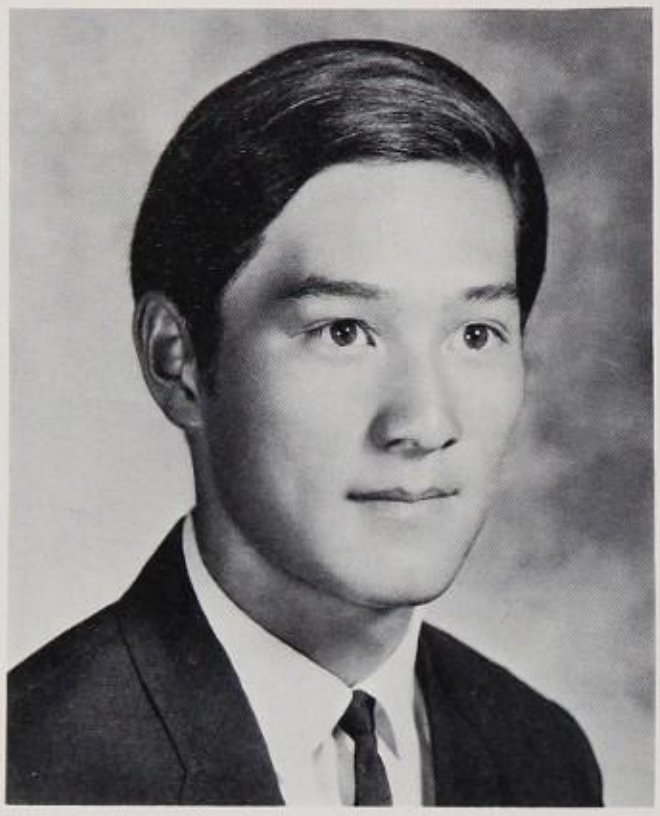

SENIOR "B"

Candy Eisner
Sue Tigerman
Toni Douvros
Beth Yarnelle

Phil White
Mickey Goldstein
Gary Kim
Bill Clark

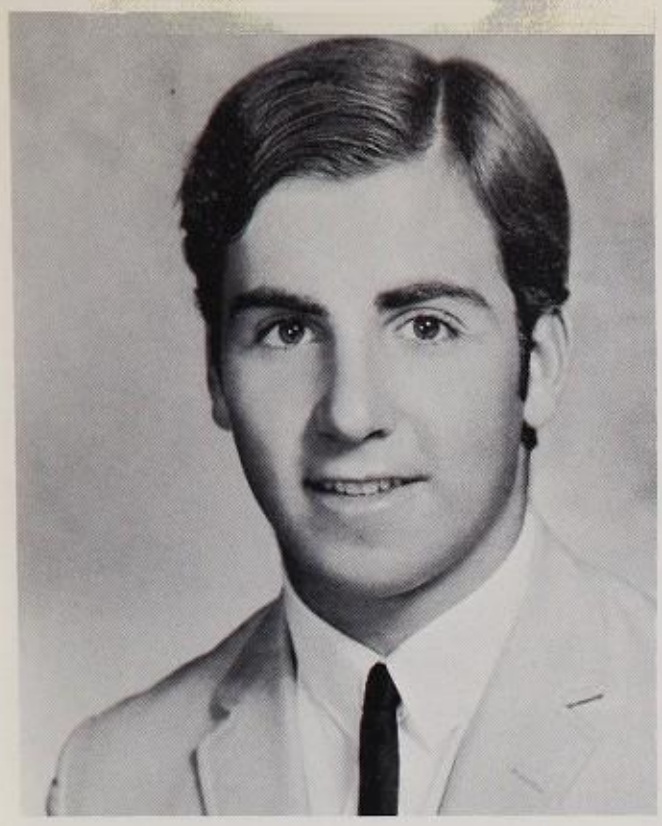

Lawrence Ulman
Historian

Gary Kim
Yell King

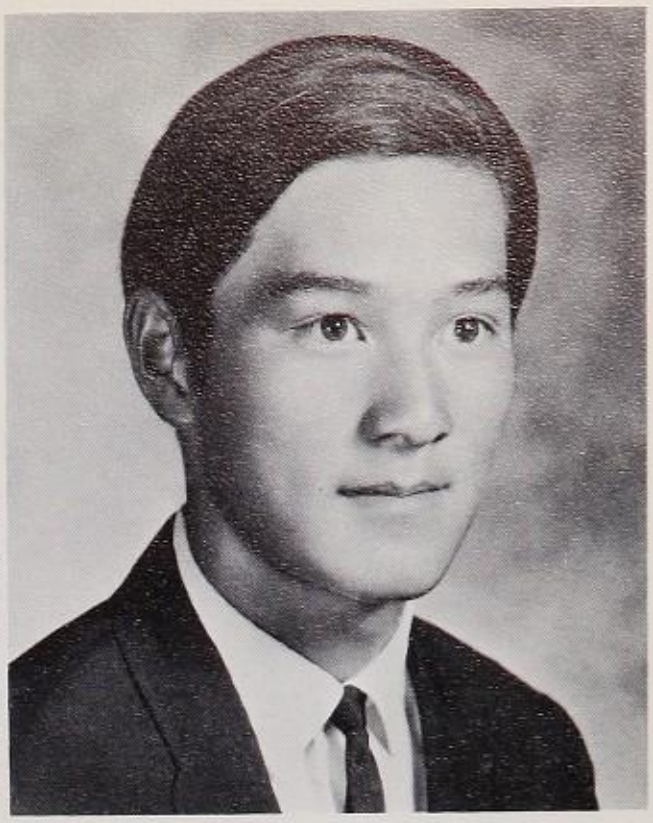

Marie Moore
Treasurer

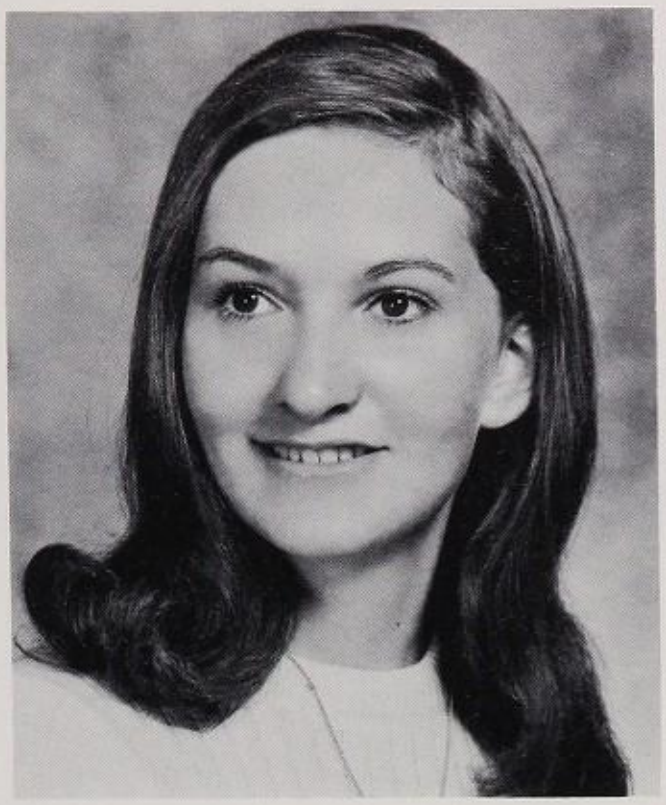

CABINET

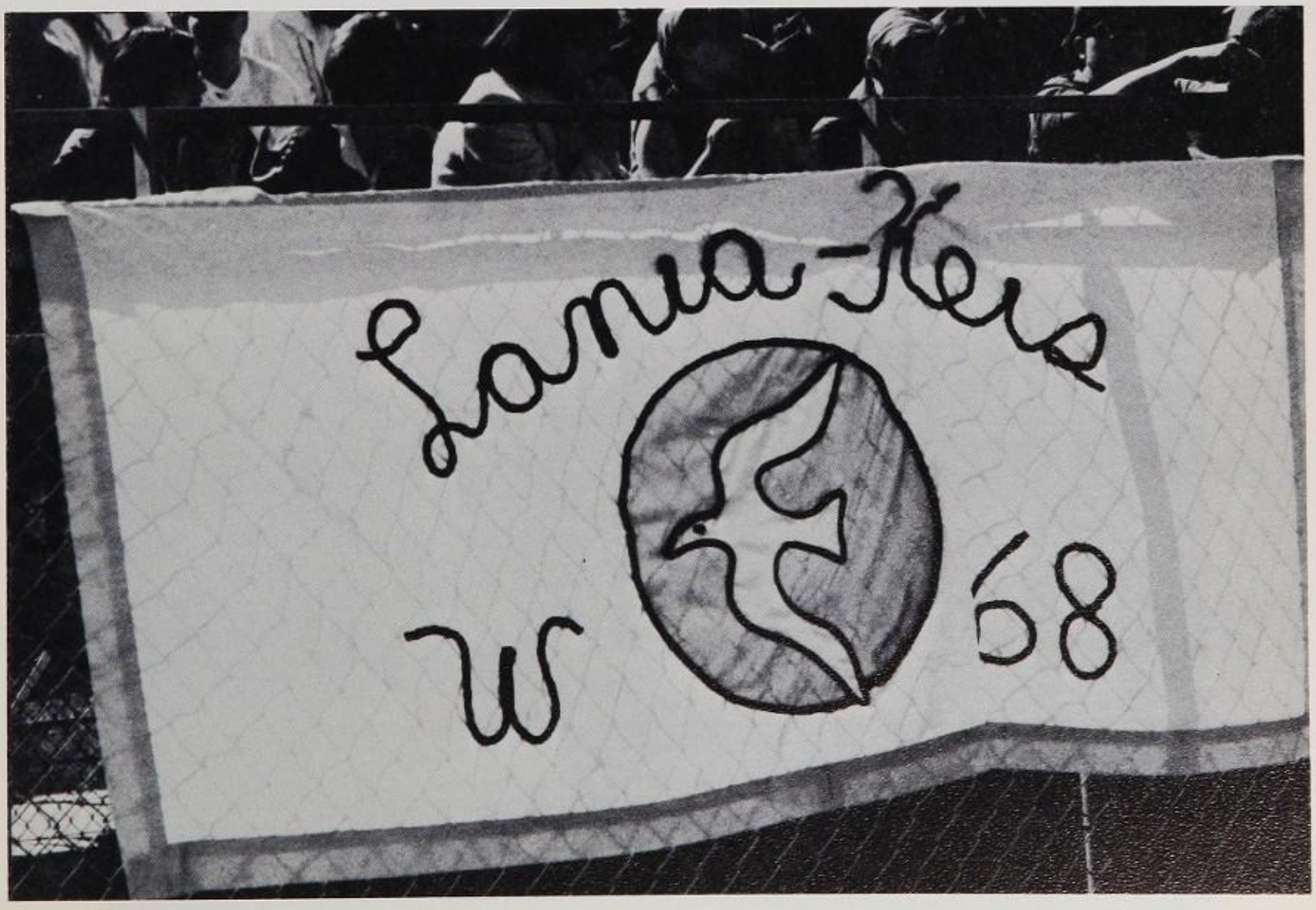

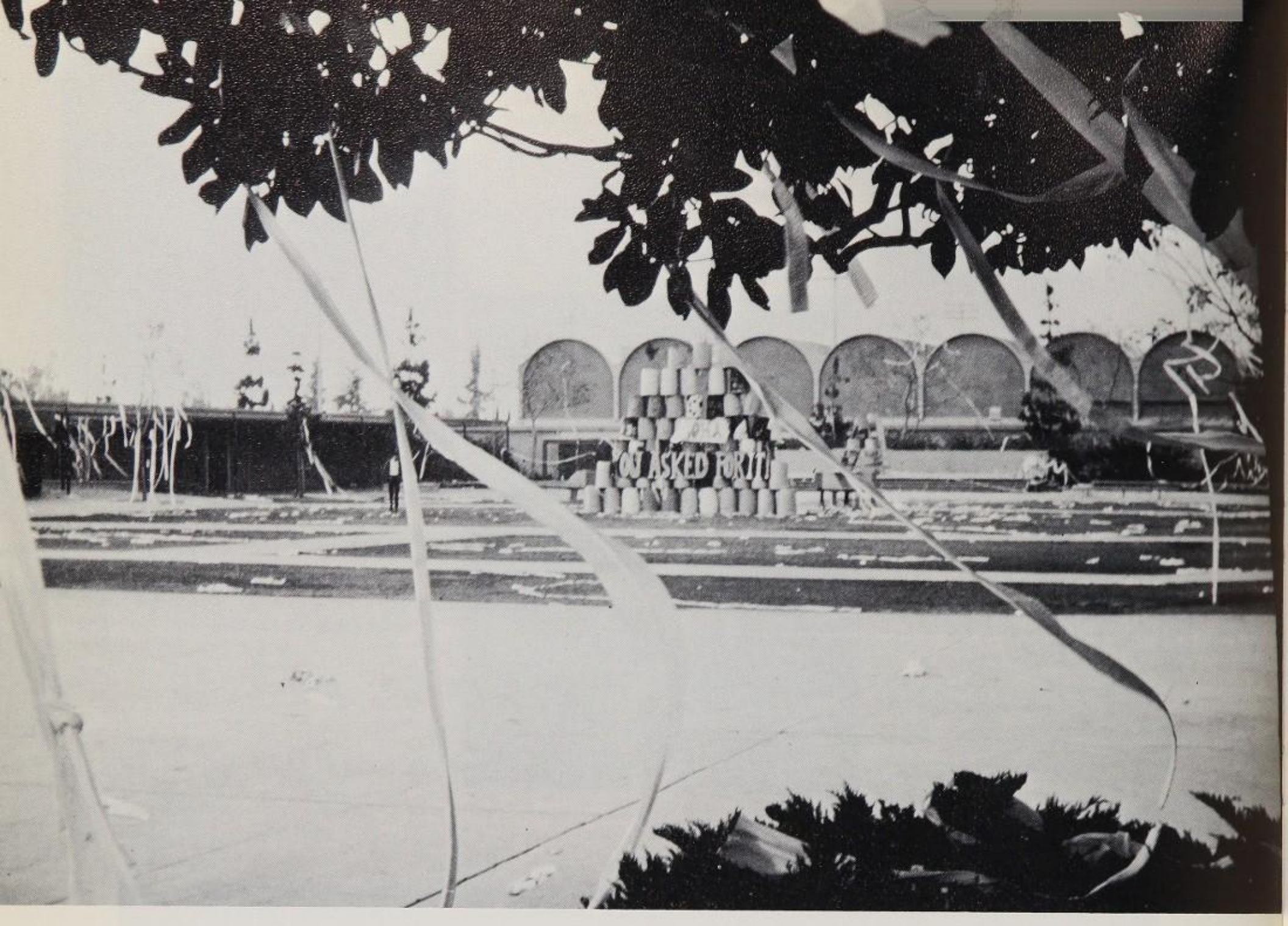
OU ASKED FOR IT

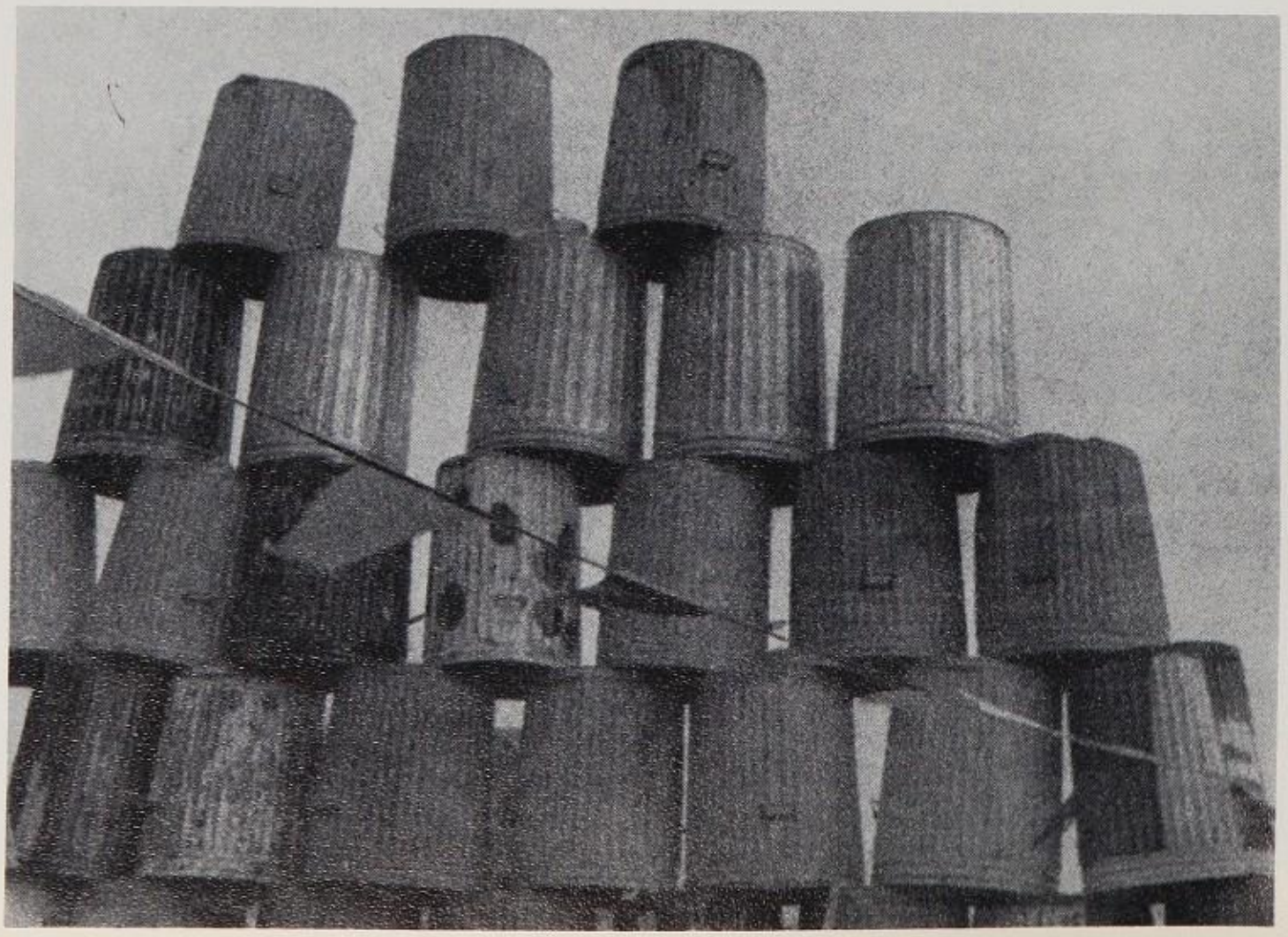

TPGH

THE LANIA-KEIS sponsored an unscheduled activity on the nights of January 24 and 25. Wednesday, Mrs. Perdita Klehmet and Mr. Ed Eberle held a barbecue for the hard workers in the class. After dinner these students went to work "borrowing" an outhouse and hiding it under a red bedspread in Mrs. Klehmet's backyard. The following afternoon, the outhouse was painted. About 11 p.m., the Lania-Keis met to give a farewell gift to Granada. They covered the trees with blue and green toilet paper, made a pyramid of trash cans, and moved the outhouse into Scotland Yard. How could Highlanders forget the Lania-Keis, as TP could still be seen in the trees in March.

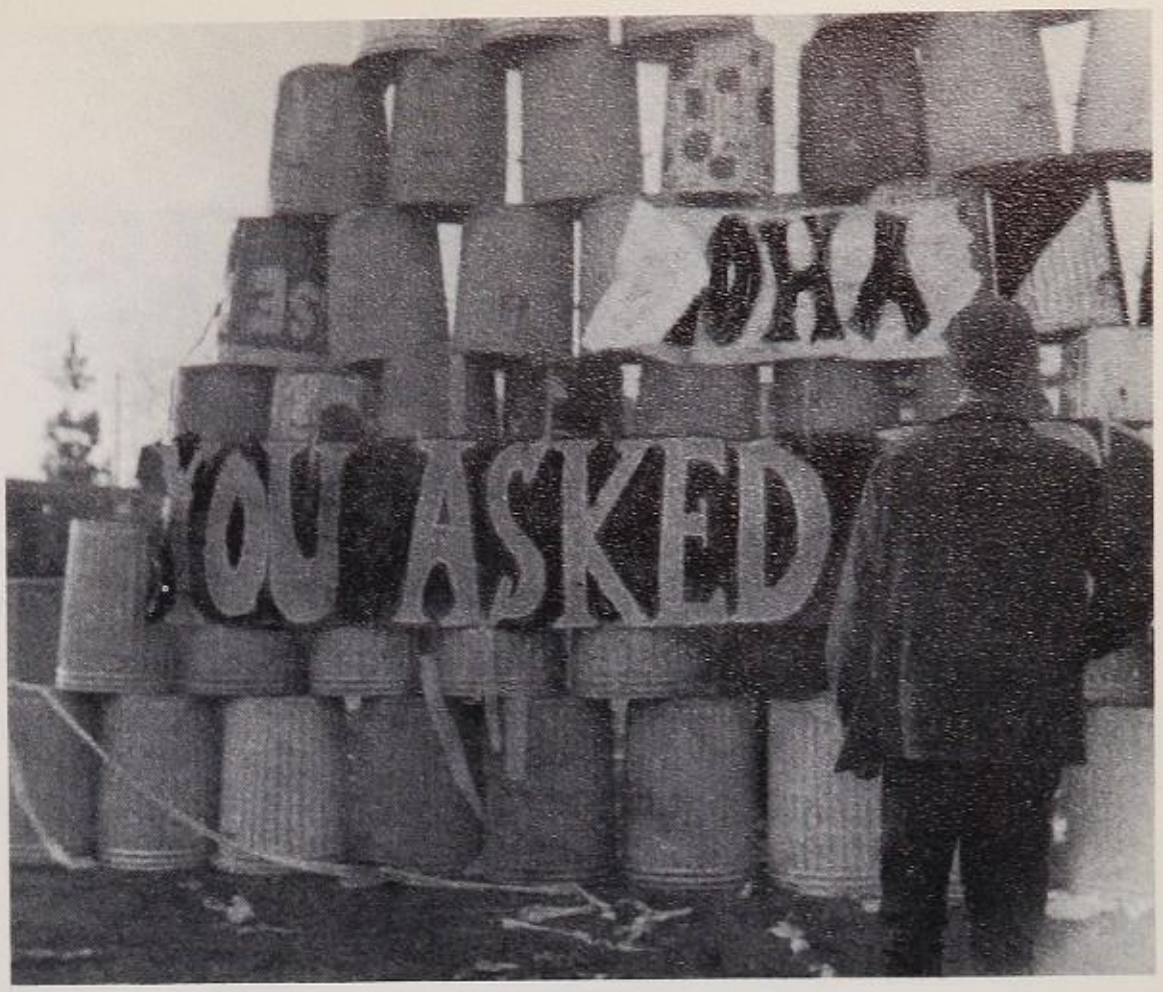

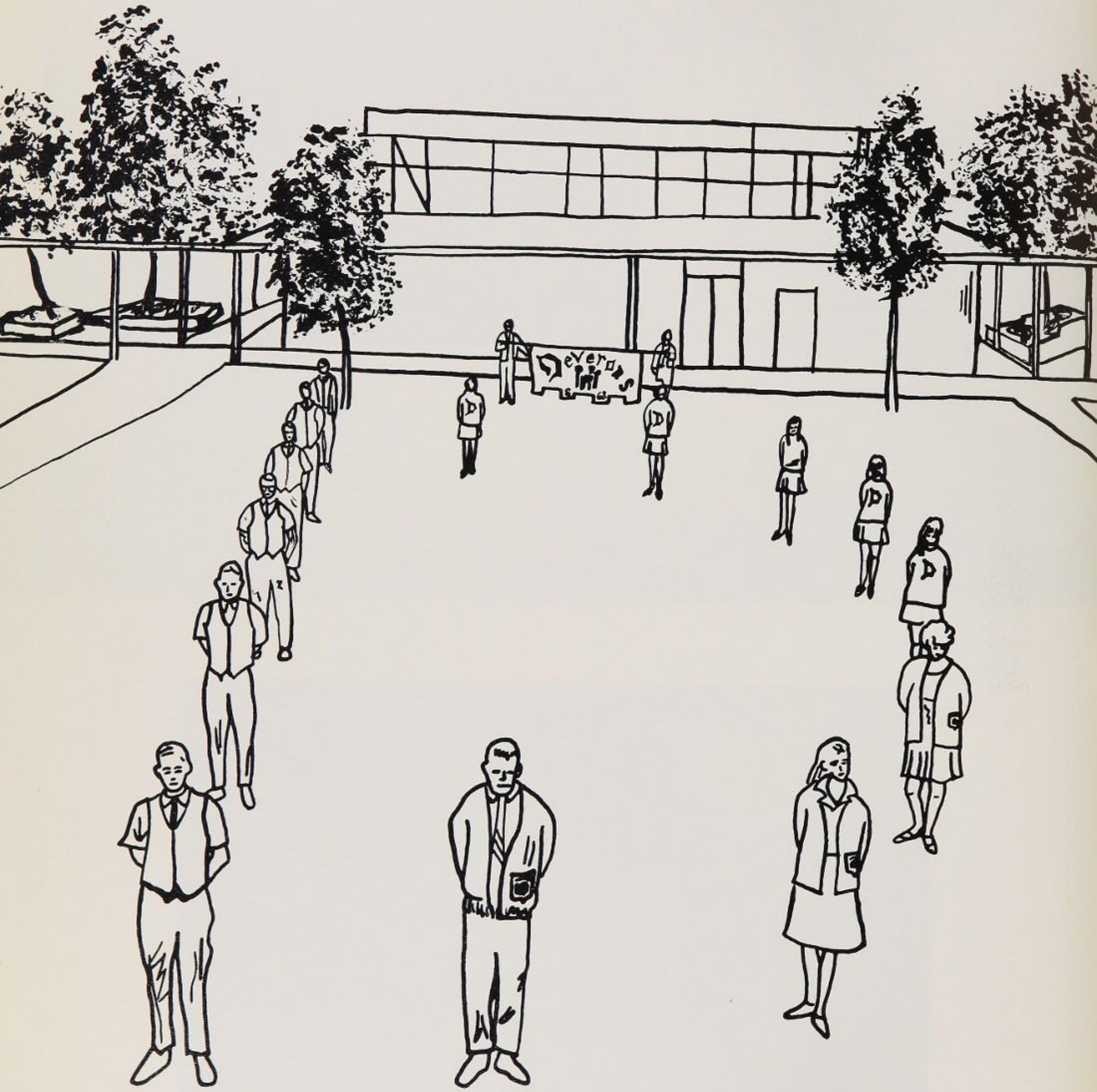
Devers
Int

DEVERONS

SUMMER '68

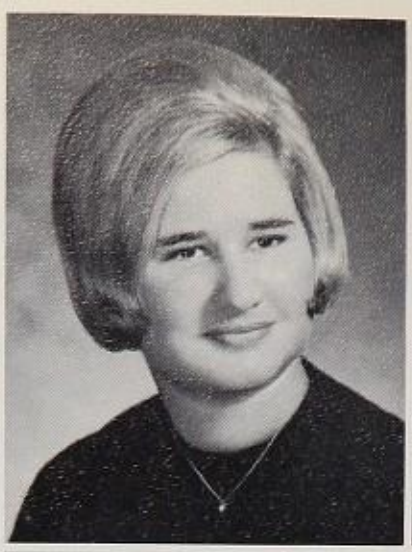
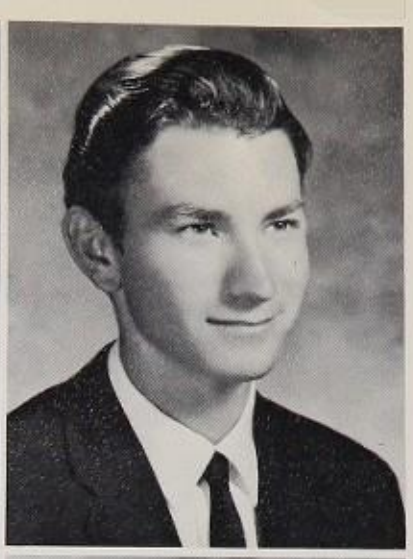

David Aasguard
General
Janice Adamiak
General
Daryl Adams
Industrial Arts

Sharon Adams
General
Brent Adamson
Mathematics
Cheryl Adelstein
General

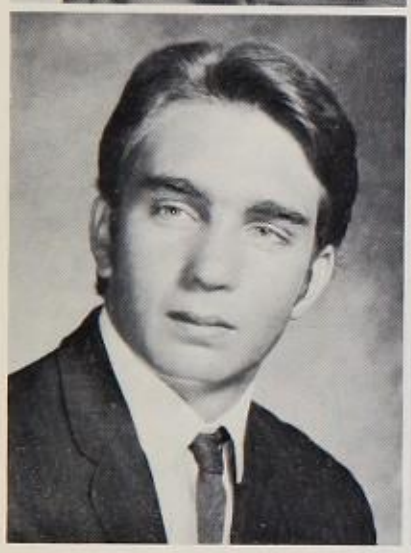
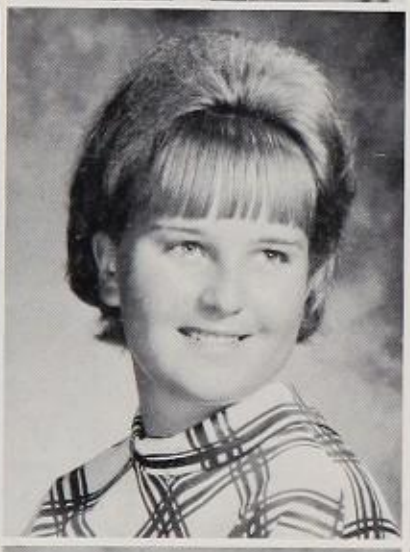
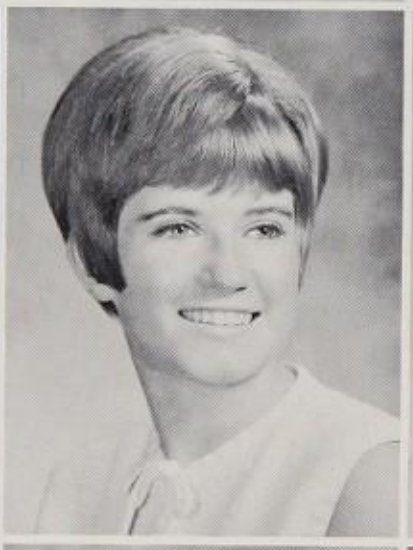
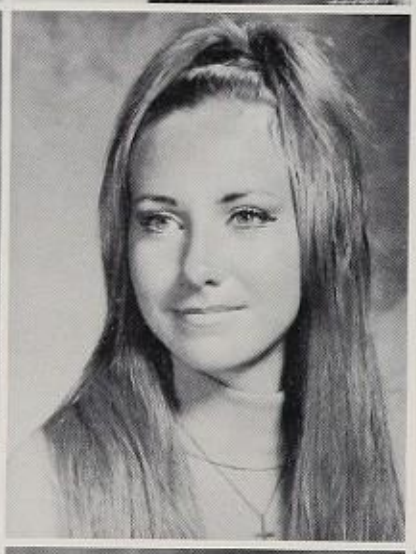

Phil Adelson
General
Judy Adolph
Art
Donna Adolphson
General
Michelle Aebi
General

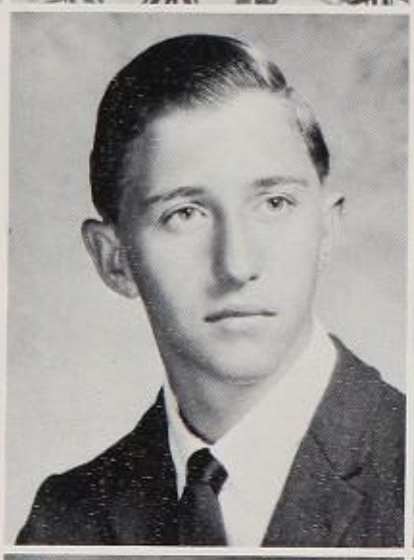

Mike Aebi
Industrial Arts
Andrea Alfred
Foreign Language
Colleen Allen
General
Teri Allen
Humanities

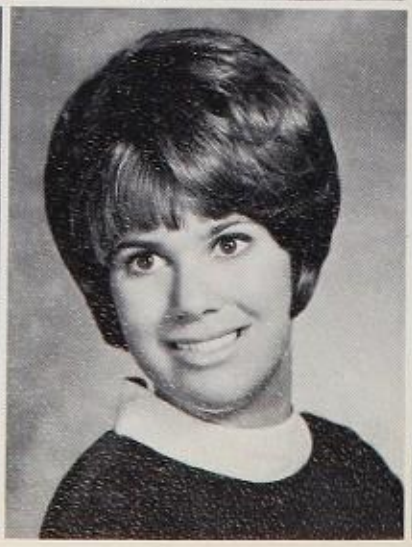
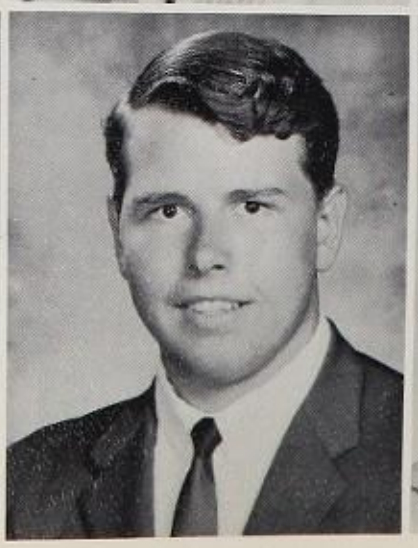

Linda Alsop
General
Sandra Amante
Stenography
Dennis Anderson
Industrial Occupations
Gail Anderson
Humanities

Gary Anderson
Science
Leslie Anderson
Humanities
Jan Applebaum
Humanities
John Aquino
Industrial Occupations

Arthur Arden
Industrial Arts
Eric Ardinger
Science
Elizabeth Arnold
Liberal Arts
Mathematics
Bob Atkins
Liberal Arts
Mathematics

Pam Axelson
General
Bob Bailey
General
Wes Baker
General
Patti Balding
General

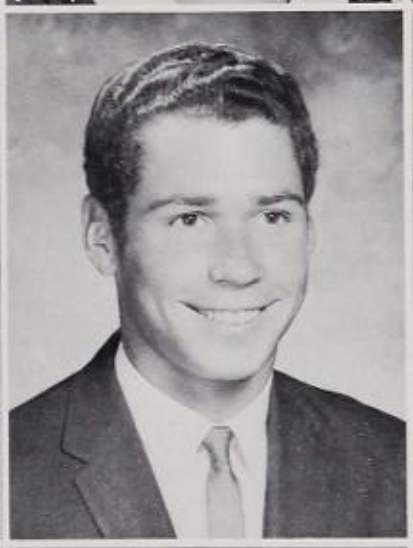

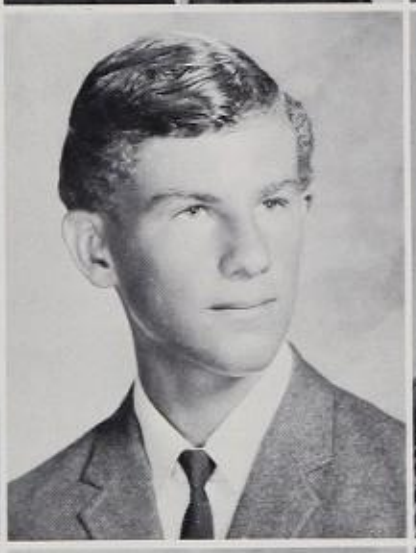

Barbara Baldwin
Liberal Arts
Mathematics
Margaret Baldwin
Foreign Language
Dennis Ball
Mathematics
Donna Ballard
Business

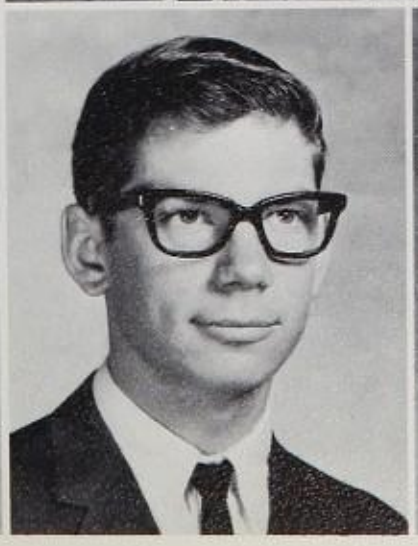
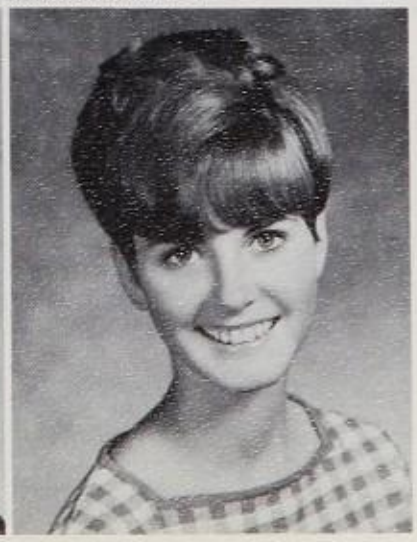

Nancy Barker
Liberal Arts
Mathematics
Al Barnes
Science
Pam Barnes
General

Charles Barnett
Science
Michael Barnett
Foreign Language
Steve Barrett
Liberal Arts
Mathematics

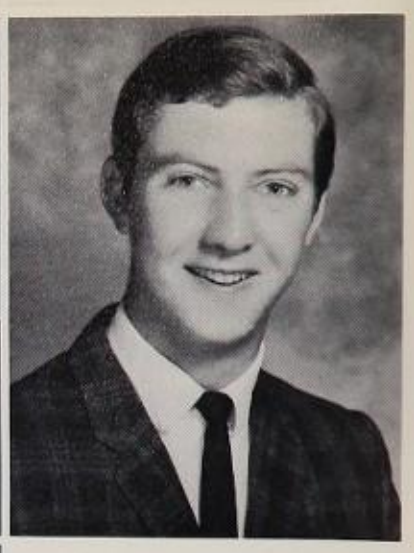

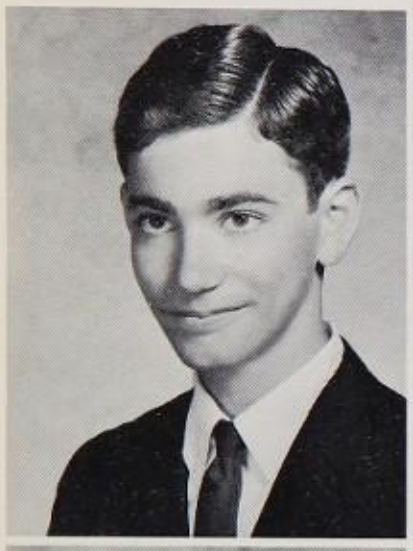

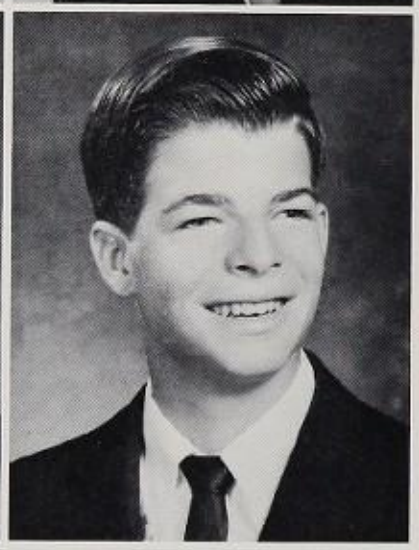

Warren Bartold
Mathematics
Sue Bates
Mathematics
Tim Bauer
Industrial Arts
Richard Baumann
Mathematics

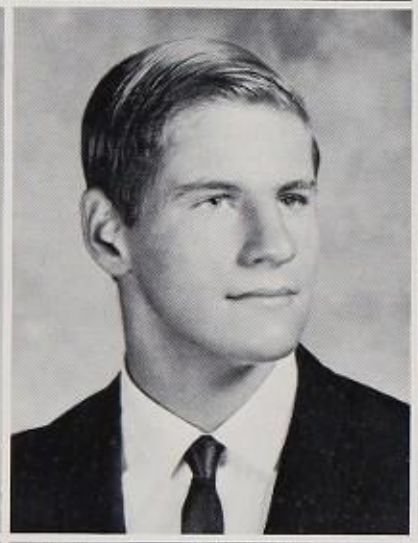

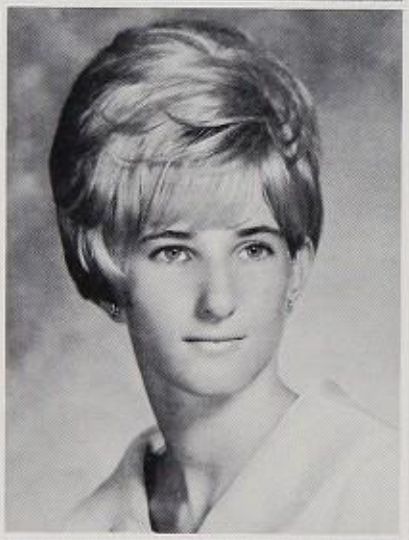

Susan Beacraft
Art
Bob Bear
Liberal Arts Science
Rita Beauvais
General
Barbra Beerstein
Foreign Language

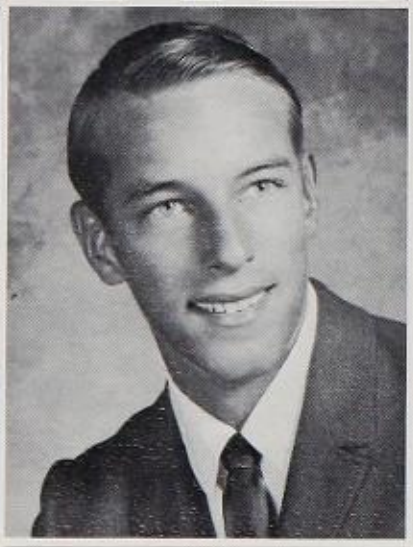

Roy Beeson
Greg Benaway
Liberal Arts
Mathematics
Carol Bennett
General

Linda Bennish
General
Donna Benson
Liberal Arts
Mathematics
Nancy Bell
Business
Ramona Bell
General

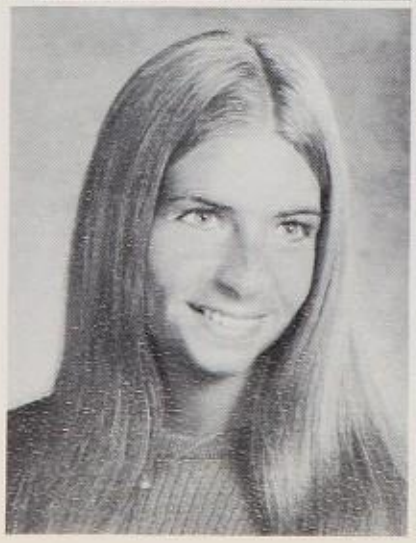

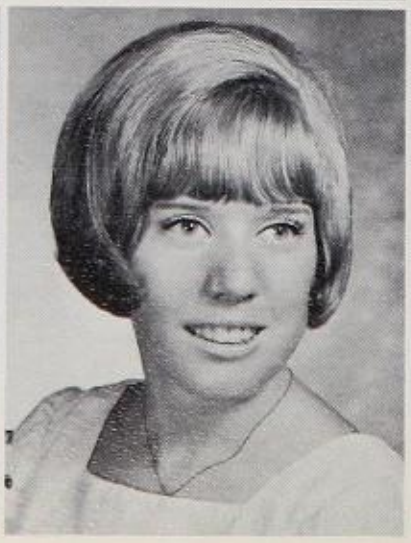

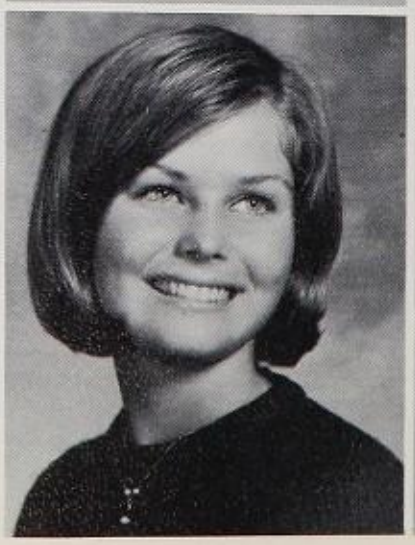

Barbara Berens
Science
Sandra Bergen
Art
Bonnie Biers
General
Sandi Bigelow
General

Mike Binkley
General
Elizabeth Bissett
Humanities
Debbie Blaich
Stenography

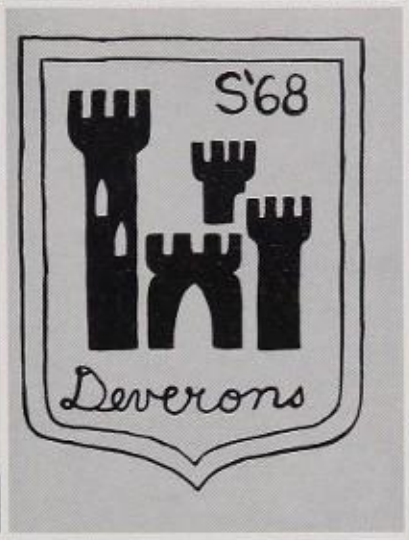

Barbara Blair
Business
Charles Blake
General
Glenn Blankenbiller
General
Loretta Blaser
Homemaking-Business

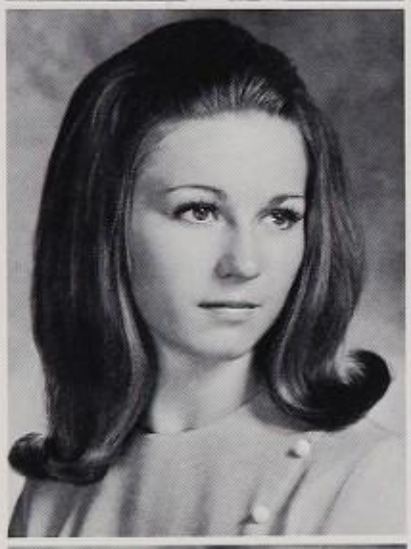
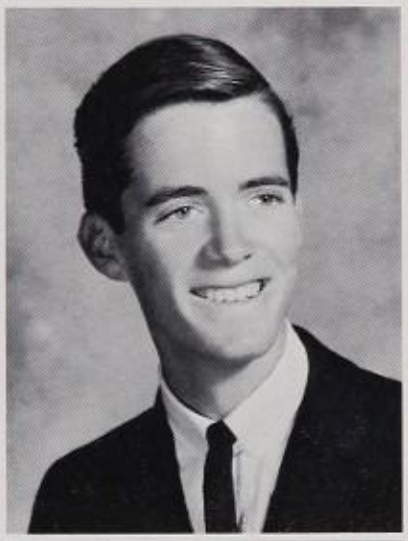
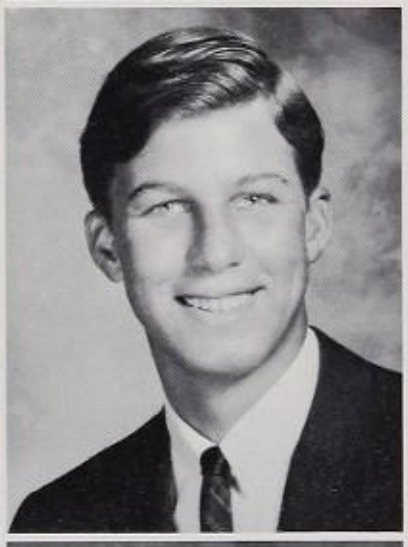
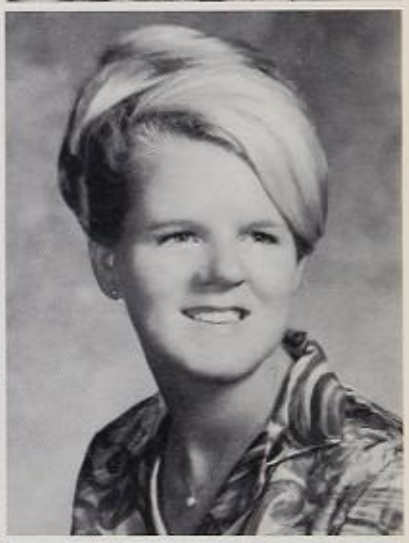

Steve Blevens
Industrial Technology
Vicki Blomquist
General
Barbara Bloomgren
General
Marjorie Blye
Liberal Arts
Foreign Language

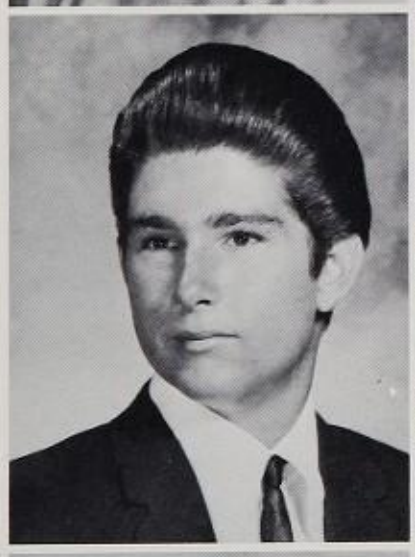
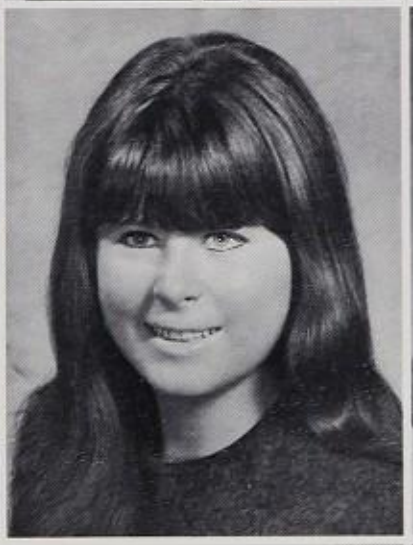
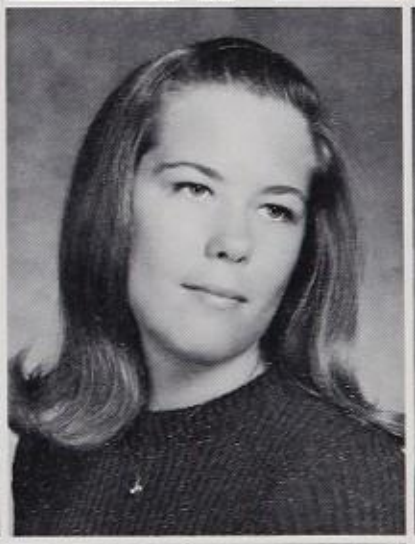
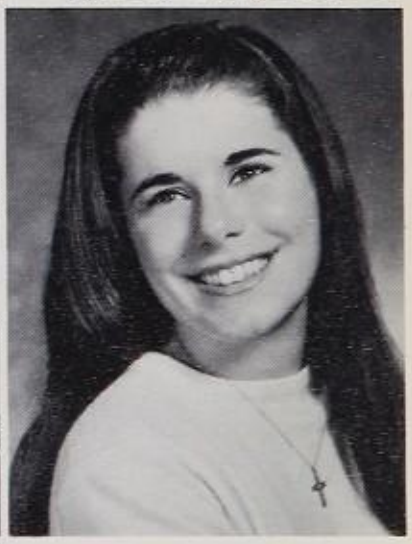

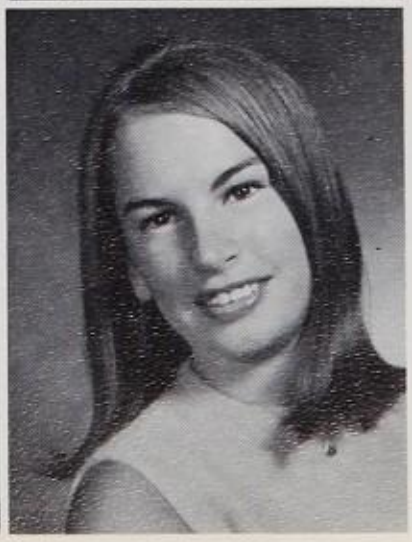

Ellen Bollinger
General
Virginia Bollinger
Liberal Arts Science
Caryn Bomba
General

Allegra Bonamici
Liberal Arts
Mathematics
Gary Born
General
Dayle Bowes
General
Bob Bowman
General

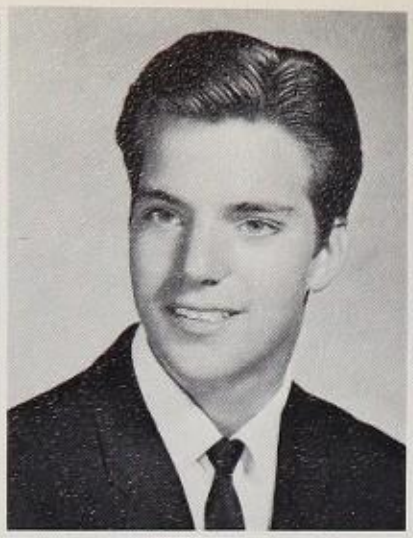
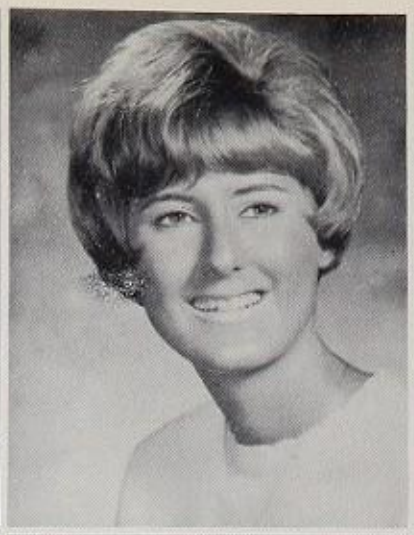
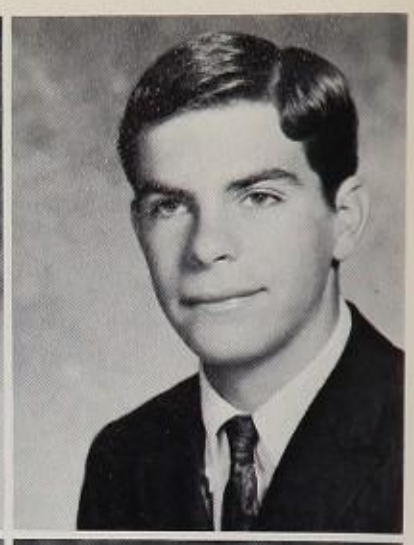

Ken Bowman
Industrial Arts
Sherrel Bowitz
General
Barbara Boyd
General
Bill Bradford
Science

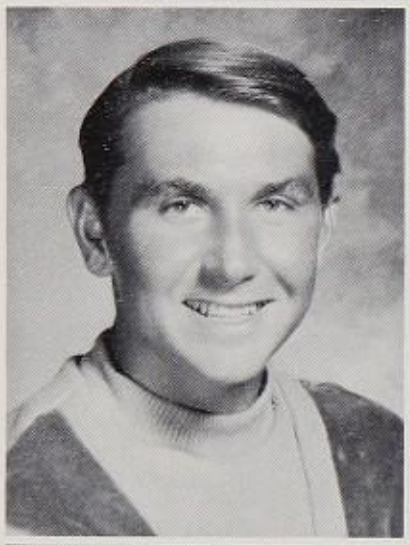
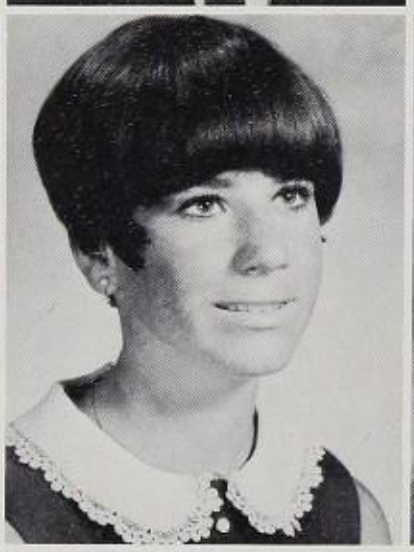
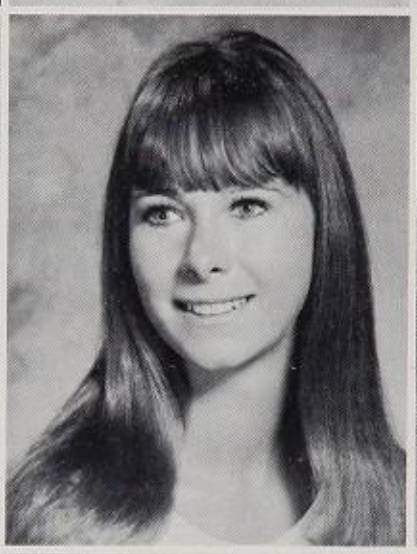
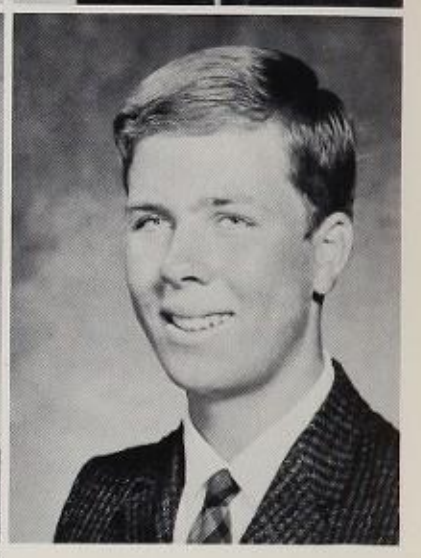

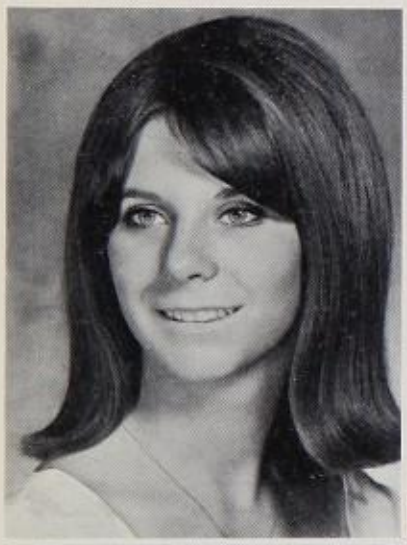

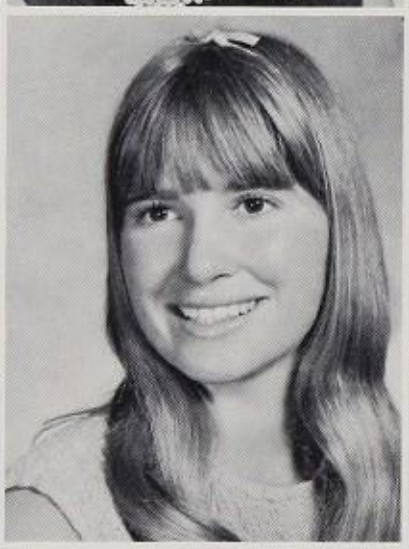

Bonnie Bratton
General
Lee Bridgewater
Technical
Marilyn Brody
Humanities

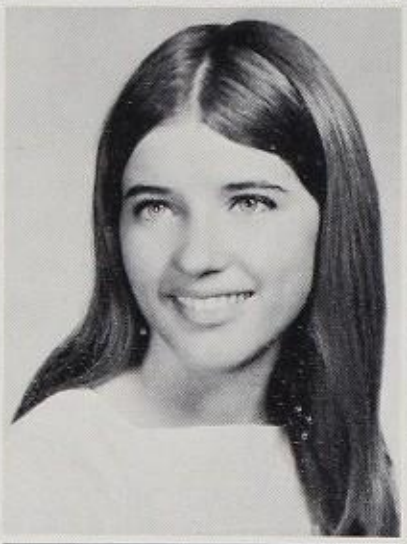
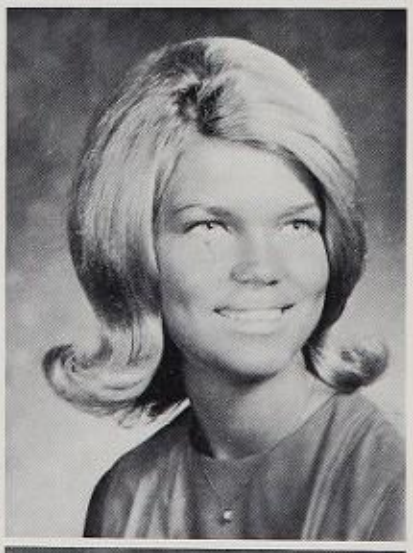

Lynn Brooks
Humanities
Becky Brown
General
Diane Brown
Business

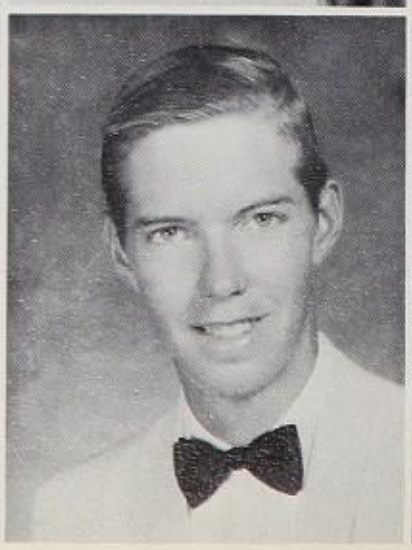
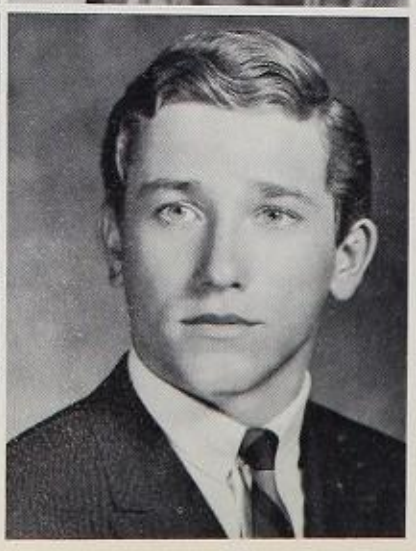

Jane Brown
General
Pam Brown
General
Will Bryte
Industrial Occupations
Bob Budaska
Mathematics

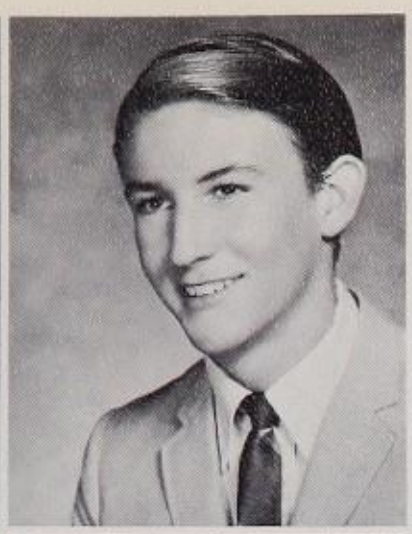

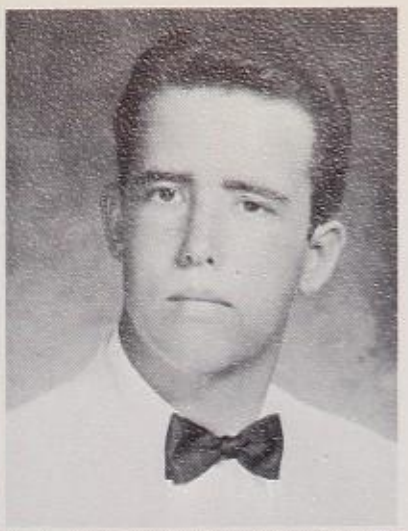

Brad Bullington
Science
Scott Burdick
General
Greg Burkhardt
General

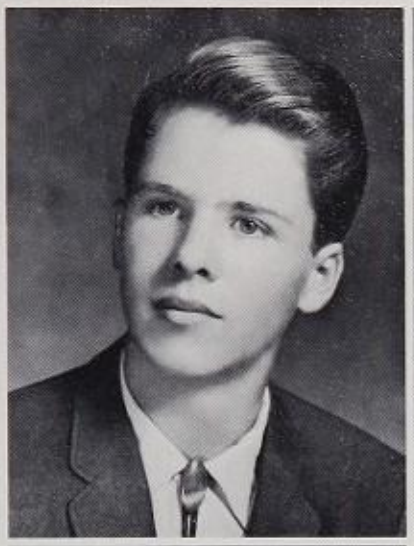

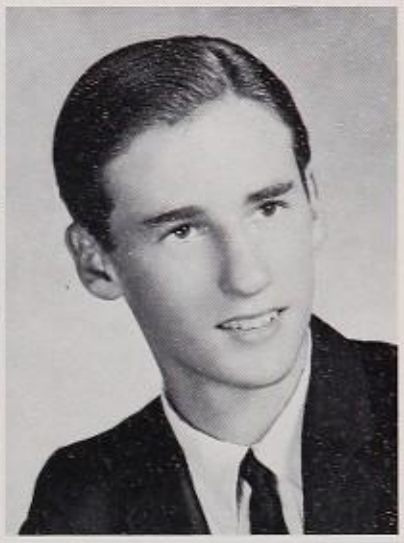

Debbie Burroughs
General
Ray Burt
Technical
Cindy Butler
General
Steve Butler
Art

Scott Cadenhead
General
Dave Caldwell
General
Pam Call
General

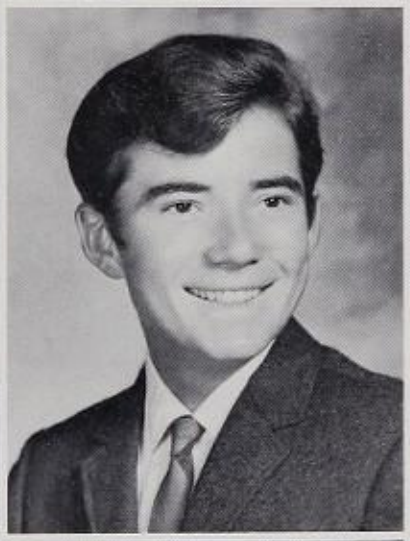

Karen Campbell
General
Ron Campbell
General
Frank Cannarella
General
Bob Carlson
General

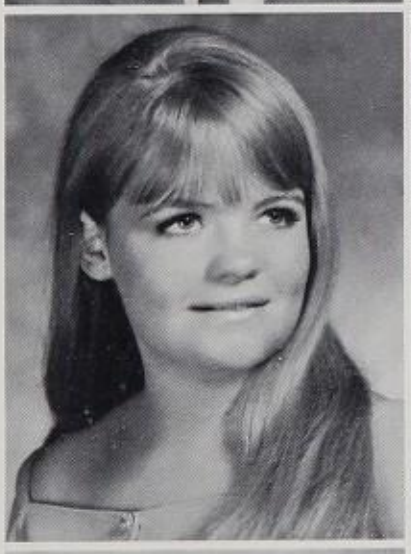
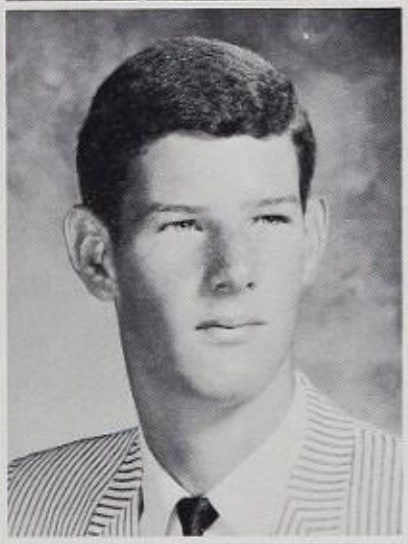
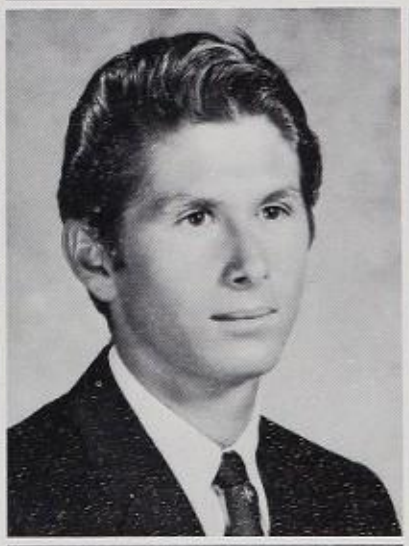
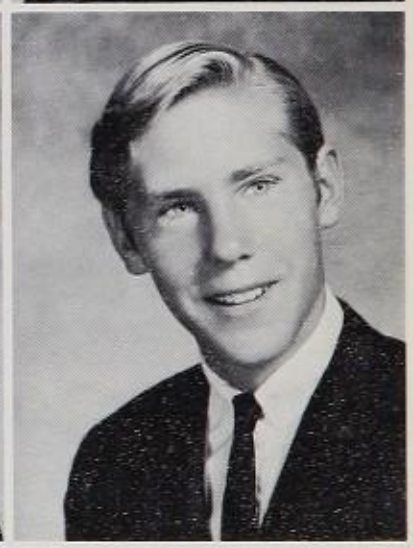

Donna Cash
Business
Diane Caslon
Humanities
Robert Cassel
Industrial Arts
Craig Chamberlain
General

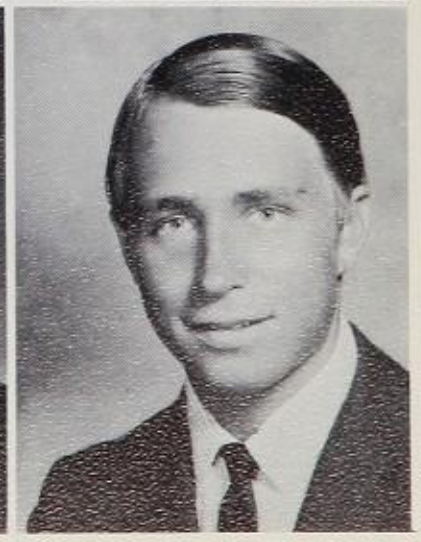

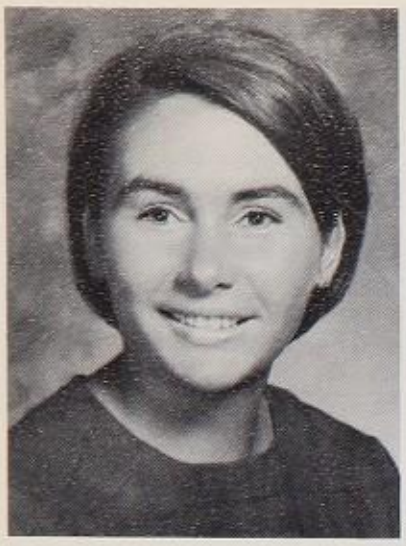

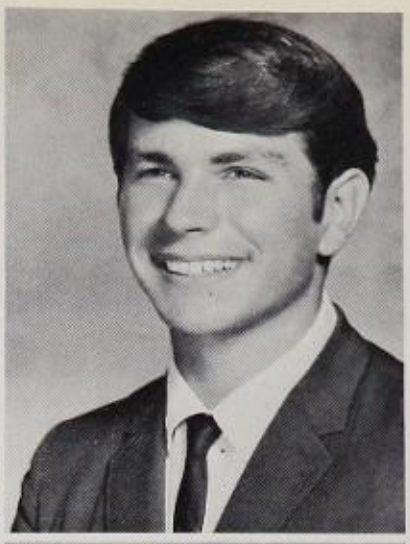

Monica Chapin
General
Linda Chinowsky
General
Norma Cieben
General
Jim Clark
Foreign Language

Kelly Clark
Art
Scott Clark
Technical
Beverly Clarke
Liberal Arts
Mathematics

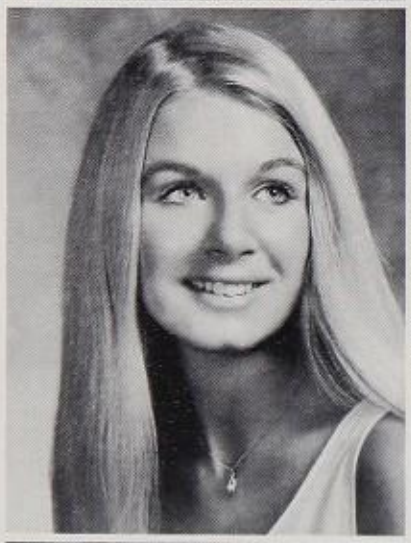
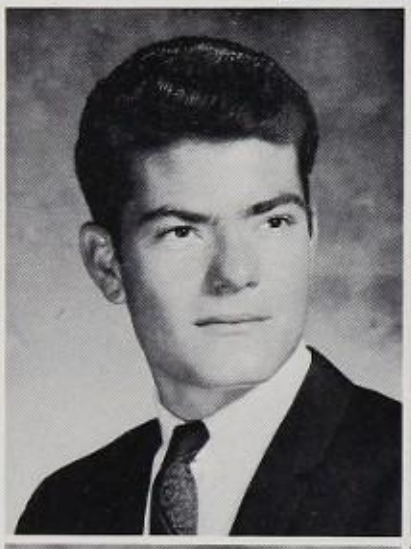

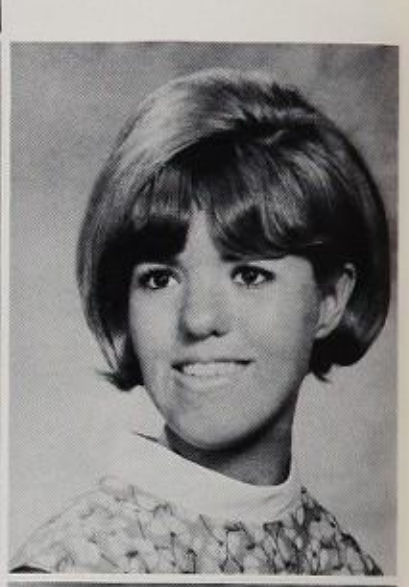

Casey Clenney
Industrial Arts
Debbie Cohen
General
Lory Cohen
Foreign Language
Jo Anne Colcord
General

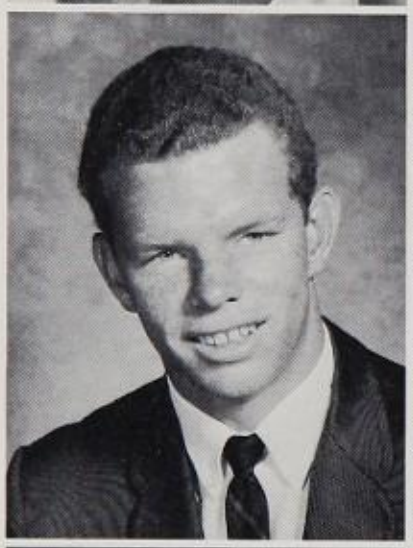
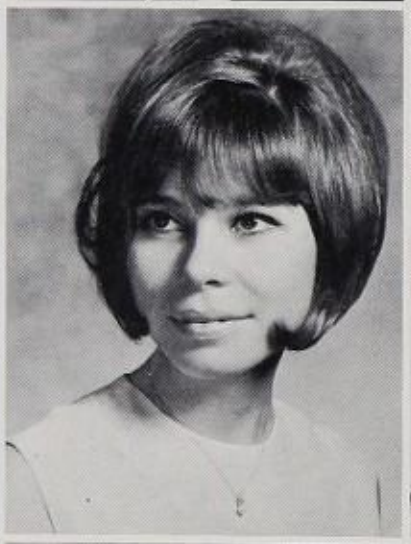
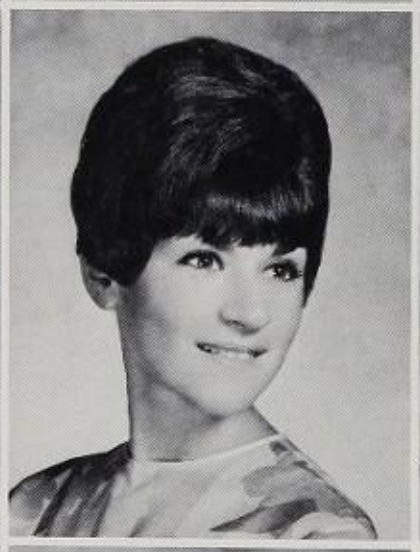
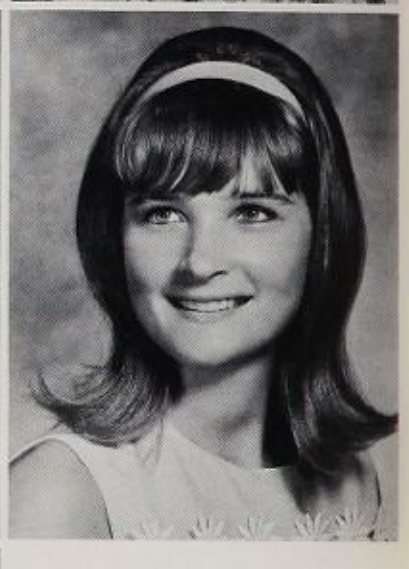

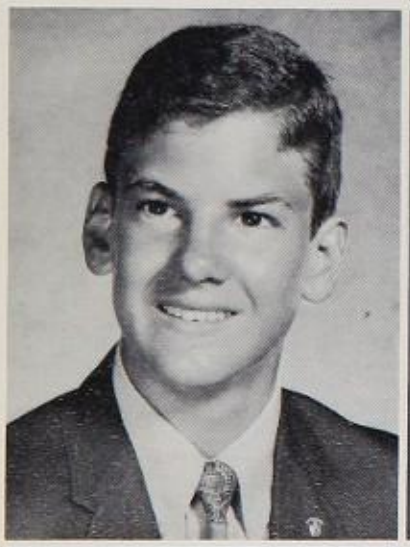
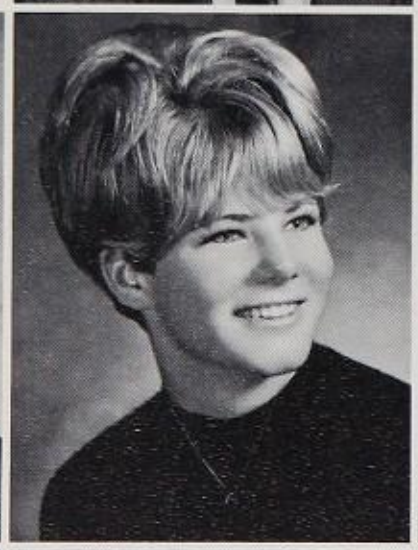
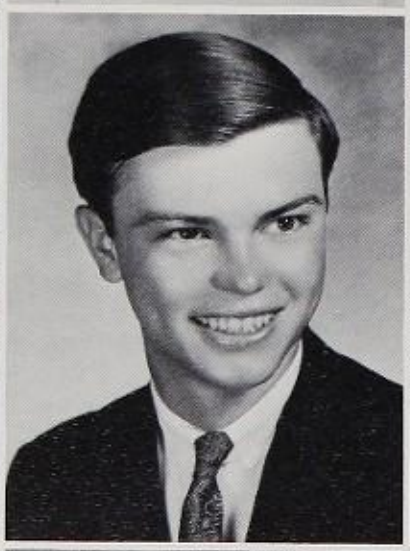
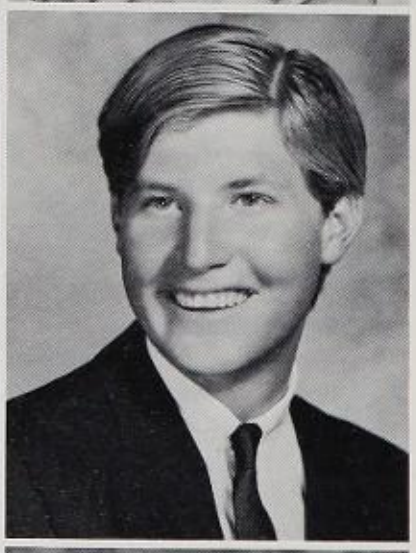

Henry Conley
Science
Pat Connolly
General
Bruce Cook
Mathematics-Science
Stuart Cook
Liberal Arts
Mathematics

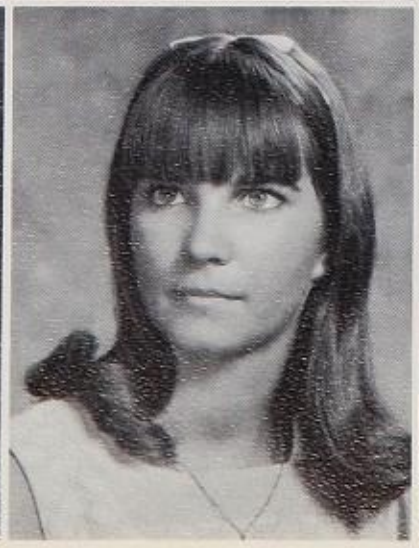
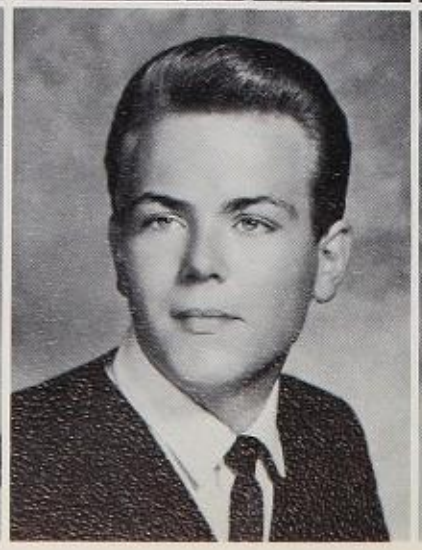

David Coppedge
Science
Carol Carson
General
Mario Corti
General
Penny Cory
General

Helene Cosby

Chris Couchman
General
Lindsay Courtney
Business
Rudi Cowl
Liberal Arts
Mathematics

Pam Crabtree
General
Tom Crabtree
Industrial Arts
Carolyn Crain
Humanities

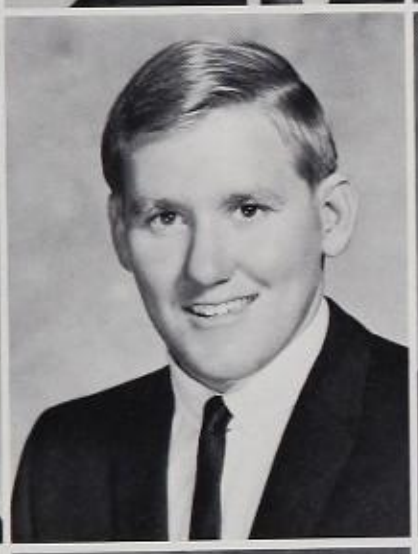
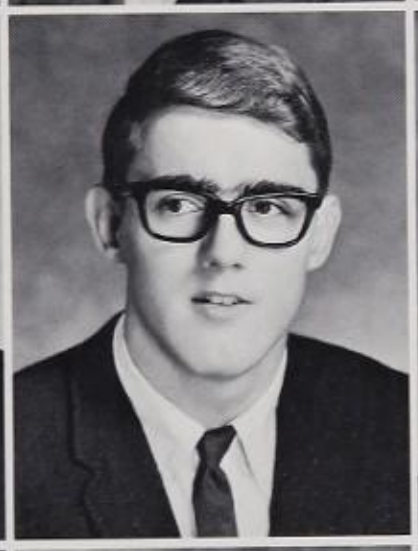

Mark Crawford
Science
Jeff Croad
Mathematics
Martin Crossley
Liberal Arts
Mathematics
Donna Cuculino
General

Connie Cullen
Mathematics
Brad Curry
Mathematics
Marcia Dance
General
Judy D'Angelo
Liberal Arts Science

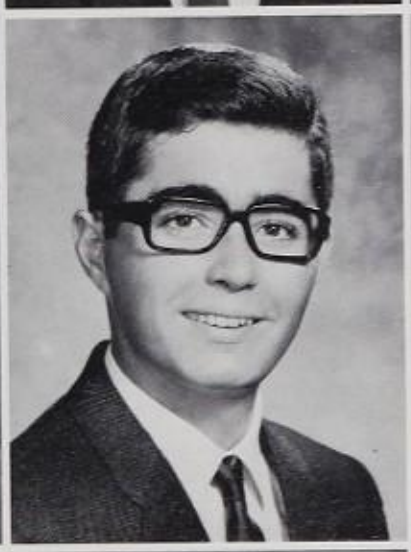

Trig Daughtery
Liberal Arts
Mathematics
Virginia Daughtry
General
Carol Davis
Homemaking
Debbie Davies
General

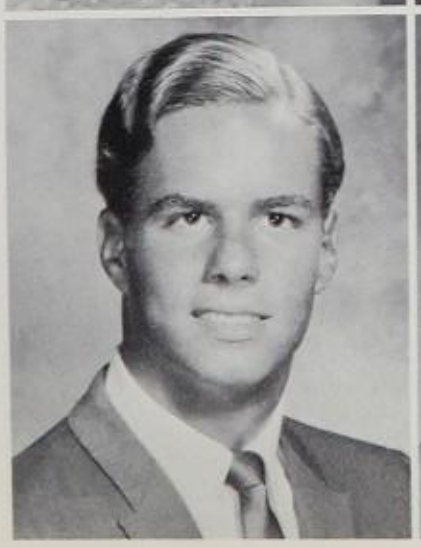

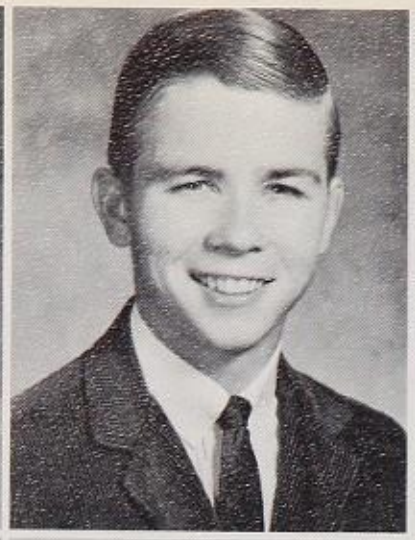
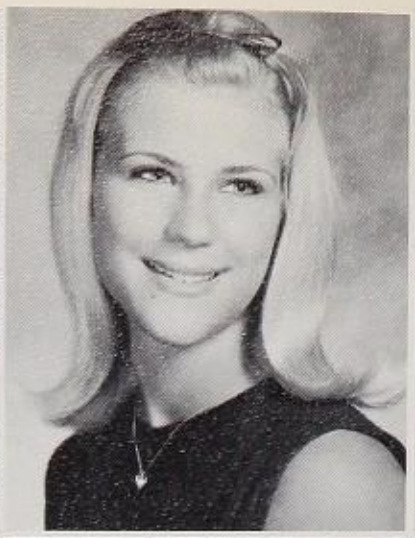
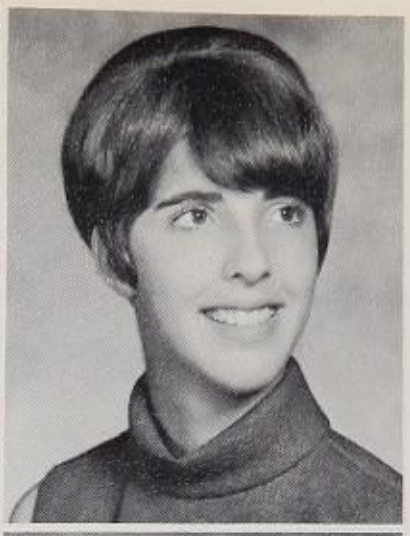

Patricia Davis
Stenography
Paul Davis
Liberal Arts
Foreign Language
Phyllis Davis
General Business
Sue Davis
General

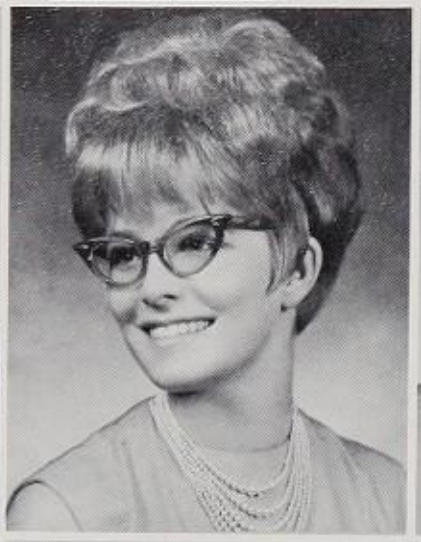
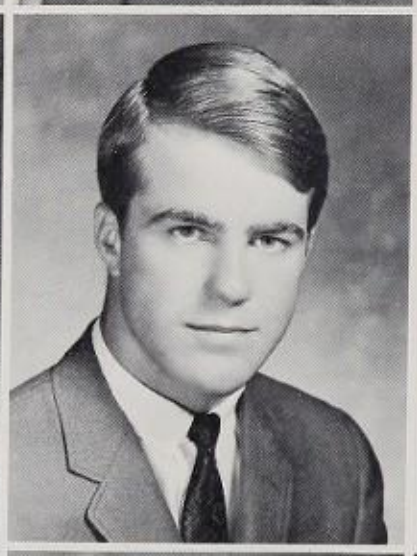

Pat Dawson
Stenography
Mike Day
General
Frances Dean
Liberal Arts
Foreign Language
Tom Della-Rose
Liberal Arts Science

Mike Denmark
General
Dale DeWan
Science
William Devine
General

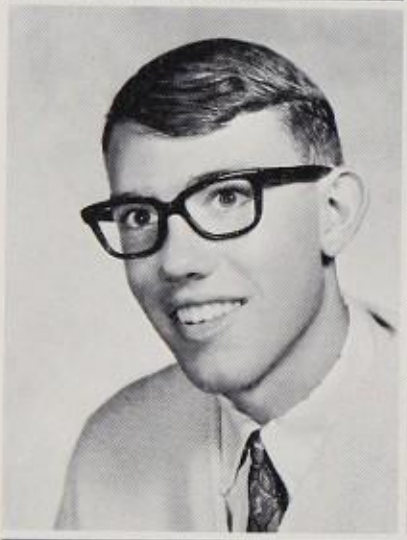

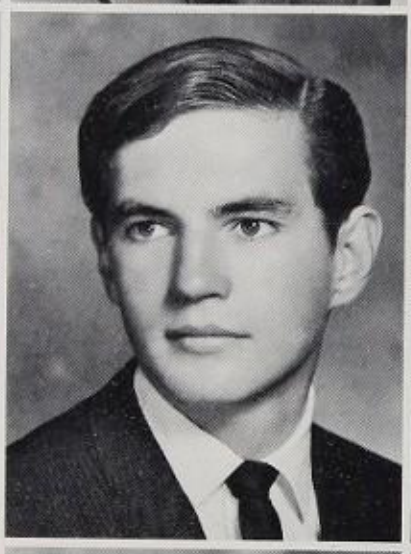
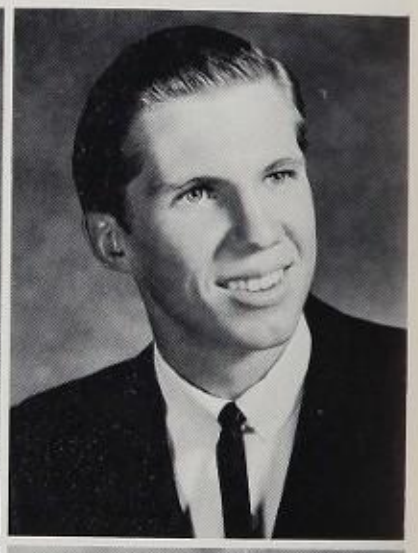

George Dichter
Science
Marianne Diehl
Art
Marjorie Diehl
Liberal Arts
Mathematics
Kim Donahue
Humanities

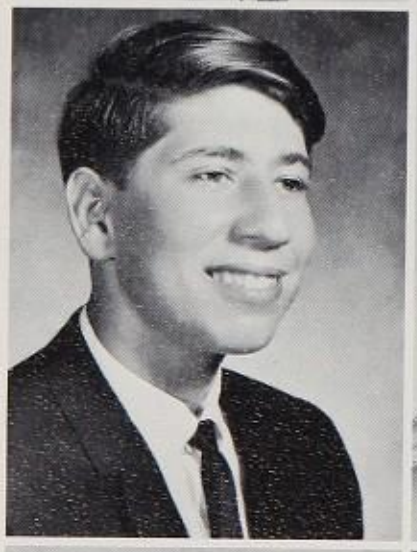
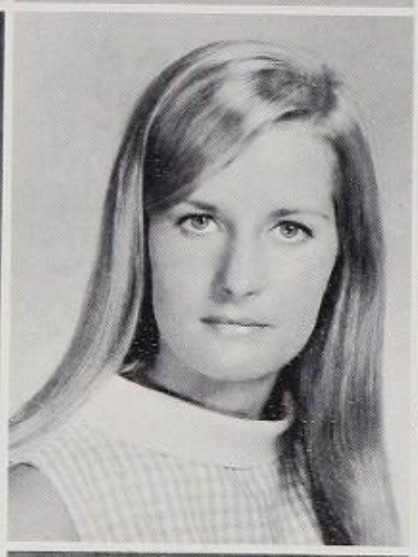
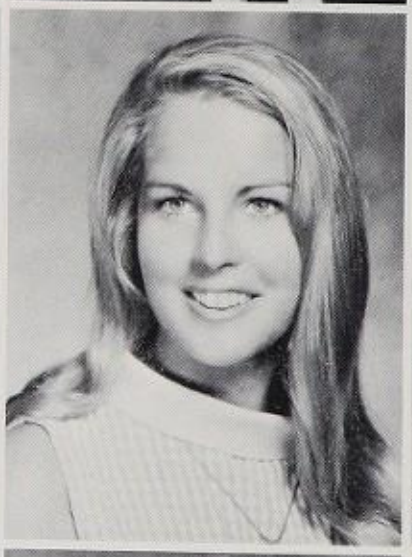
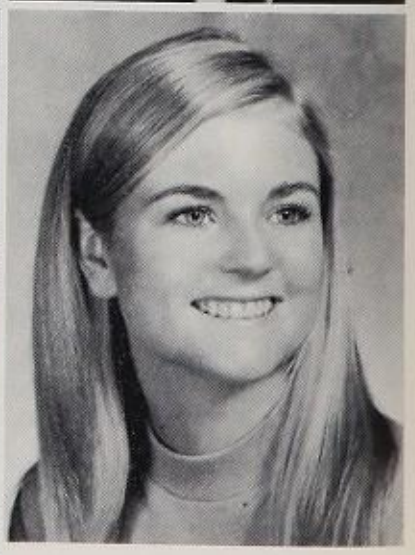

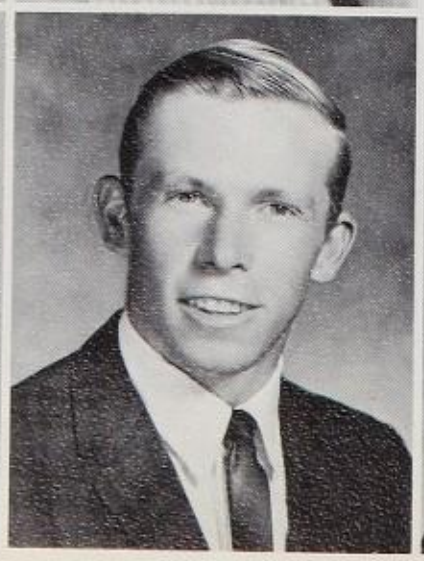

Gloria Douglas
Humanities
Jon Dregne
Mathematics
Linda Due
Stenography

Pat Durishin
Science-Mathematics
Karin Durup
Art
Caroline East
General

Patty Eaton
General
Elizabeth Economopoules
Secretarial
Holly Edmonds
Art
Dorothy Eichmann
General

Rene Eide
Liberal Arts Science
Jacqueline Eisner
Art
Michael Eisner
Mathematics

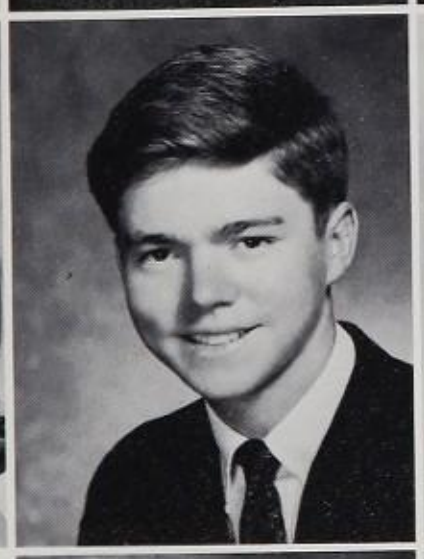

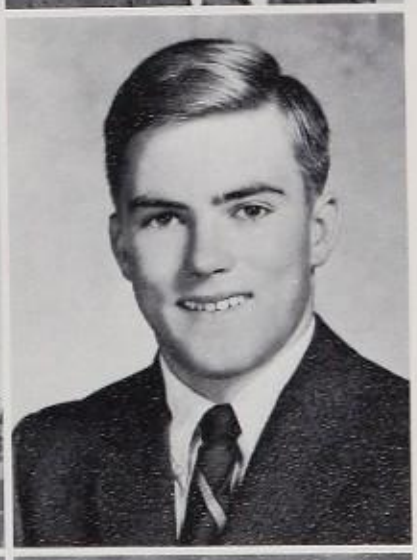

JoAnne Ellis
General
Robert Elwin
General
Gary Emerson
Liberal Arts
Foreign Language
Ken Emigh
Mathematics

John Ernst
Liberal Arts
Mathematics
Mike Esko
Science
Debbie Esposito
General
Bob Esselstein
Science

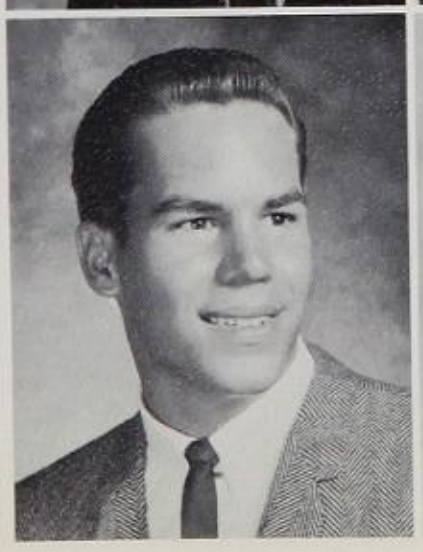
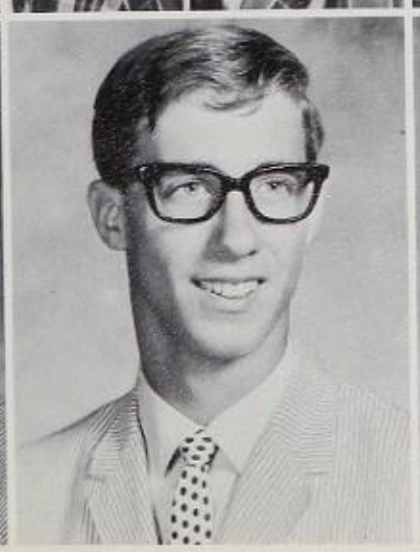

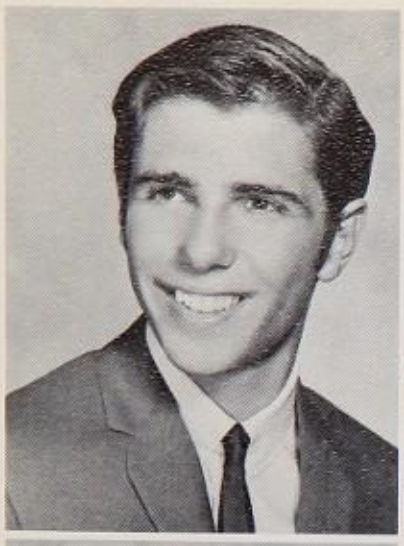

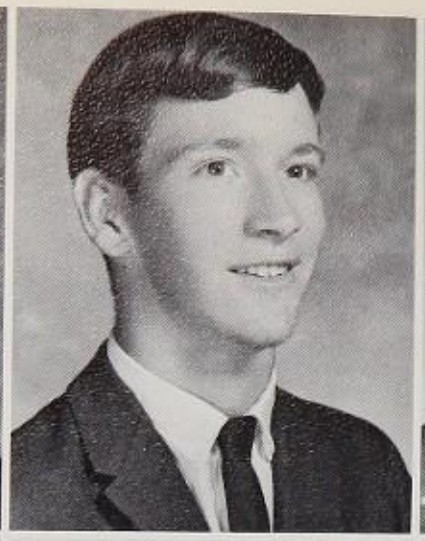

Dennis Evans
Industrial Occupations
Dale Fahey
General
Robert Fair
Humanities
Linda Falls
General

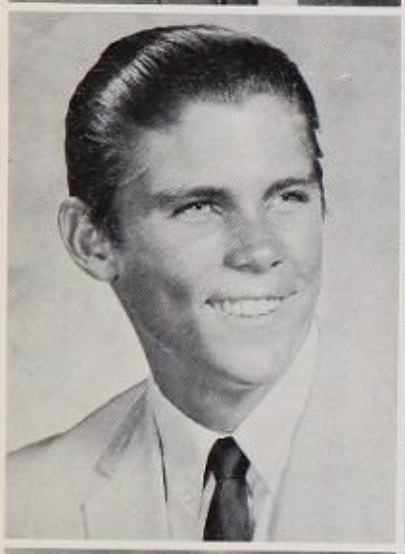

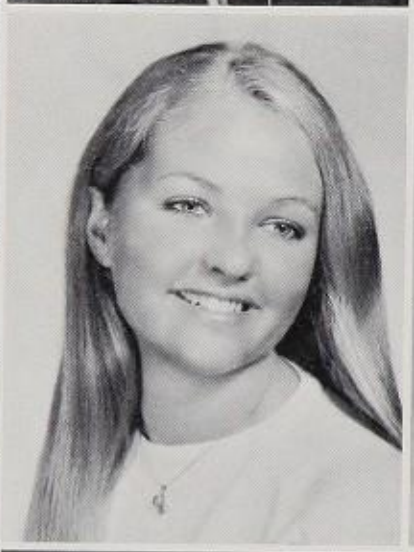
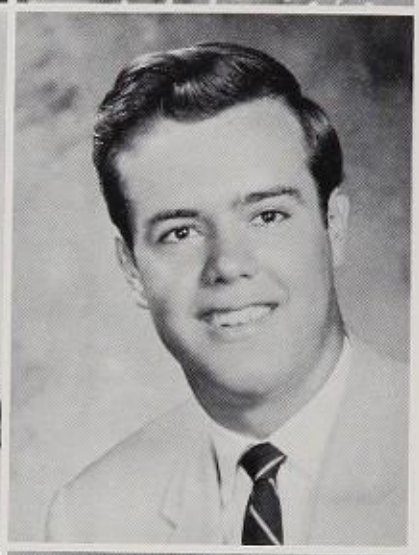

Steve Familia
General
Kris Farley
Art
Robert Farquhar
General

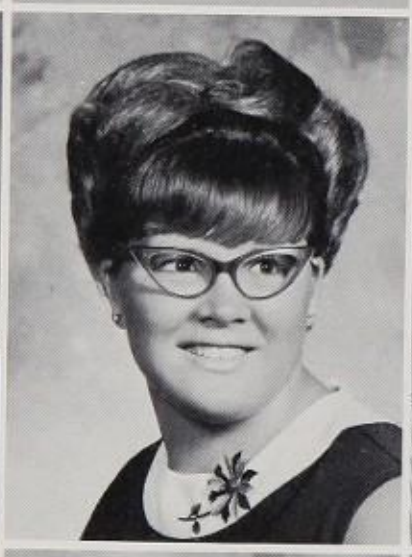
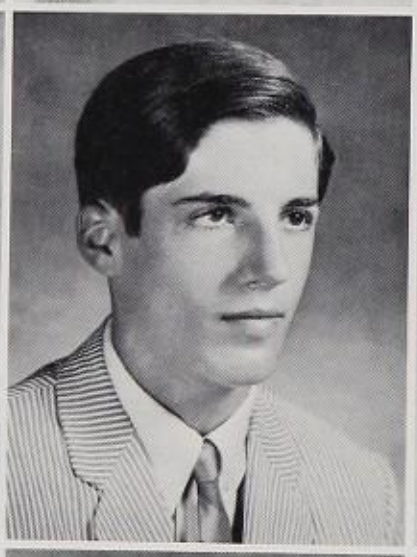
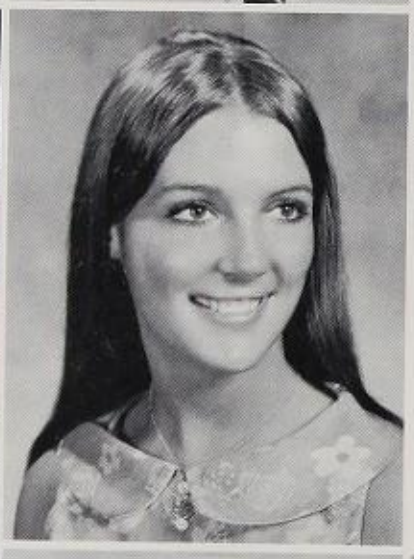

Brant Faulkner
Science
Jan Ferguson
General
Bob Fern
General
Linda Fern
Stenography

Stephanie Ferris
General
Frankie Fischer
Liberal Arts
Foreign Language
Bruce Ficht
Science
Andrea Fins
General

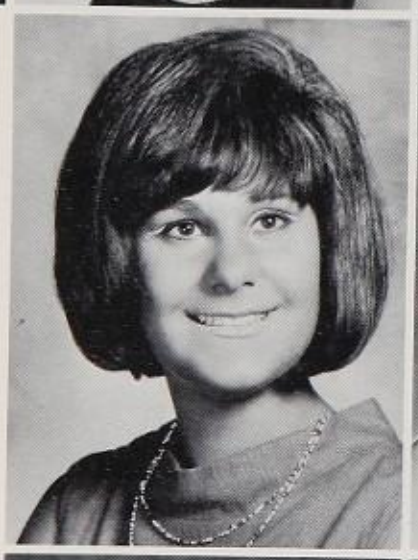
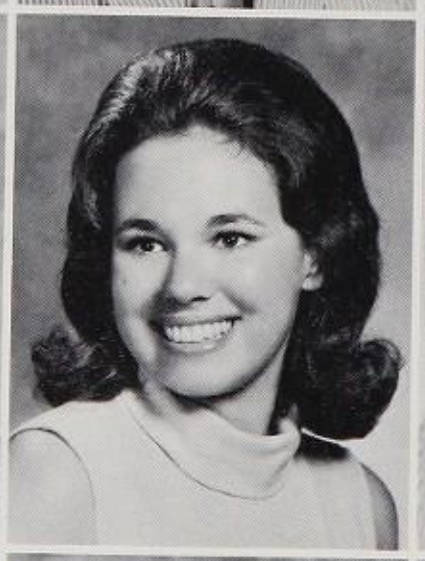
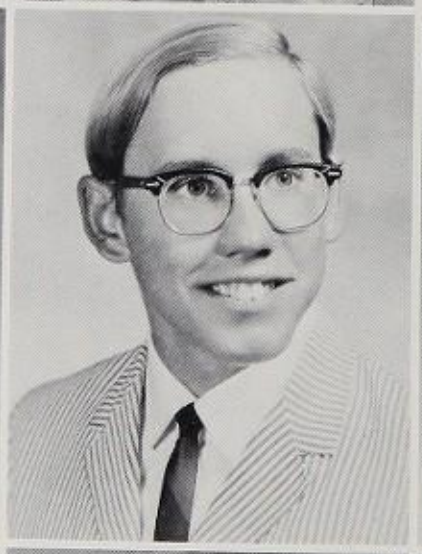

Bob Fisher
General
Karen Fischer
Foreign Language
Susan Fitzpatrick
General
Carol Forbes
Foreign Language

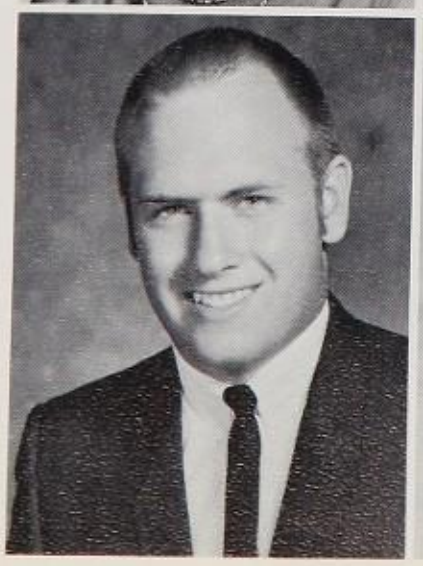
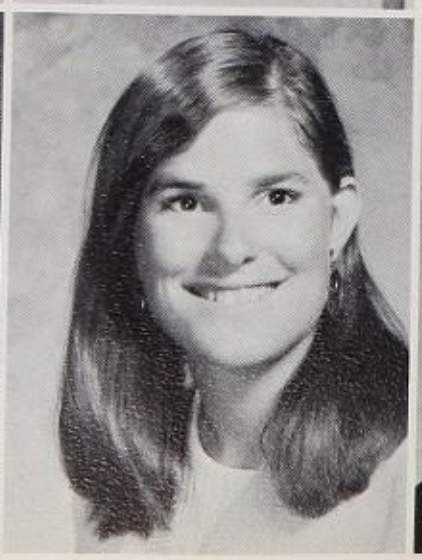
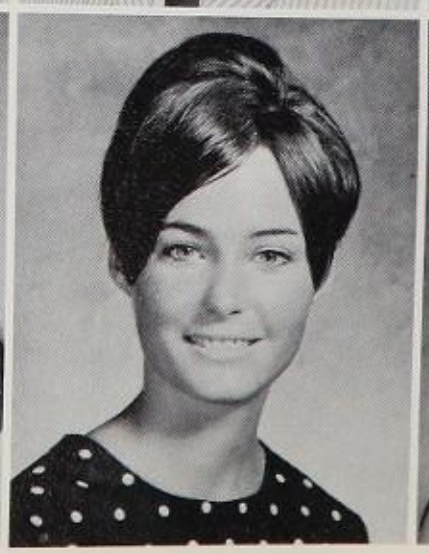

Craig Forbes
Humanities
Mike Ford
Mathematics
Joseph Foss
Liberal Arts
Mathematics
Rick Foster
Liberal Arts
Mathematics

Becky Fowlks
Music
Larry Fox
General
Marian Fox
General
Leann Foy
Liberal Arts Science

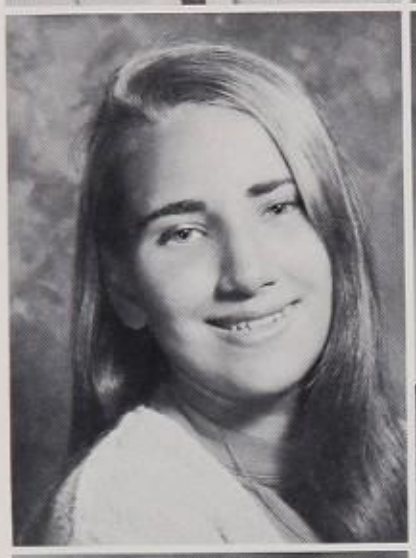

Mary France
General
Gary Frank
Humanities
Ralph Frid
Science

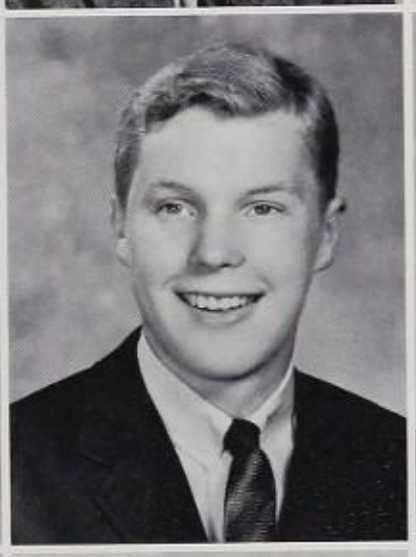
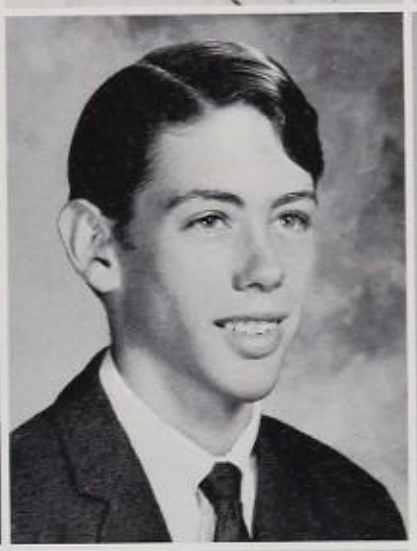

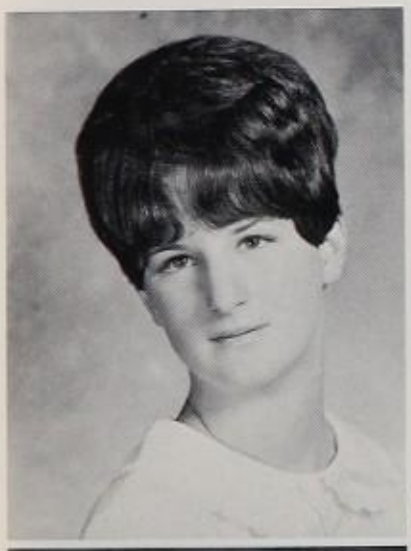

Marsha Friedel
Humanities
Pat Fuhrman
General
Midge Furlong
General

Elin Furry
Art
Dennis Gad
Science
Paula Galloway
Home Economics
Rena Gallant
General

Ian Garner
Liberal Arts
Mathematics
John Gibson
General
DiAnne Gifford
Music

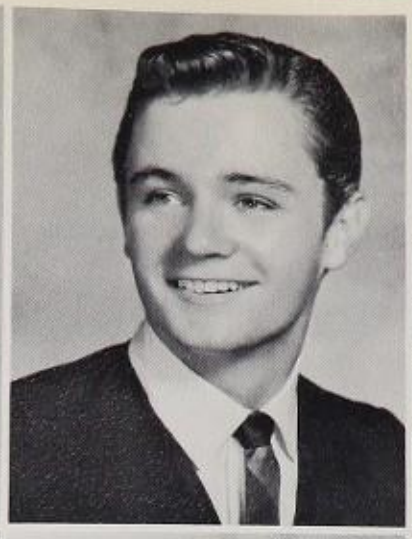

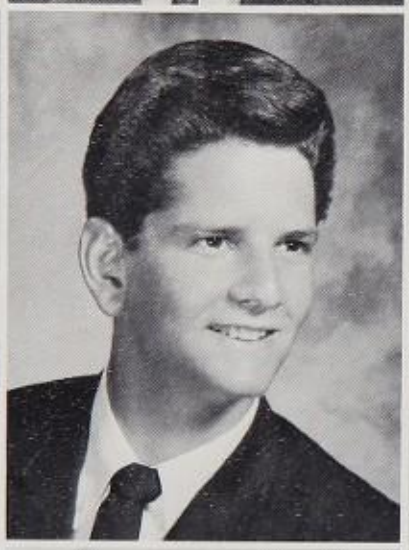

Debbie Gillham
Homemaking
Jim Giovanelli
Industrial Arts
Tam Gisel
General
Chanita Goodblatt
Liberal Arts Science

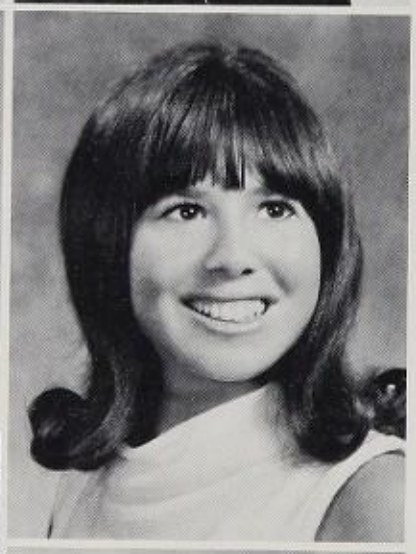

Christine Goodwin
Art
Pete Goodwin
Business
Peggy Goshgarian
General
Terry Grabow
Liberal Arts
Foreign Language

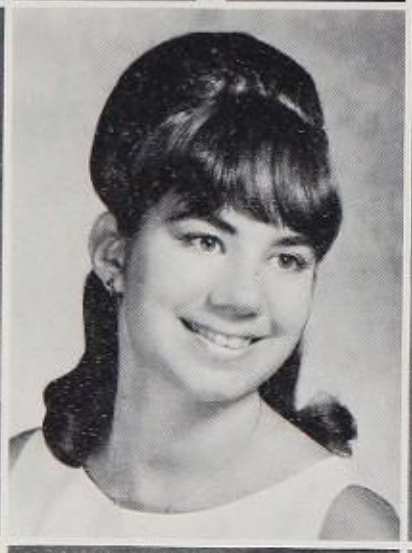

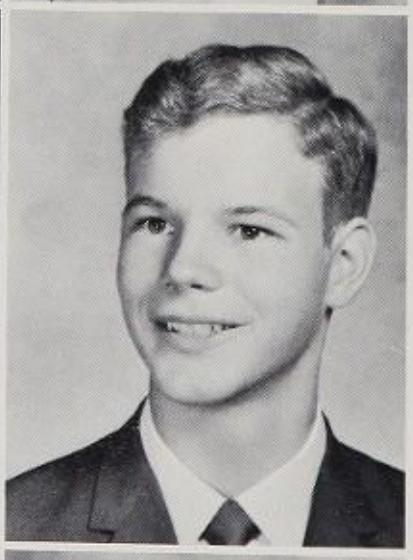

Chris Graf
Liberal Arts
Foreign Language
Gail Grafstein
General
Lynn Grant
Humanities
Peter Gray
Science

Alene Green
Homemaking
Michael Green
Music
Paul Green
Liberal Arts
Science-Mathematics
David Griffiths
Liberal Arts
Mathematics

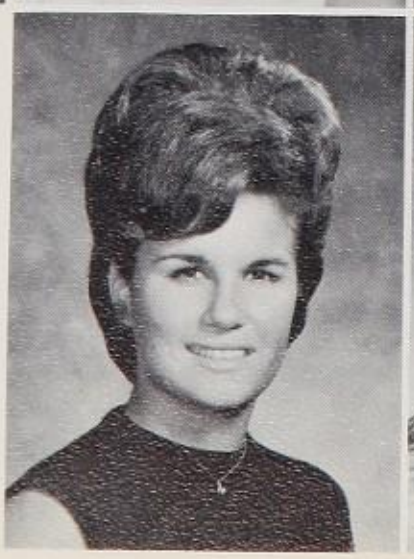

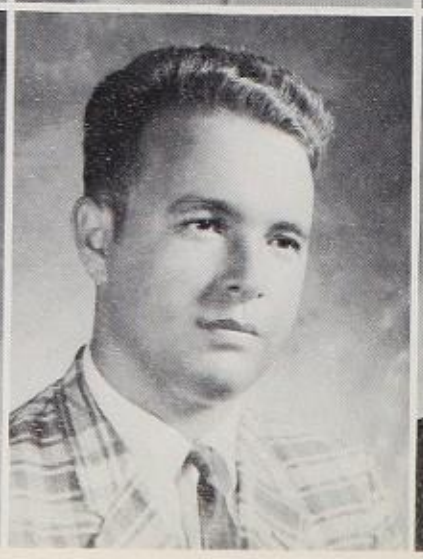

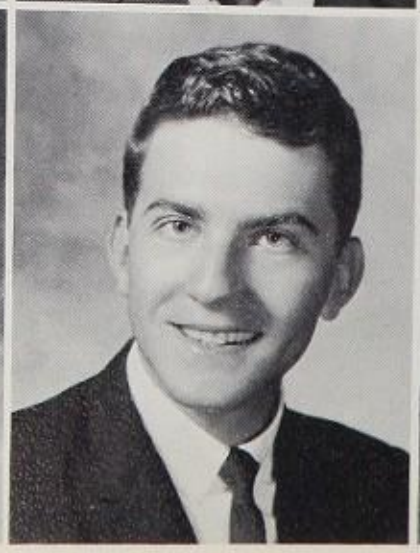

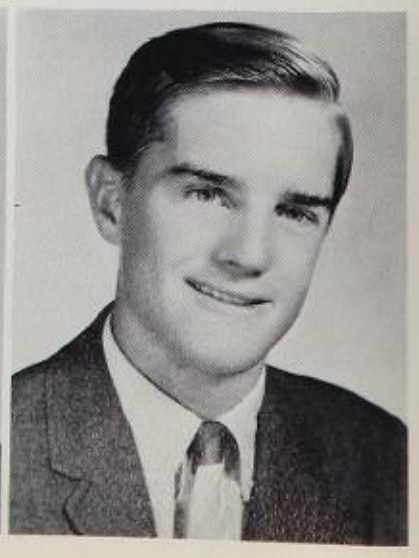

Bruce Griggs
General
Della Grigsby
Music
Gary Grindstaff
Liberal Arts Science
Janet Griswold
General

Paula Gross
Liberal Arts
Foreign Language
Ann Marie Guarino
General
Sue Guerra
Homemaking
Tina Guerro
Liberal Arts
Foreign Language

Steve Gulick
General
Steve Haag
General
Scott Haas
Science
Cynthia Hale
Art

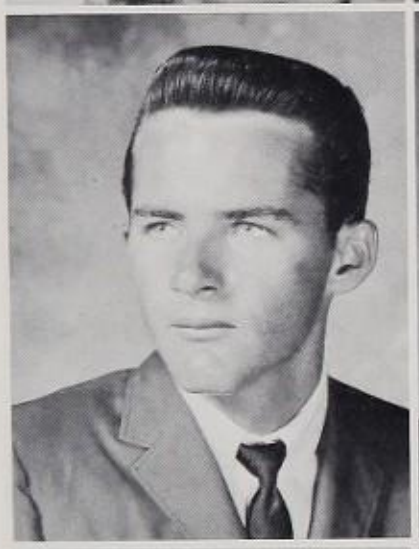
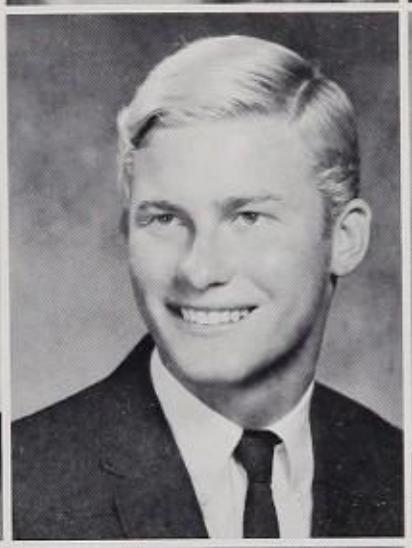
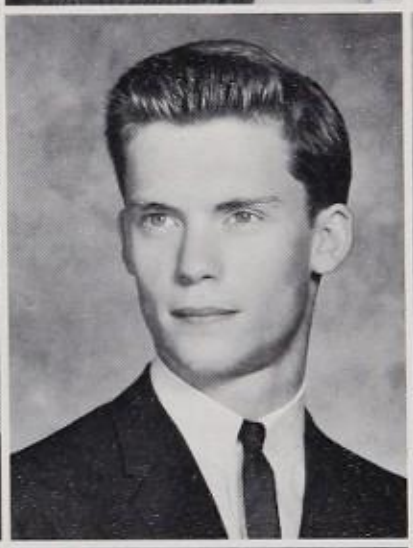

Ron Hall
Liberal Arts Math
Sherry Hall
Mathematics
Win Hall
Industrial Arts

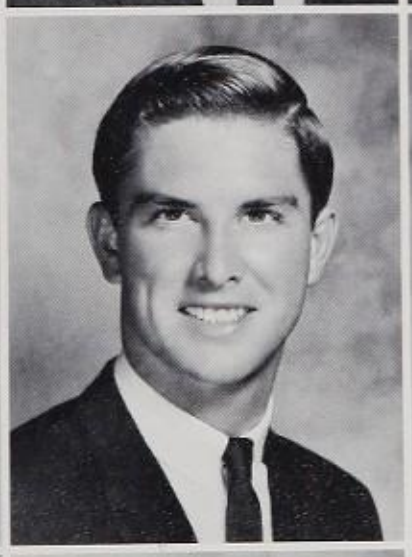

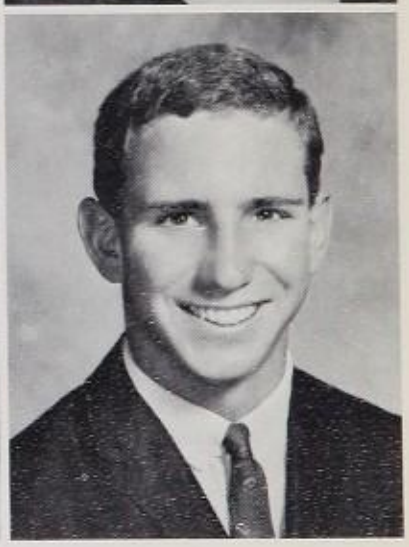

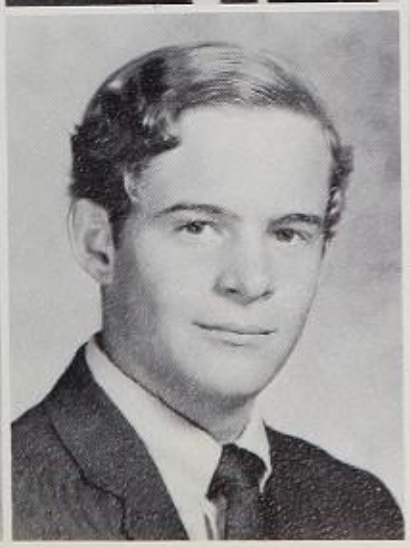
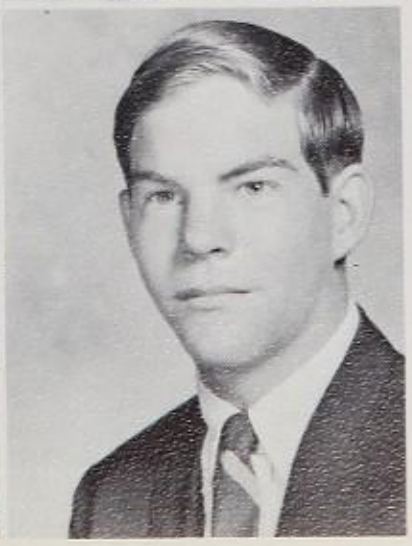

Linda Hans
General
Mary Hansen
Liberal Arts
Foreign Language
Michael Hansen
Science
Steven Hansen
Humanities

Mark Harison
Liberal Arts Science
Dennis Harrison
Industrial Arts
Sue Harrison
General
Gayle Haworth
Liberal Arts Science

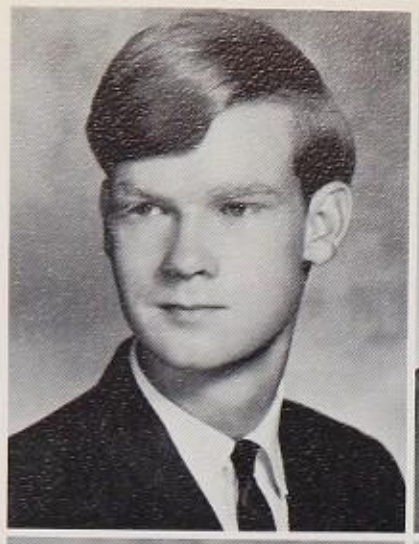
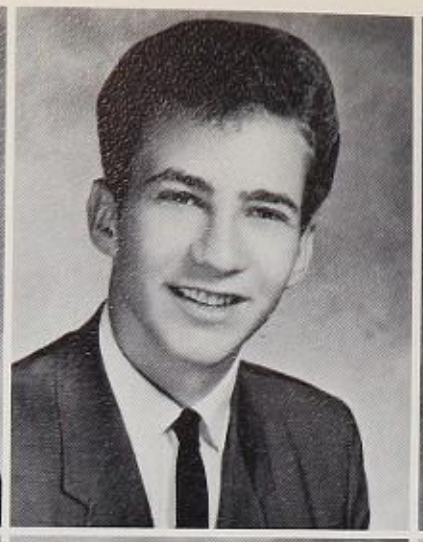

Marilyn Hearn
General
Judy Hecker
Humanities
Carmen Heerwagen
General

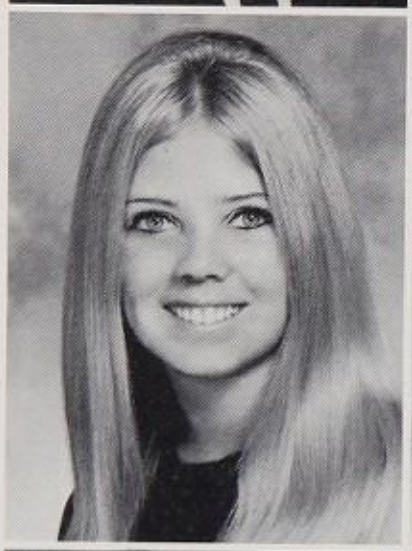
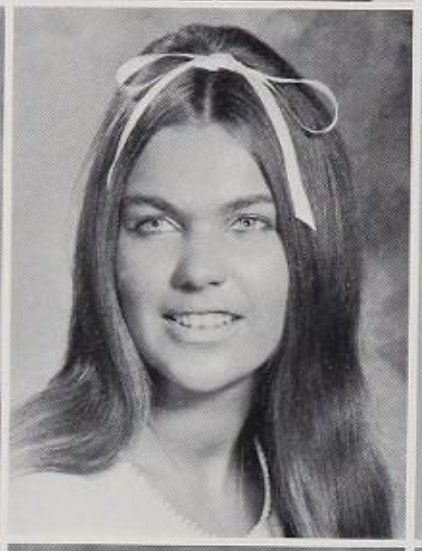
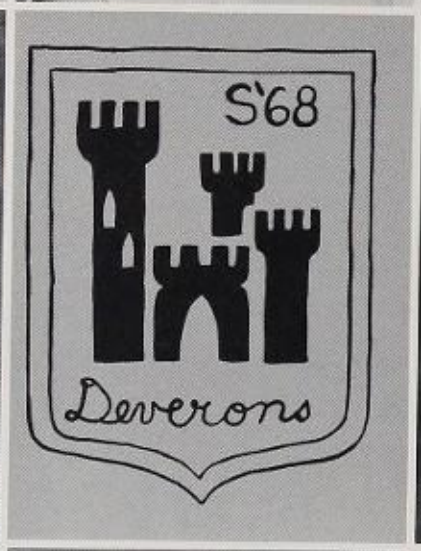

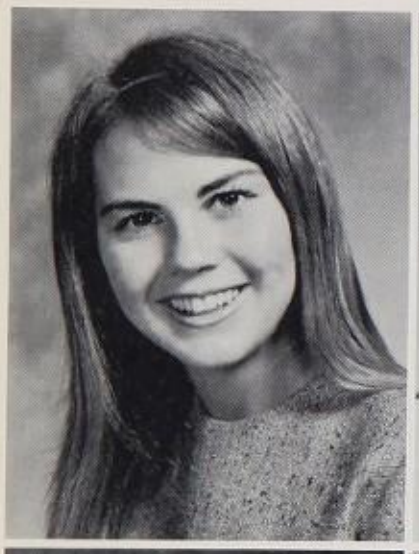
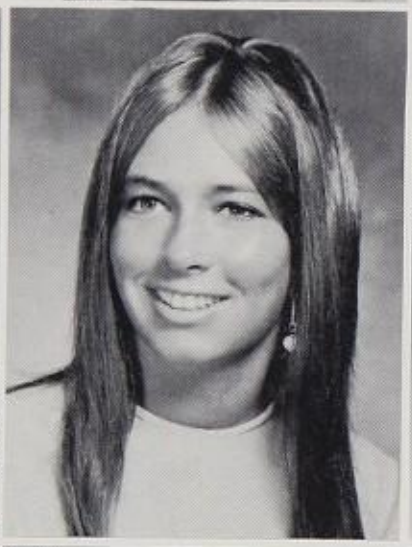
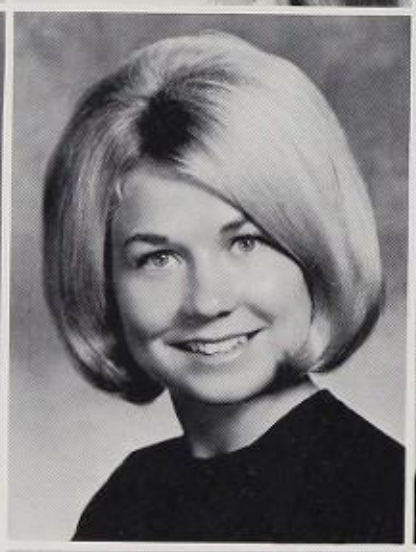
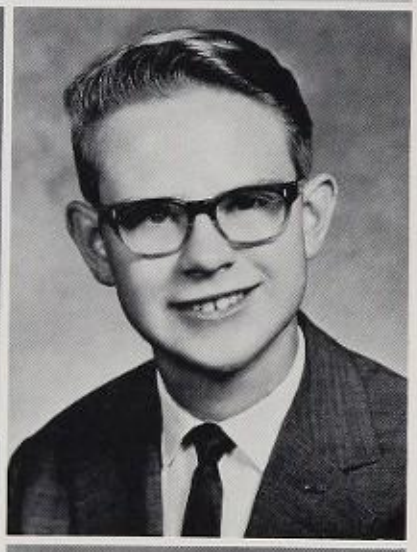

Astrid Henderson
General
Cathy Henderson
General
Karen Henderson
Homemaking
James Hendricks
Humanities

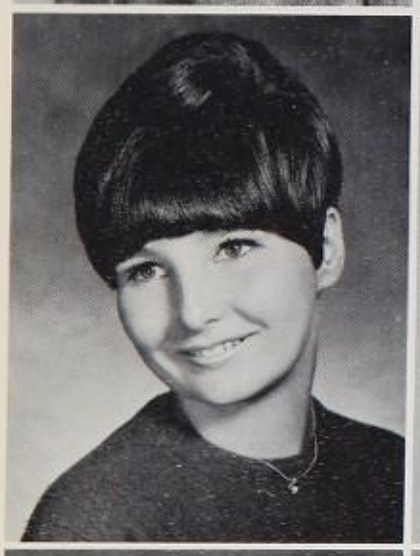

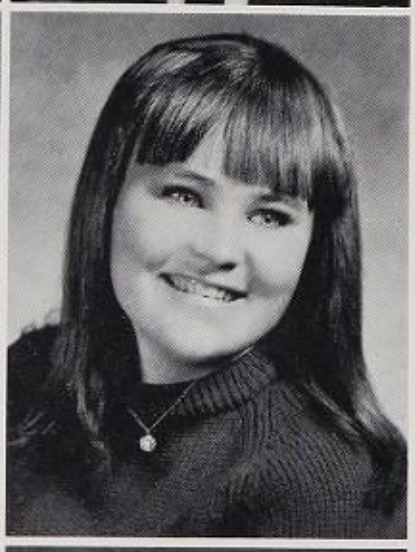

Mary Henrikson
Humanities
Terry Hensley
Science
Glenda Herring
General

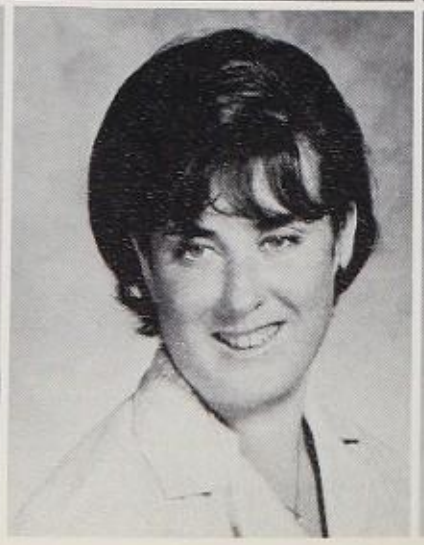
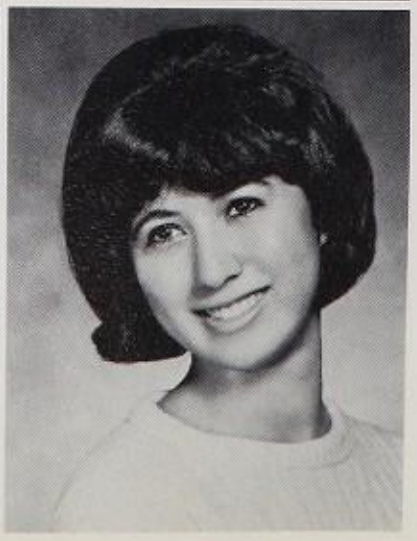

Linda Herron
Humanities
Jean Hickok
General
Carla Hill
Foreign Language
Mary Hill
Foreign Language

Mary Hitchcock
Liberal Arts
Mathematics
Debbie Hoffman
Business
Robin Hoffman
Art

Peggy Hoggatt
Humanities
Kathy Hollinger
General
Claudia Holman
General
Mary Holmes
Homemaking

Pat Holtby
Art
Elizabeth Holthofer
Music
Alan Hood
General
Jim Hoogoian
Business

Rick Hooper
Liberal Arts
Mathematics
Steven Horne
Industrial Arts
David Houpt
Business
Janet Hovland
Foreign Language

Donna Howe
Liberal Arts Science
Steve Hoy
General
Don Huggard
General
Gary Humphry
General

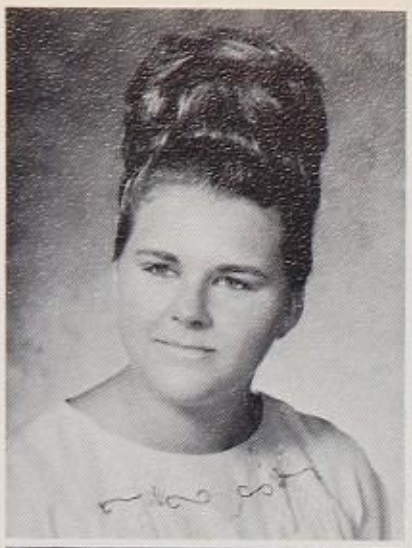

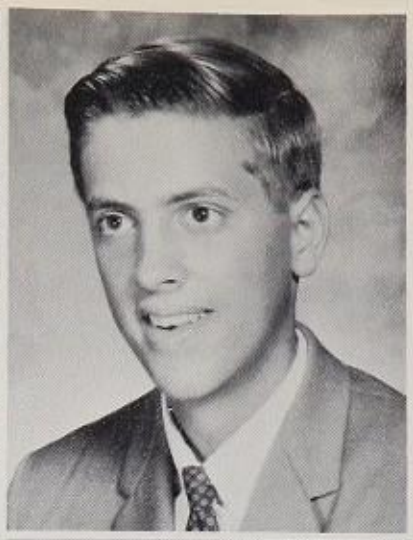

Leslie Hunnicutt
General
Mary Hunt
Homemaking
Jo Ann Iaccino
Art
Dan Iehl
Liberal Arts
Mathematics

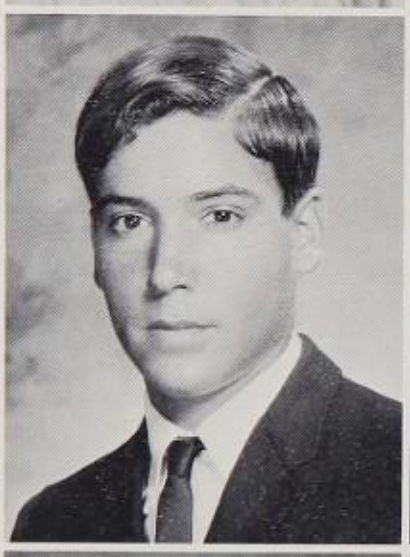
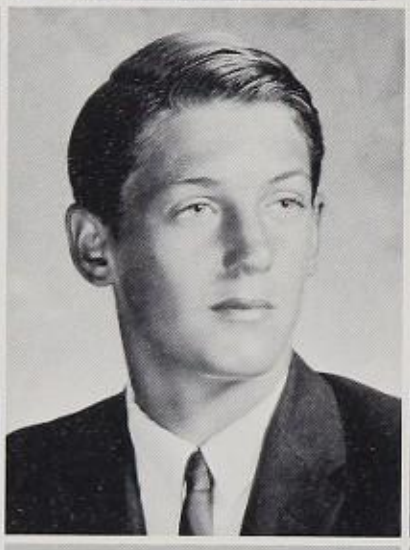
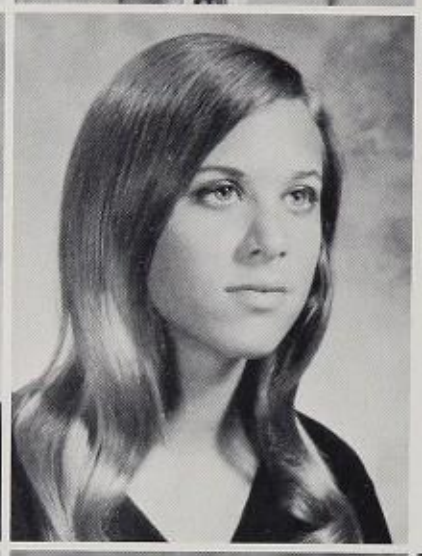

Margaret Impens
Liberal Arts
Foreign Language
Robert Irwin
Science
Mark Jacobs
Liberal Arts
Mathematics
Betsy Jaffe
Science

Linda Jay
General
Nancy Jelinek
Homemaking
Irene Jensen
Stenography

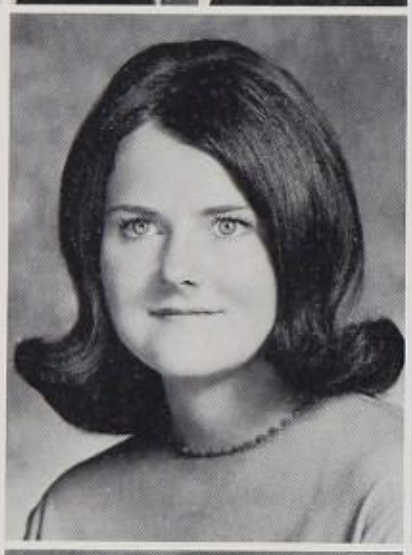

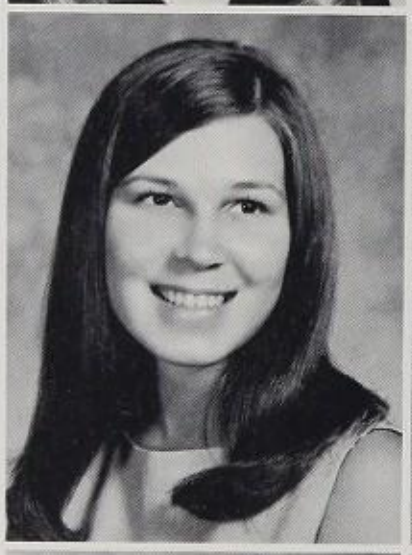
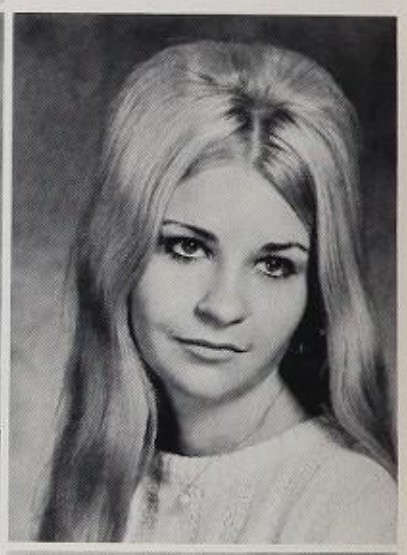

Jan Jensen
General
Jerry Jimenez
Science
Jan Dee Johnson
General
Karen Johnson
General

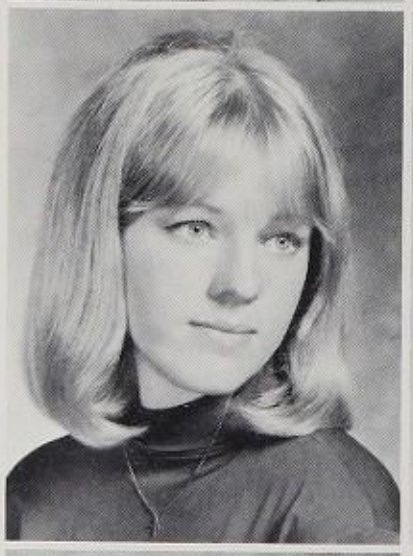

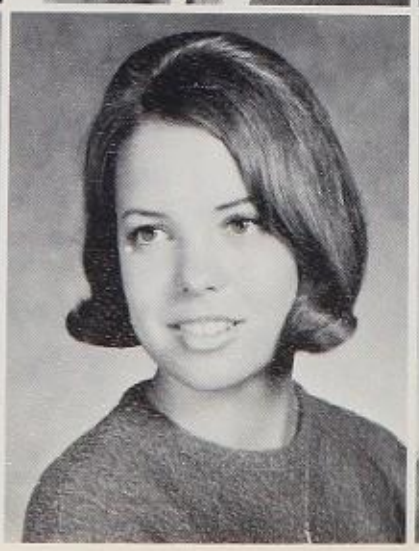

Marlo Johnson
General
Peggy Johnson
Humanities
Ruth Johnson
Humanities
Beth Johnston
Business

Robin Johnston
Science
Clyde Jones
Science
Jeanine Jones
General
Lynda Jones
Business

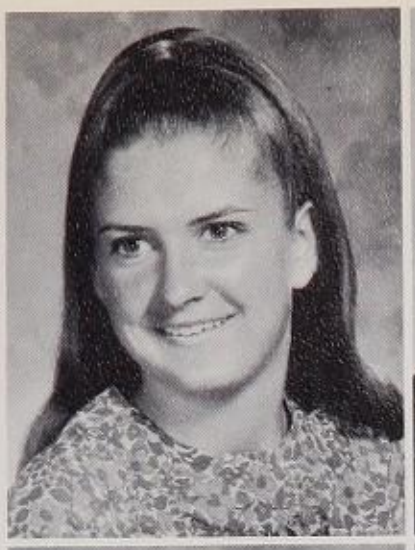
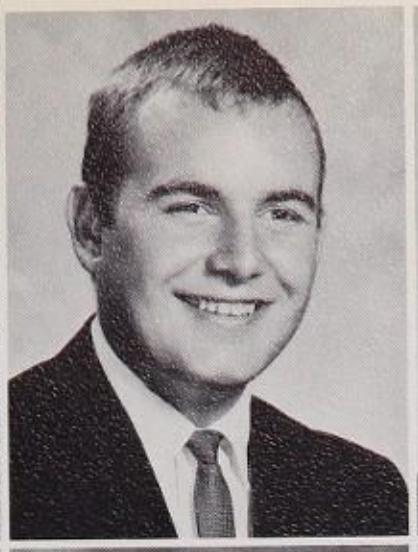

Nancy Jones
General
Ruth Jones
General
Shirley Jost
Secretarial
Judy Joyce
General

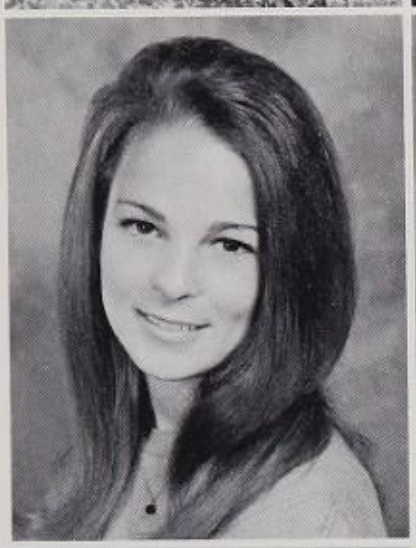

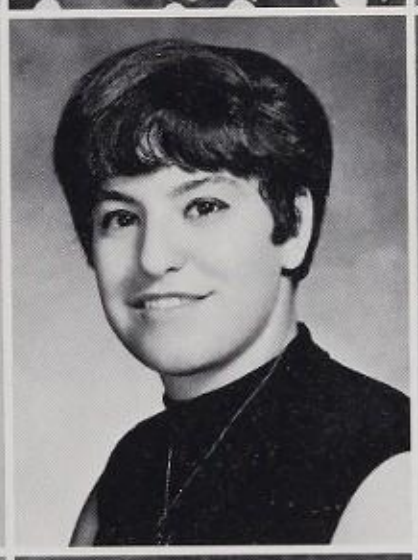
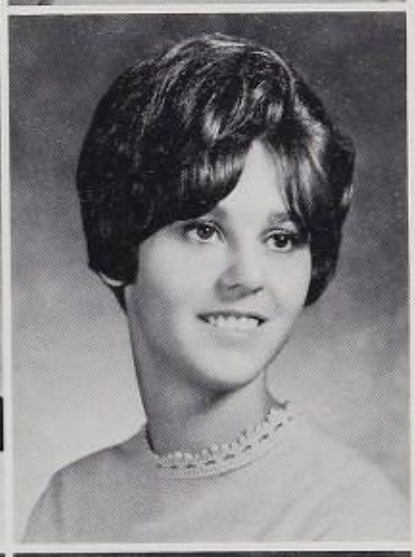

Annette Kabala
General
Rosemarie Kahla
General
Pam Kane
General

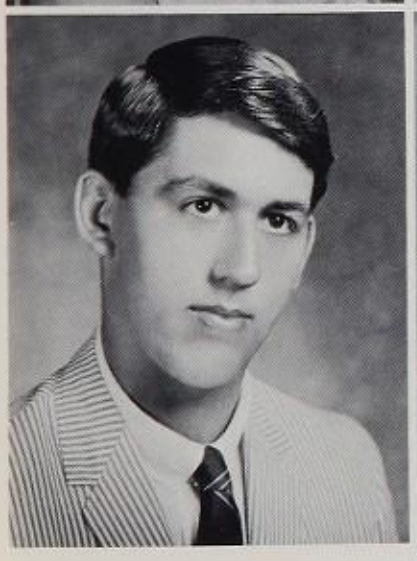
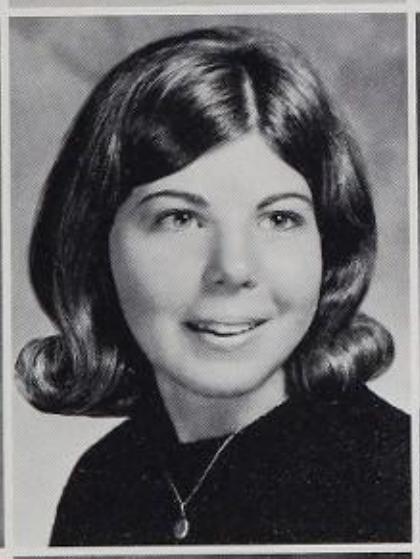
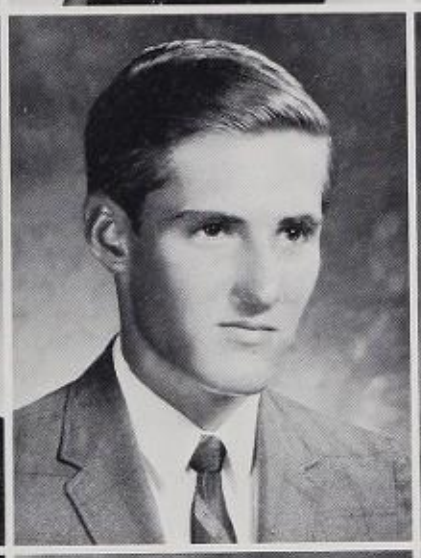
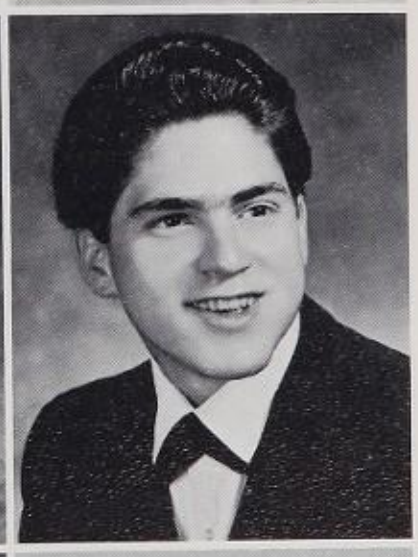

David Kanter
Art
Beth Kastan
Liberal Arts Science
Dave Kater
Science
Mark Keehn
General

Sharon Kelleher
Stenography
Kathy Kern
Business
Tom Kephart
Liberal Arts Science

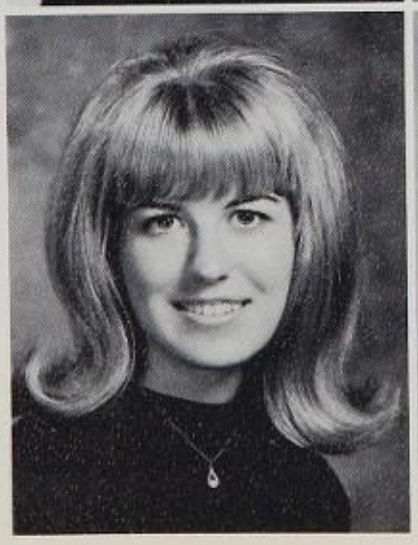
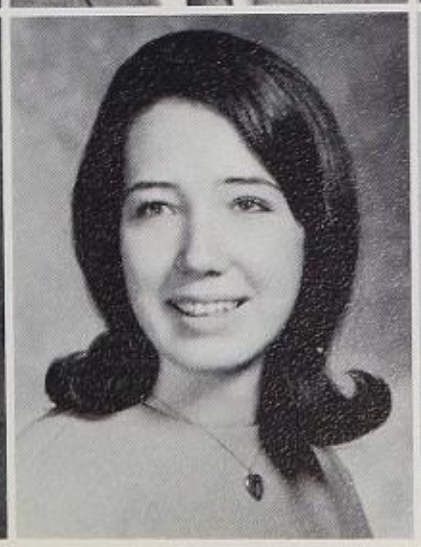

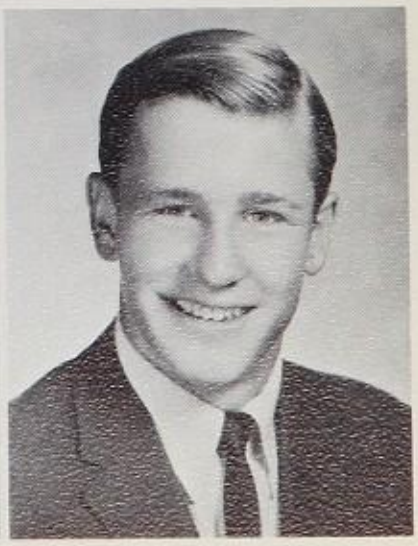

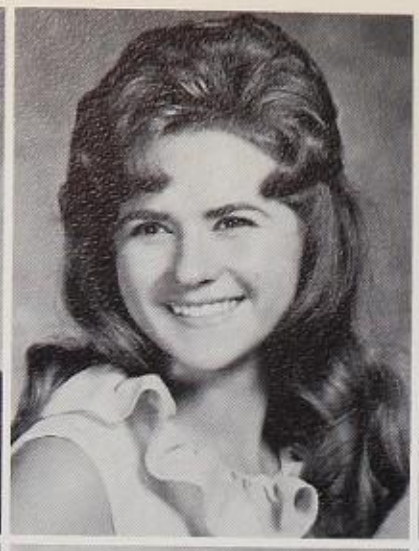

Jodie Kerr
Humanities
Suzanne Kieler
Humanities
Sandra Kiewert
Liberal Arts Science

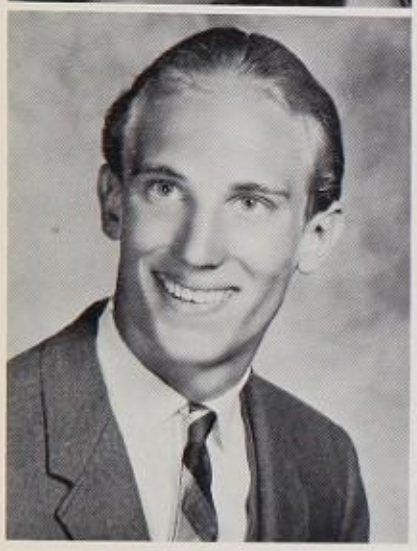
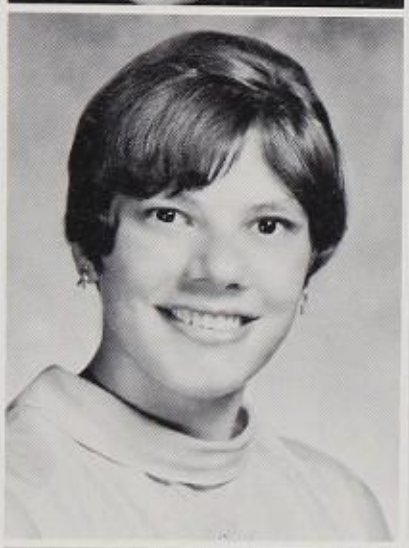

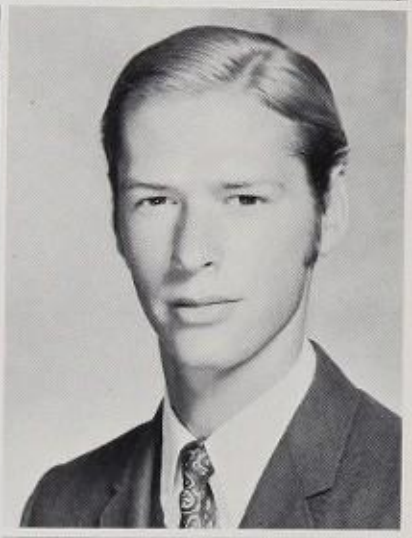

Frank Kilmartin
General
Judi Kimball
Mathematics
Jean King
Science
Tom King
Liberal Arts
Mathematics

Steve Kinney
General
Patti Kirby
Liberal Arts
Foreign Language
Howard Klein
General

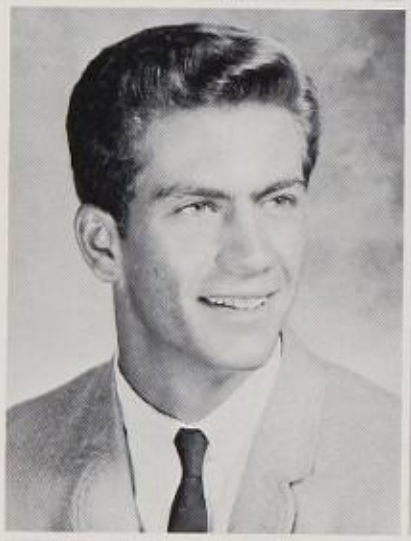

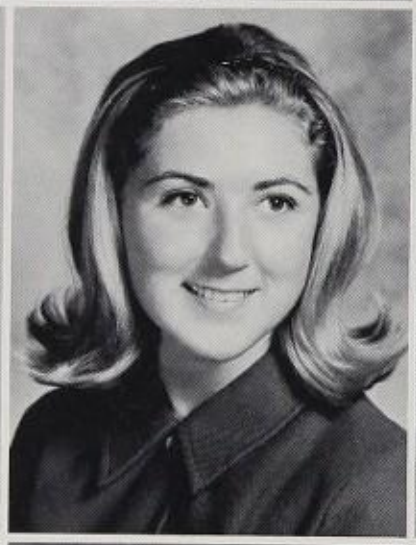
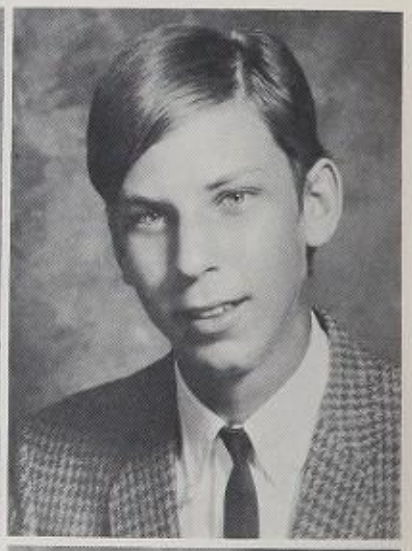

Pam Klem
Humanities
Georgia Klemm
Liberal Arts
Foreign Language
Gail Kline
General
Karen Knapp
Liberal Arts Science

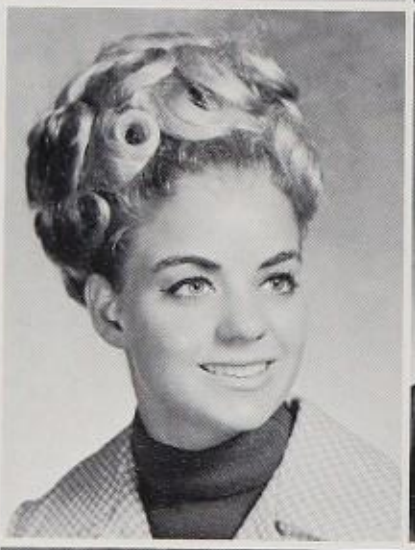
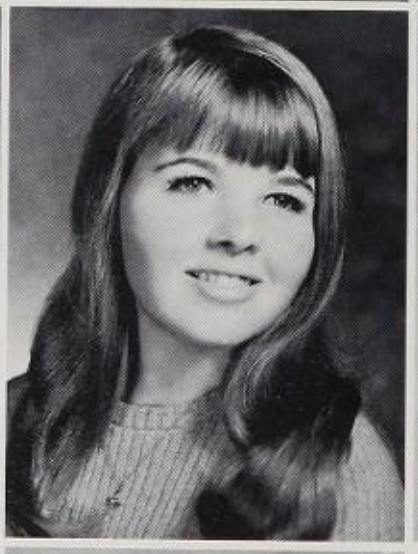

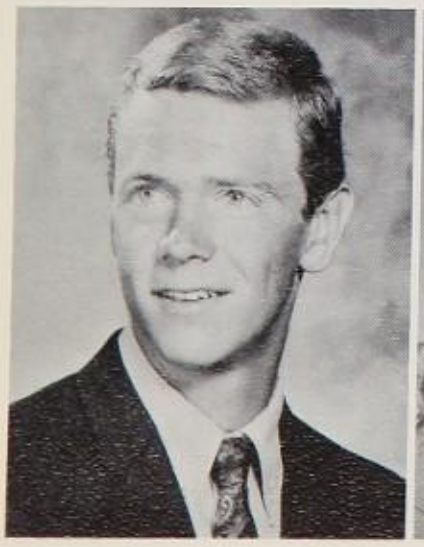

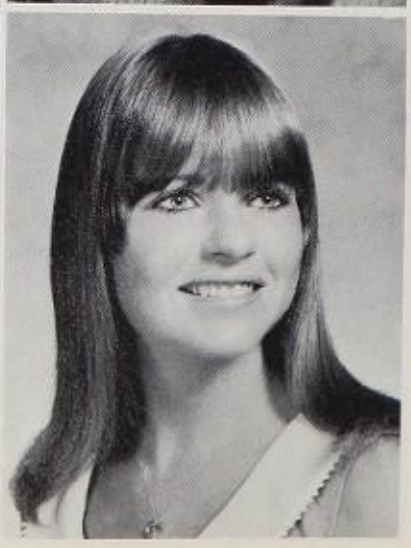

Bruce Knowlton
Music
Carol Knutti
General
Rita Kochera
General
Barbara Koenekamp
General

Paul Kolstad
Industrial Occupations
Marjorie Komm
Liberal Arts Science
Karen Kopin
General
Carol Korn
Art

Deborah Korth
Stenography
Linda Kramer
Business
Linda Kraus
General

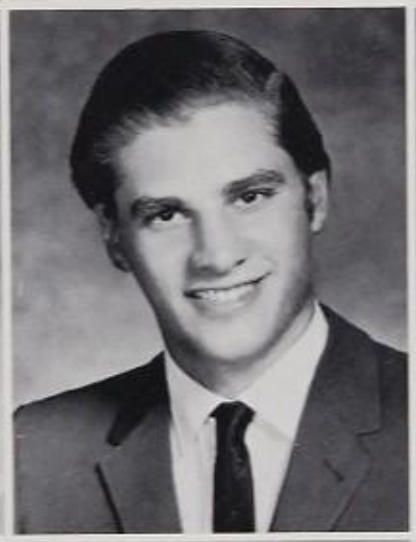
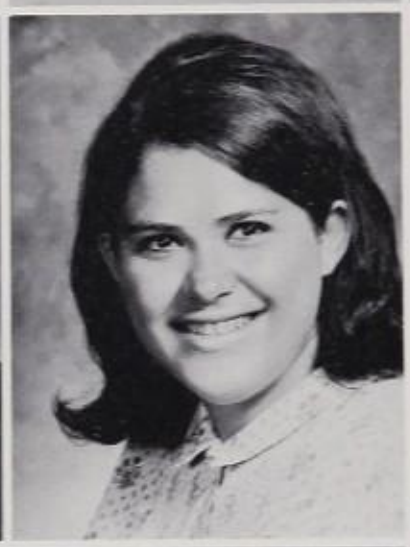

Steve Krause
Mathematics
Debbie Krill
General
Richard Krupp
Liberal Arts Mathematics
Claudice Kuratkowski
General

Sheila Kwait
General
Jim Laidlaw
General
Karen Lane
Liberal Arts Science
Joan Lang
Humanities

David Lange
Mathematics
Tim Lanham
General
Debbie Lapins
Business
Diane La Rose
Art

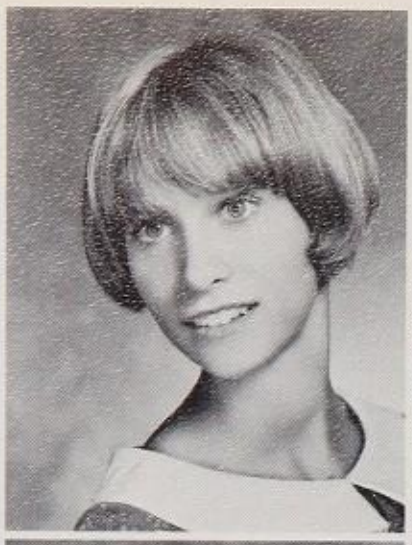
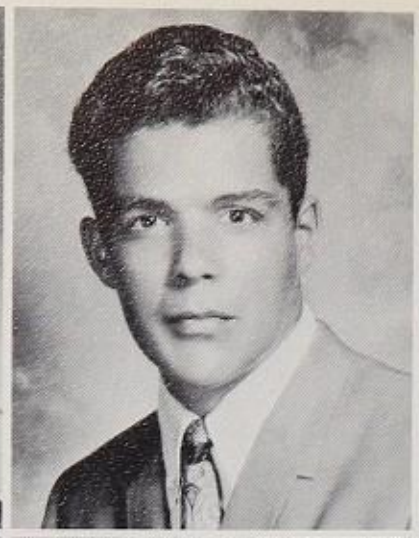

Glenda Larson
General
Gail Laule
Humanities
Ivan Lawrence
Science
Bob Lee
Mathematics

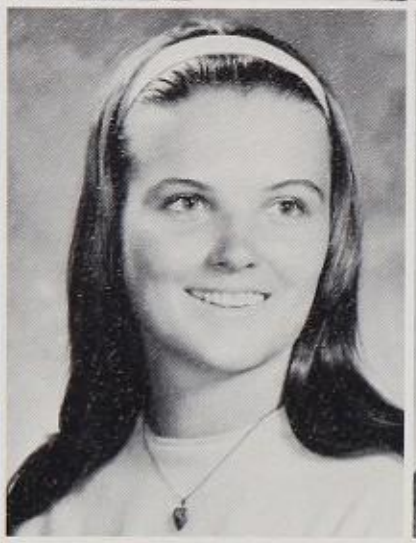
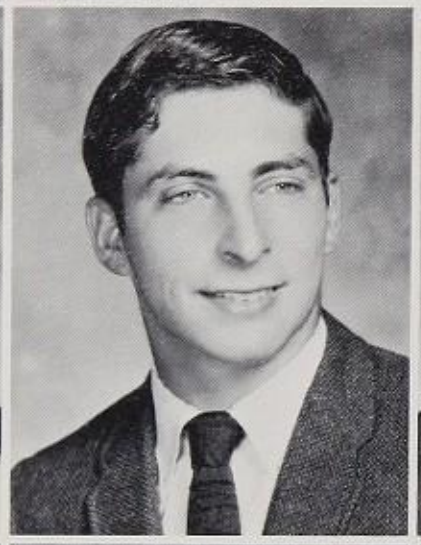

Vince Lentz
Industrial Arts
Rosemary Le Page
General
John Levy
Foreign Language
Jay Lindsey
Foreign Language

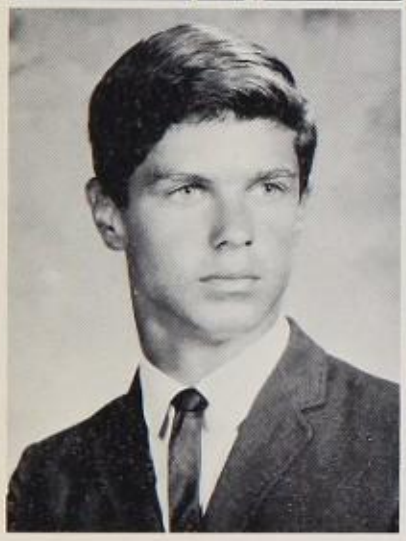

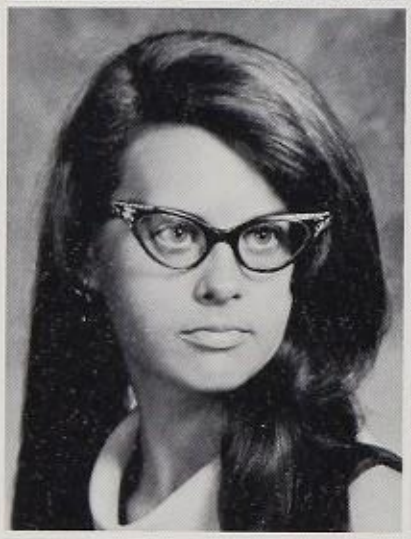
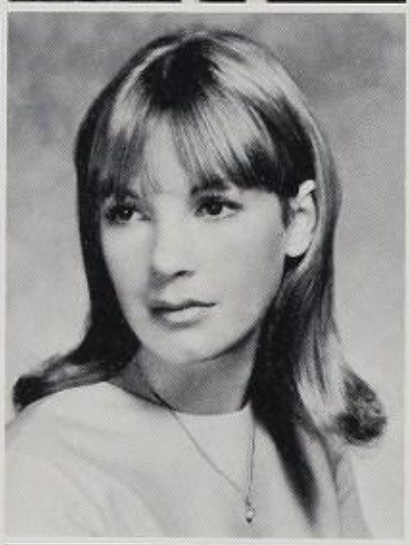

Ken Linthicum
Science
Victoria Lorimor
Homemaking
Linda Lauck
General
Laura Loyd
General

Connie Lucey
Liberal Arts
Mathematics
Zella Luellen
General
Janet MacDougall
General

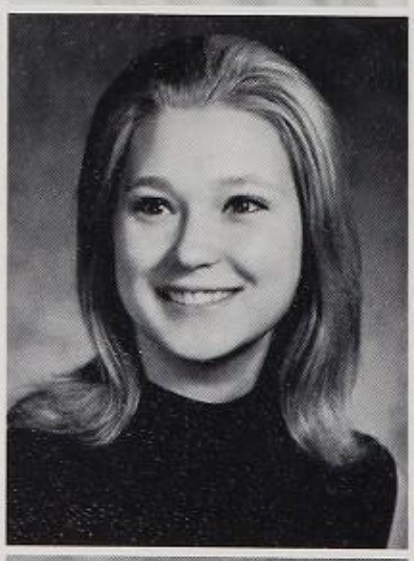
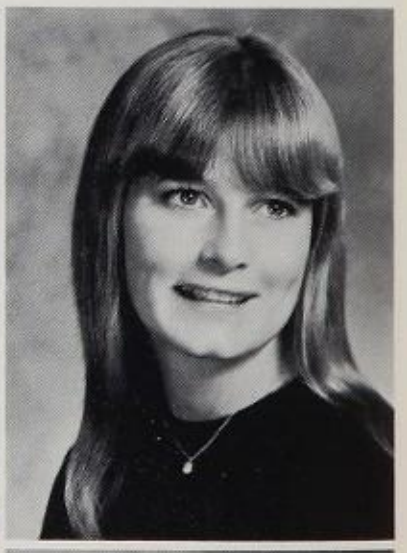

Jim Mace
Industrial Arts
Pat MacIssacs
General
Brent MacLaughlin
Science

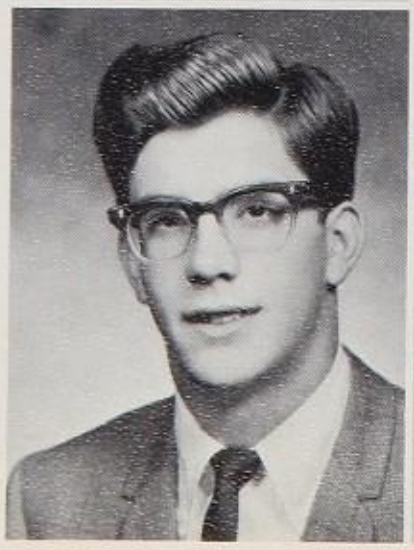

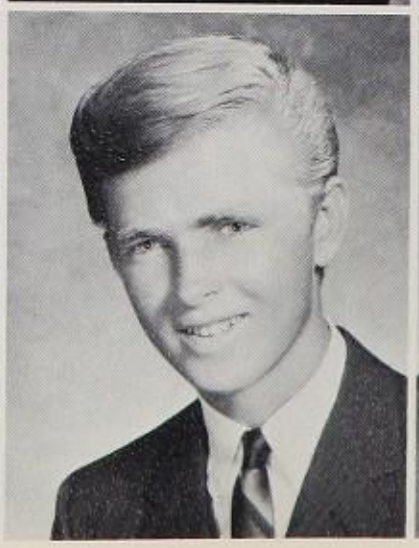
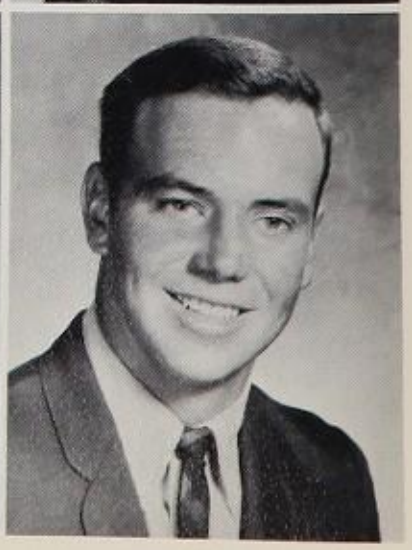

Jim Madsen
Business
Jan Magnuson
General
Barbara Magouirk
Stenography

Graeme Magruder
Science
Greg Magruder
Science
Helen Mahlmester
General
Greg Makela
Business

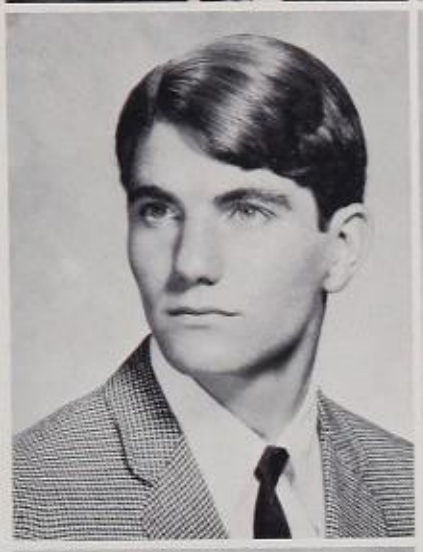

Marla Mansfield
Liberal Arts Science
Nancie Markgren
Homemaking
Sally Marsilio
General
Pamela Marsee
Homemaking

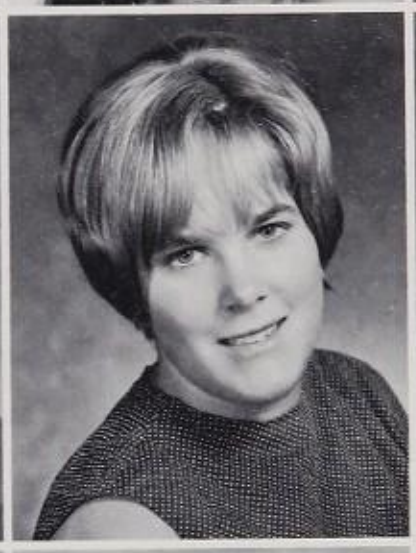

Jeanne Martin
Business
Linda Martindale
Homemaking
Valerie Mastin
Humanities
Gary Mathern
General

Pat Matthews
General
Joda Mayer
General
Cheryl McCarthy
General

Stephanie McClun
General
Pat McCollum
General
Wanda McCollum
Industrial Arts
Lorna McCoy
Business

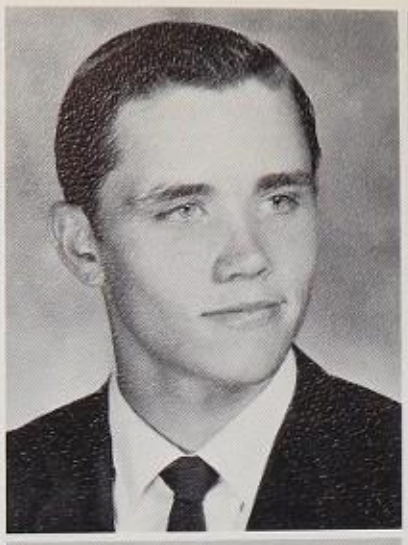

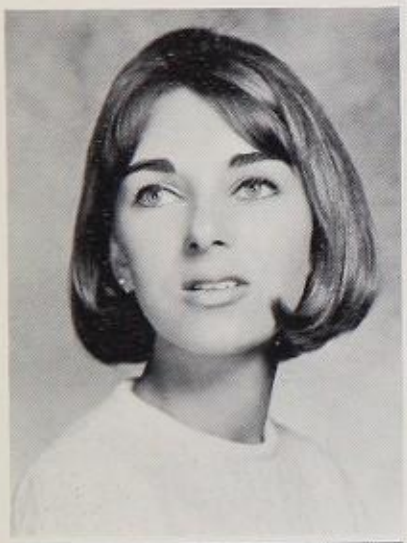
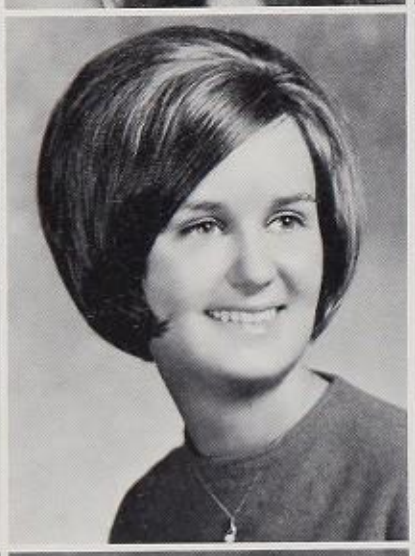
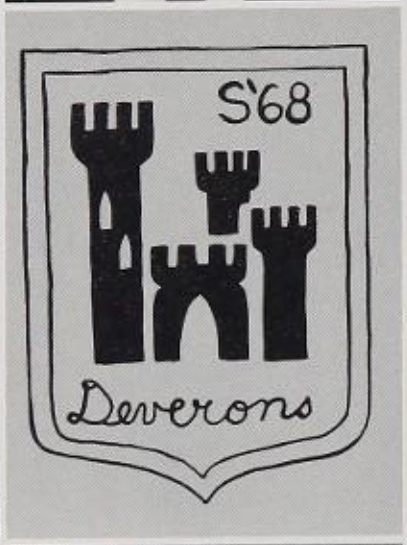

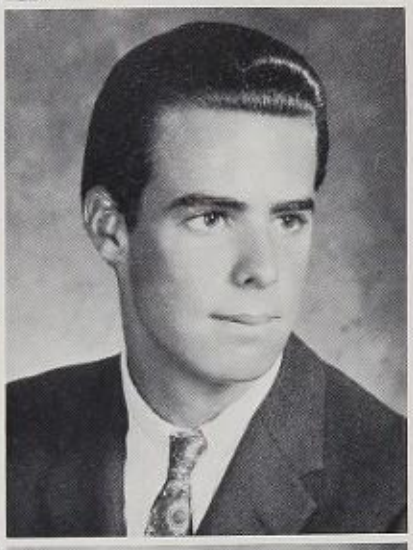

Jackie McGee
Humanities
Peggy McGinnis
Foreign Language
Dennis McGrail
General

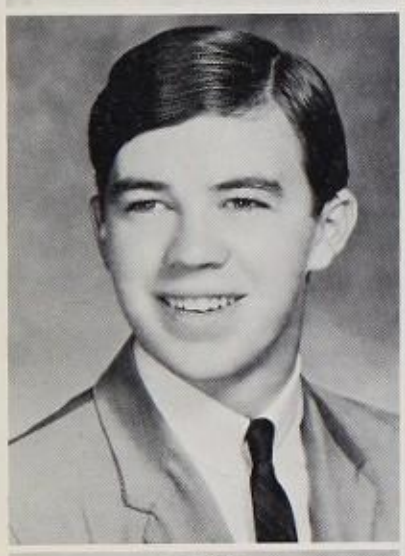
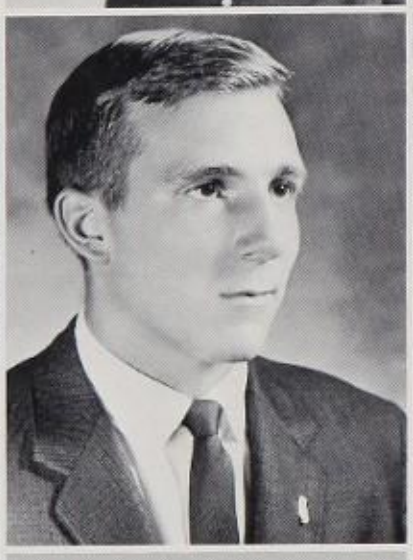
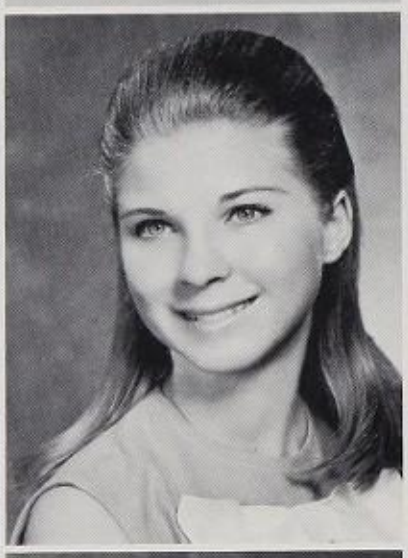
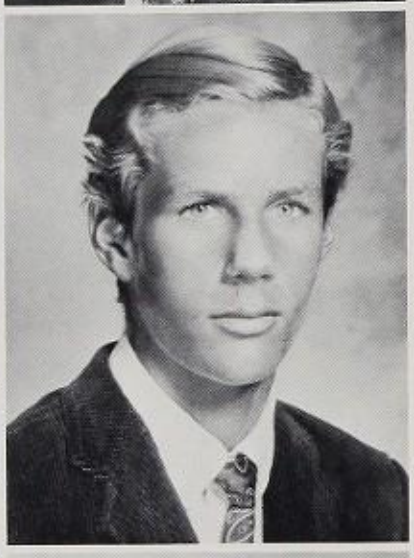

Tom McHugh
General
Robert McKinley
Science
Marilyn McKinney
Stenography
Phil McLaughlin
General

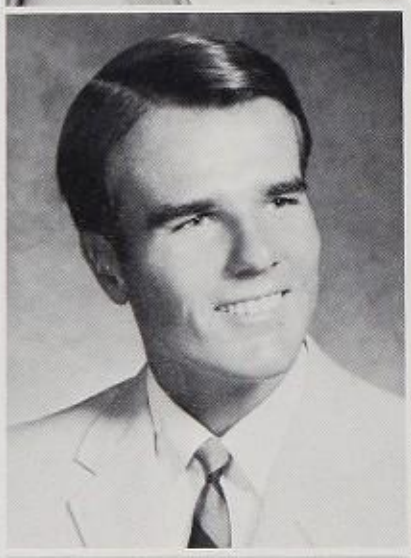
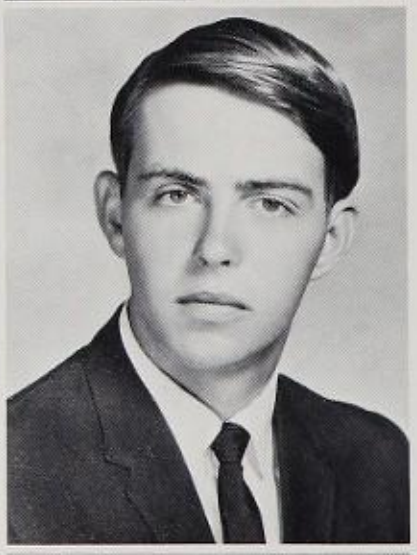

Mark McMullen
Industrial Arts
Mike McMullen
Mathematics
Dave McVaney
General

Loren Meck
Science
Diane Mehlinger
General
Sylvia Mercier
General
Lynne Merrill
General

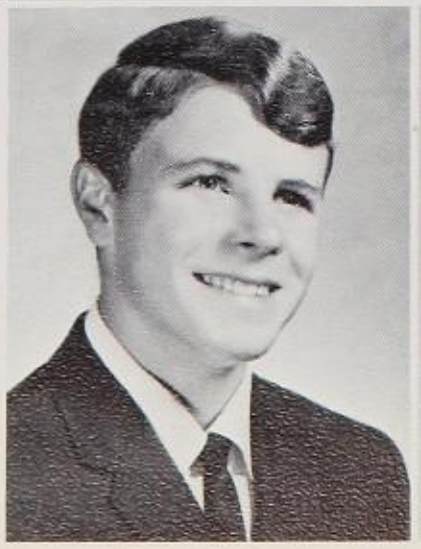

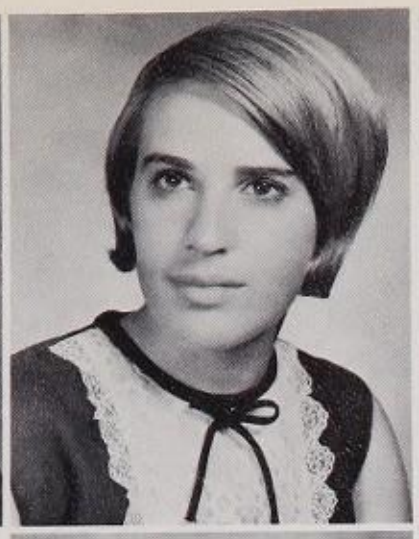

Mary Anne Messing
General
Kristine Metzinger
General
Gary Meyers
Industrial Arts

Ken Mirell
Liberal Arts Science
Chris Monnich
General
Jeanne Moore
Foreign Language
Sandy Moraida
Humanities

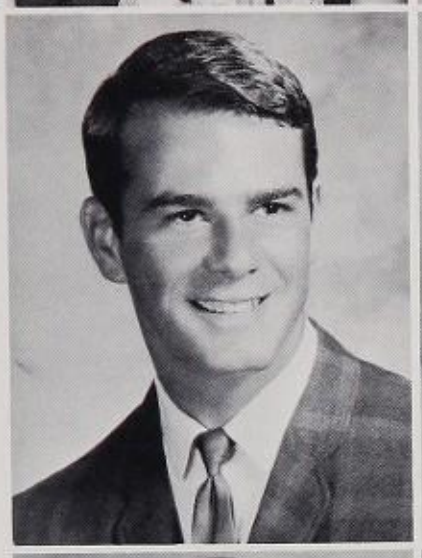

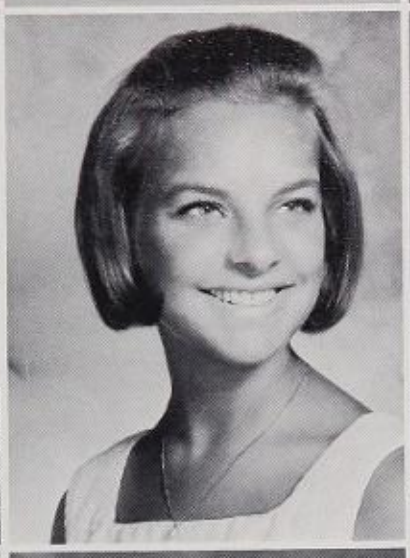

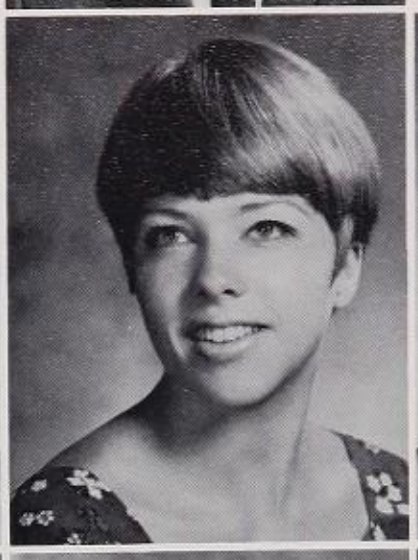

Mary Ellen Moran
General
Cheryl Morris
Business
Melody Moss
Foreign Language
Charles Mudd
Music

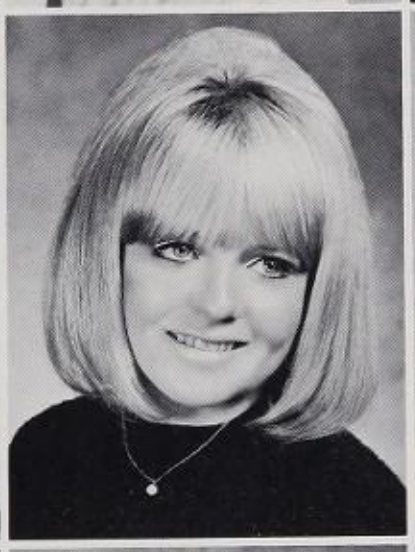

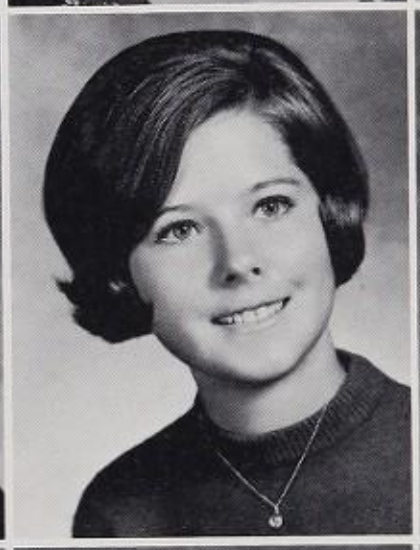

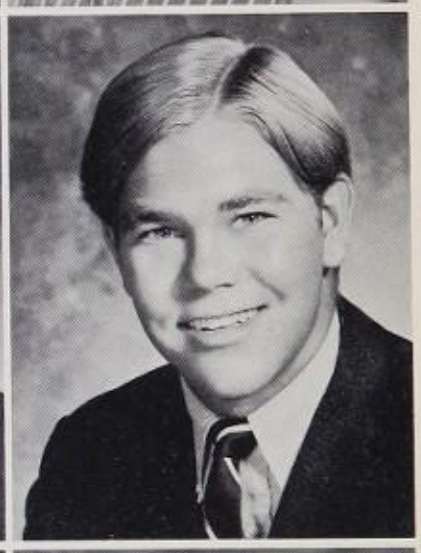

Doug Mueller
Science
Barbara Muhlback
General
Steve Mundahl
General
Glenna Murray
General

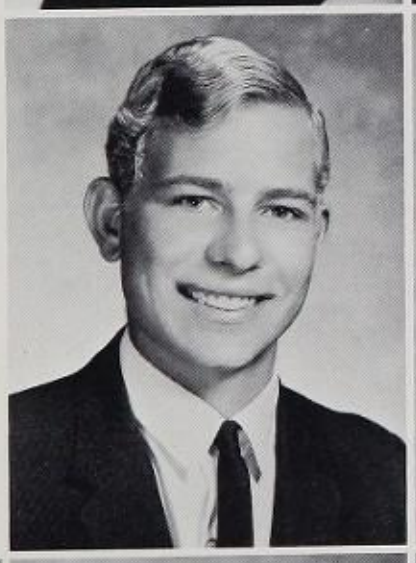

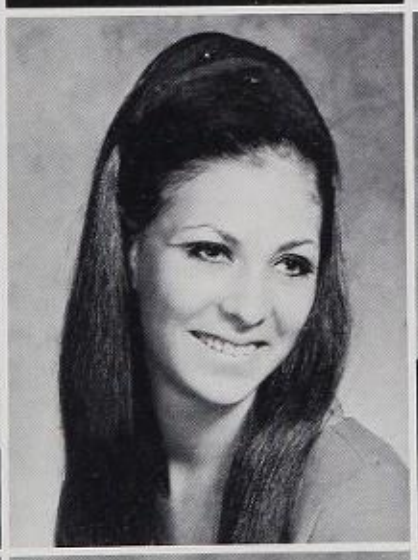

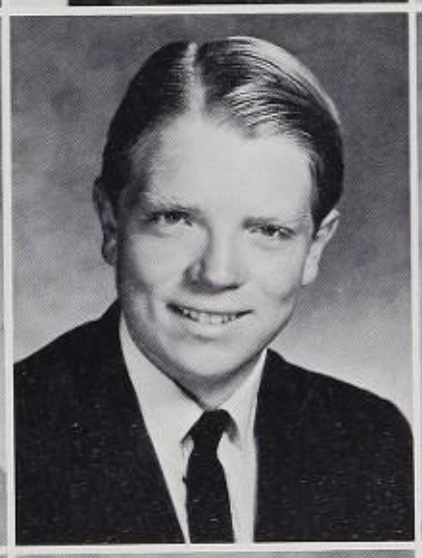

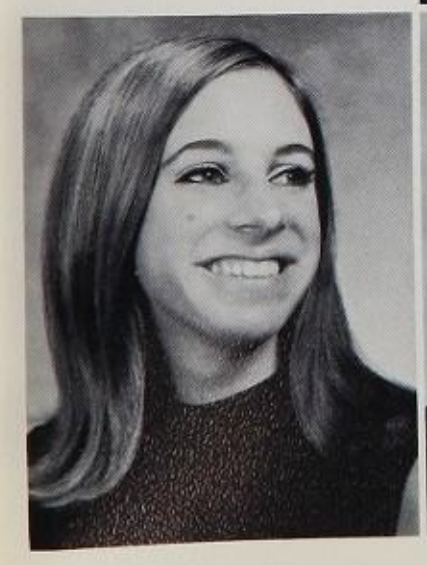

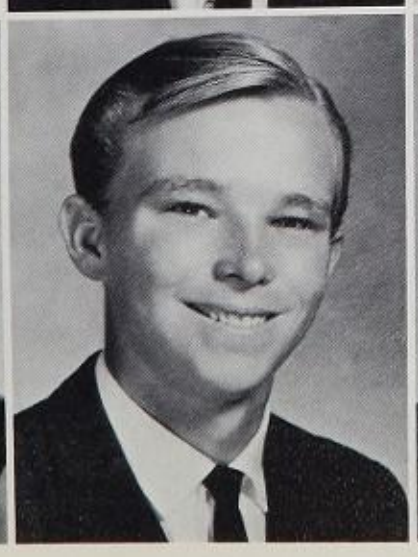

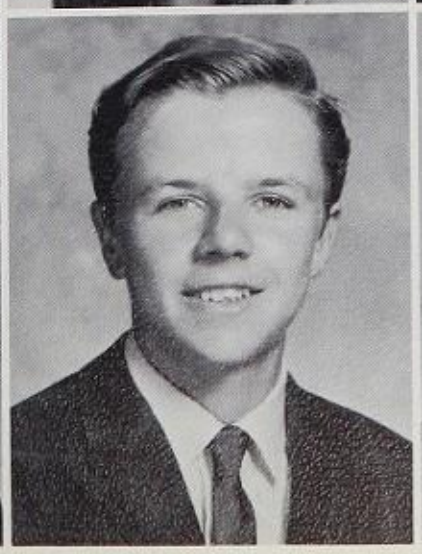

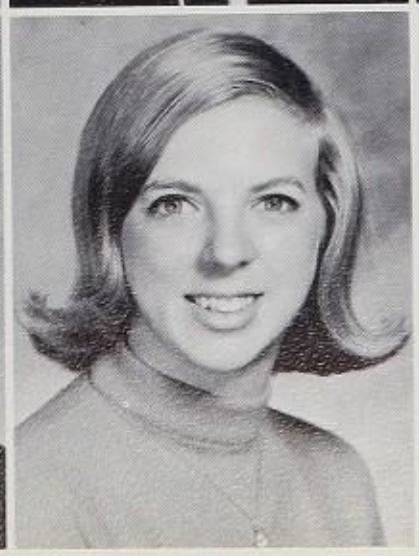

Annie Nadel
Art
David Nagel
Liberal Arts
Mathematics
Steve Nave
General
Beverly Neihardt
Business

Marilyn Nelson
Foreign Language
Mike Nelson
Liberal Arts
Foreign Language
Deborah Newbold
Liberal Arts Science

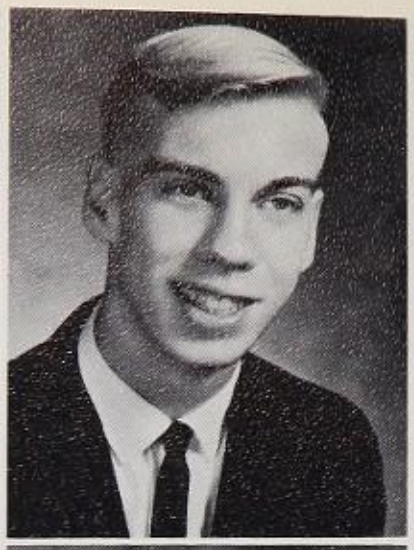

Diane Newbold
Liberal Arts Science
Carolyn Nichols
Art
David Nickerson
Mathematics
Allen Nostorm
Industrial Arts

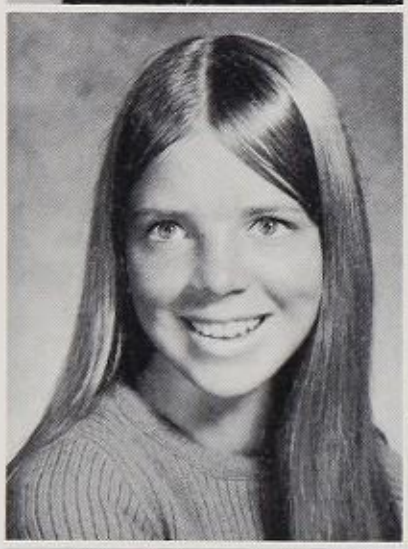
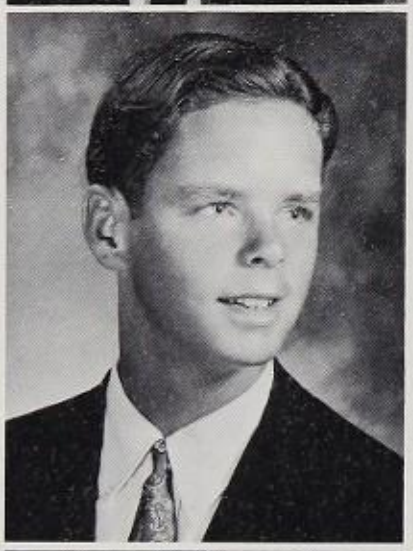
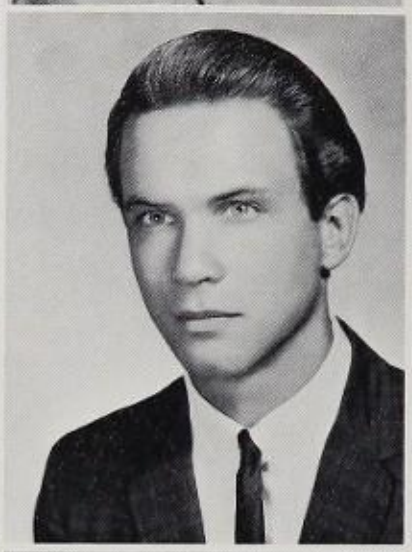

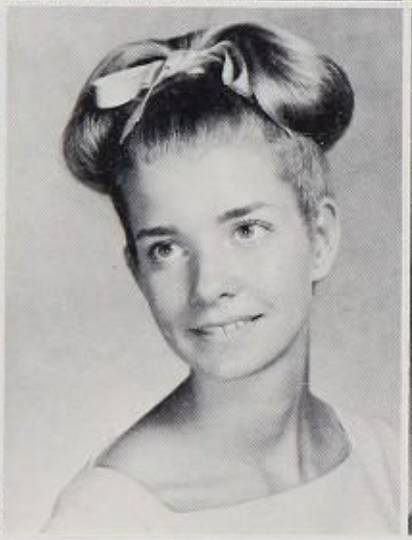
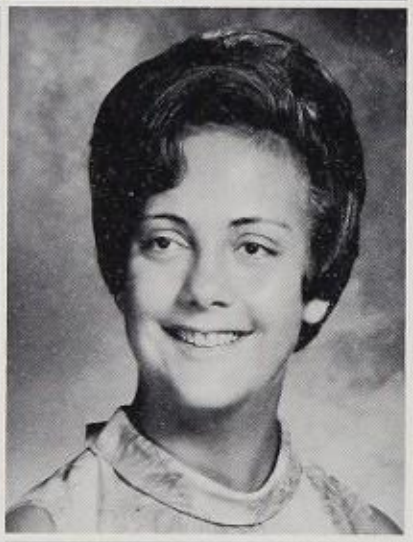

Ruth November
General
Linda Nuernberger
Science
Laraine Oberhandy
General
Georgia Oelrich
General

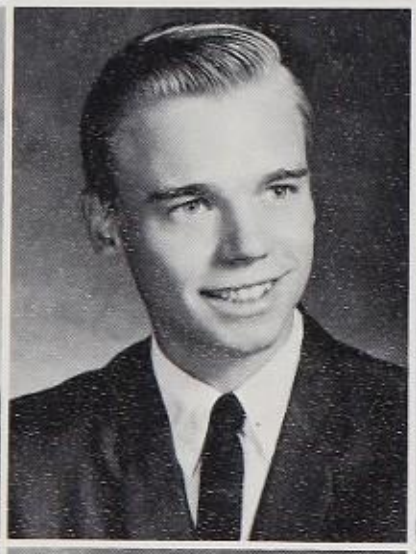
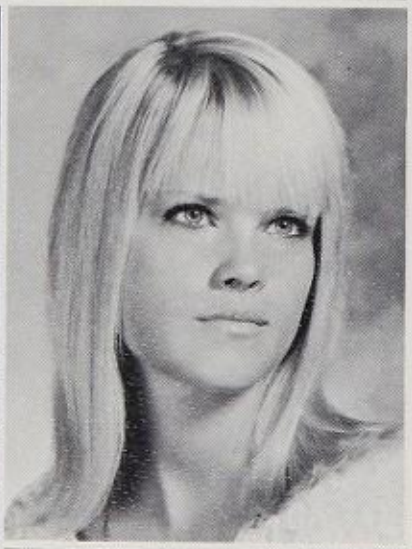
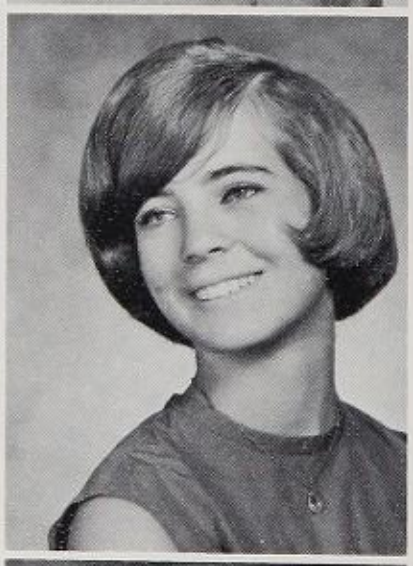

Gay Oerum
Art
Rans Olson
Science
Sharon Ormsby
General Business
Madeline Osborne
Mathematics

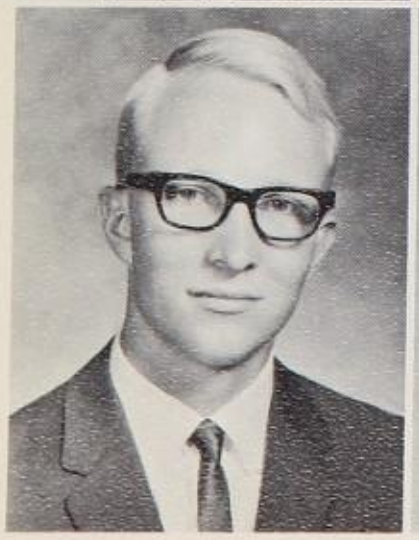

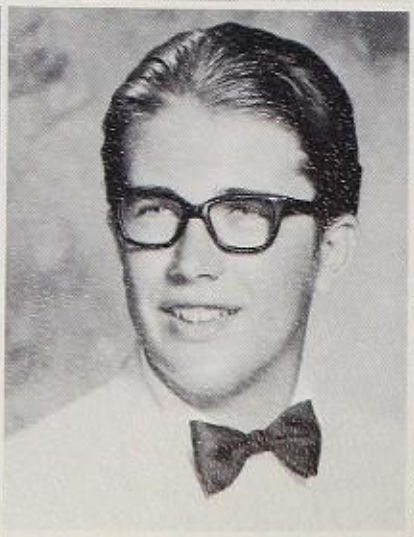
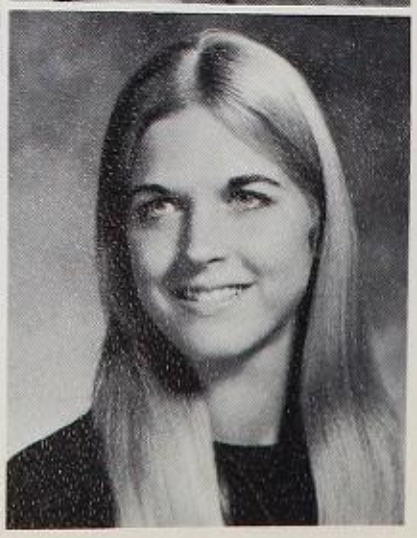

Paul Osterhues
Liberal Arts Science
Linda Otterstrom
General
Bob Pahlow
General
Lindsey Palmer
Art

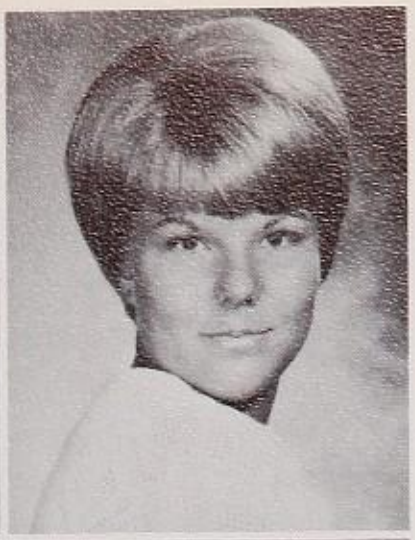

Sue Parsons
General
Denise Pawlowski
General
M'liss Penturf
General

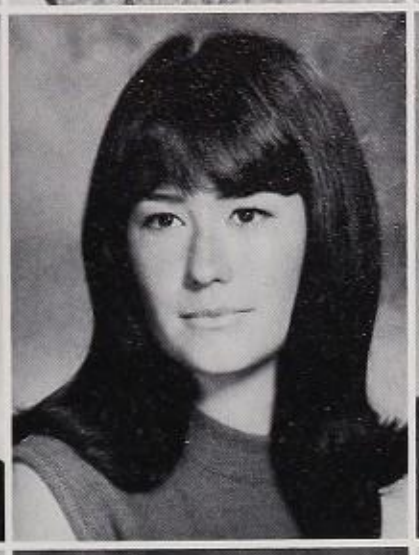

Cheryl Penwarden
Humanities
Margo Perry
General
Sheryl Perry
Humanities
Jim Person
General

Kirk Peterson
Liberal Arts
Mathematics
Sandi Petrello
General
Susan Petruso
Mathematics
Eileen Piementel
Art

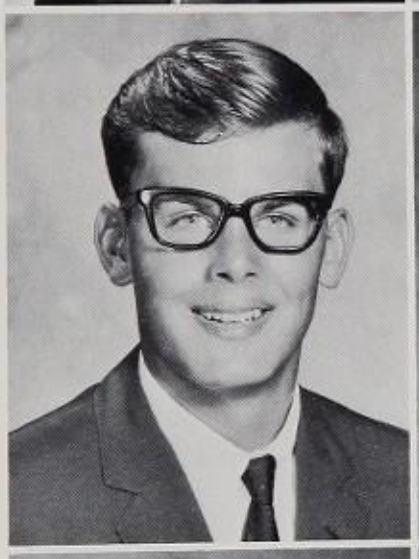

Louise Pierce
Liberal Arts
Foreign Language
Ross Pierre
General
Lauren Pinilis
Liberal Arts
Foreign Language
Linda Pinneau
Mathematics

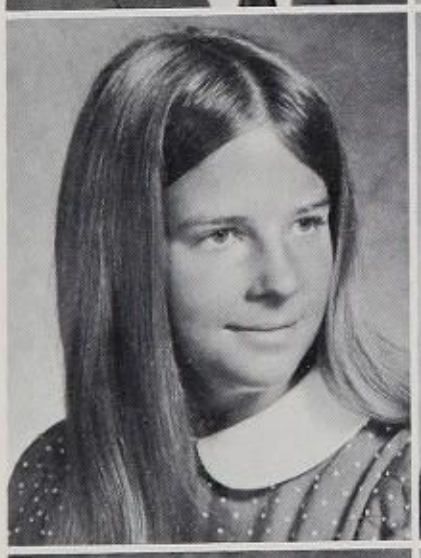

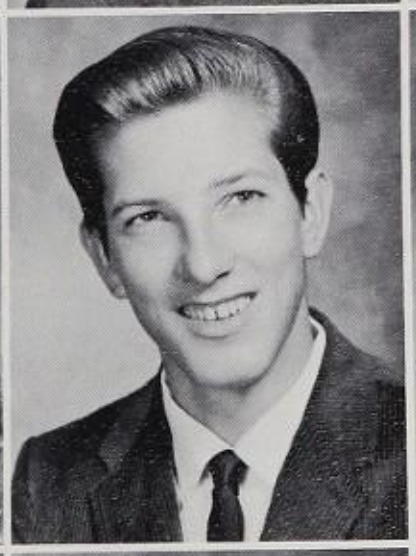

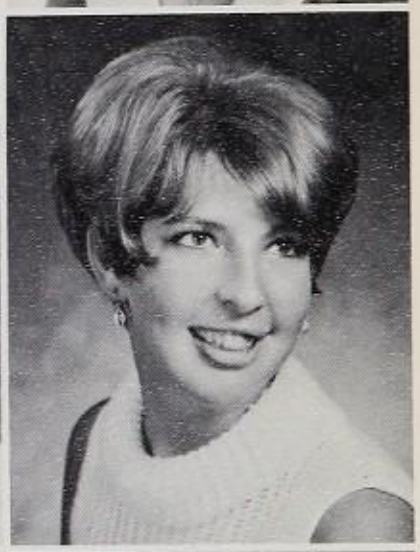

Melinda Pittam
General
Karen Poehls
Science
Crystal Pomeroy
Stenography
Terry Pond
Liberal Arts
Mathematics

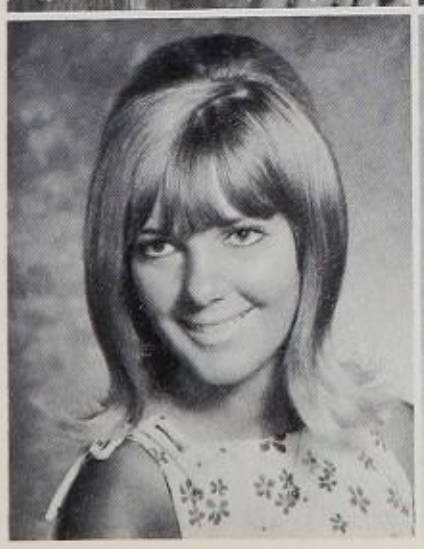

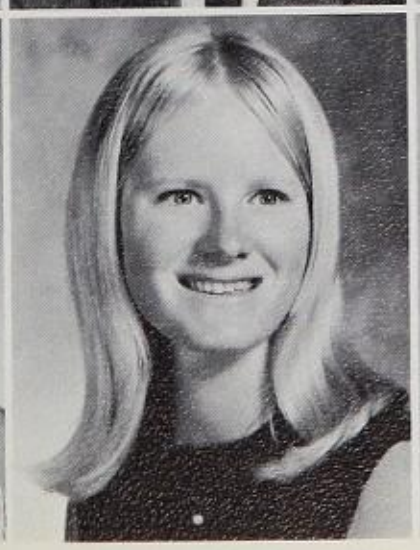

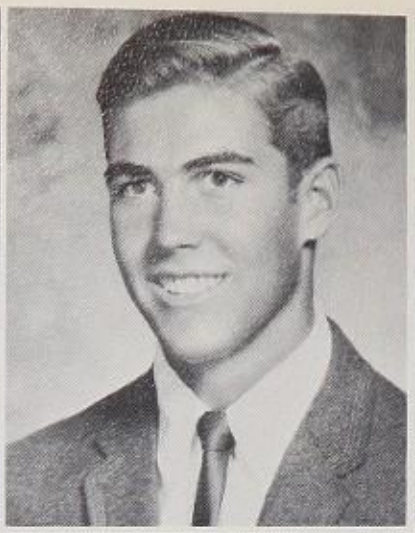
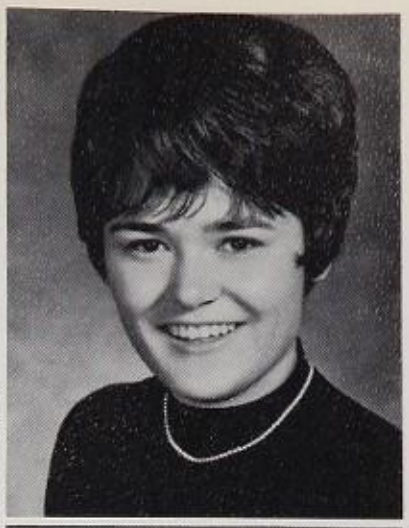

Barbara Poole
Foreign Language
Linda Porter
General
Jeff Post
General
Sandra Posthumus
Mathematics

Linda Potter
General
Nick Powarzynski
Science
Kathleene Pratt
General
Karen Purdy
Stenography

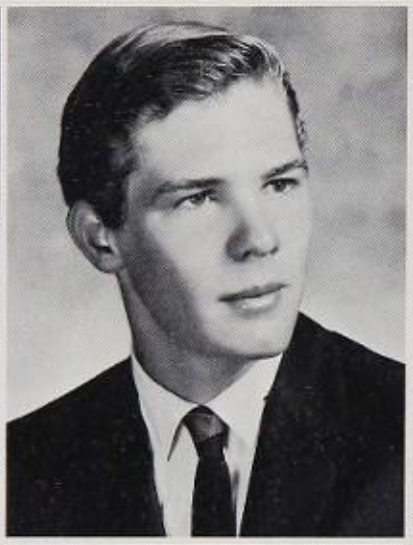
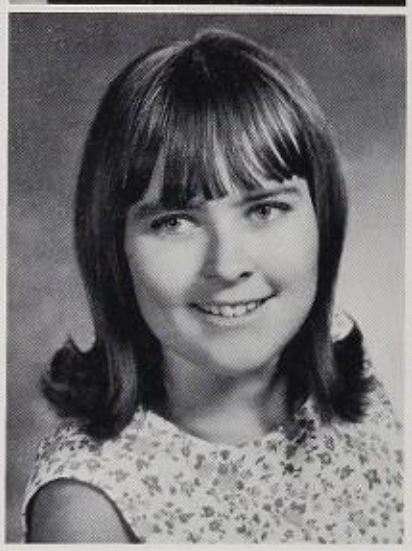
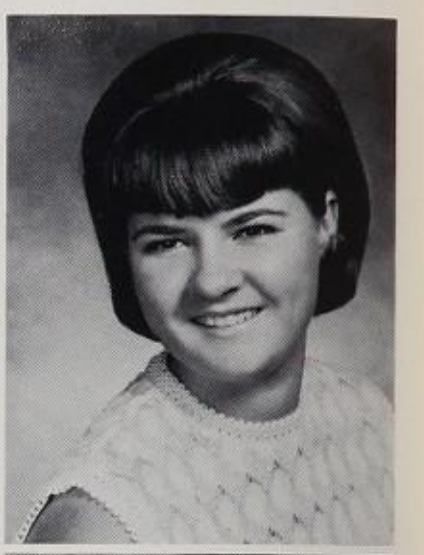

Kenneth Ramey
Industrial Arts
Loretta Ramey
General
Ann Rardin
Humanities

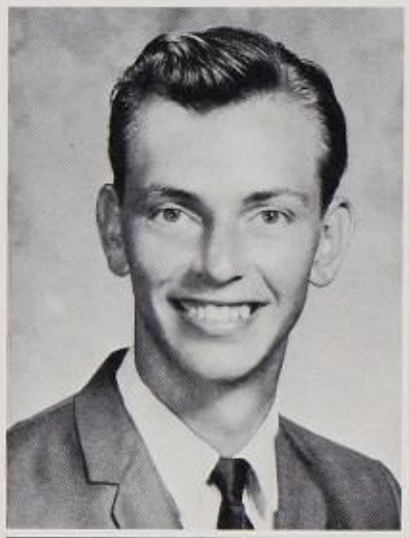
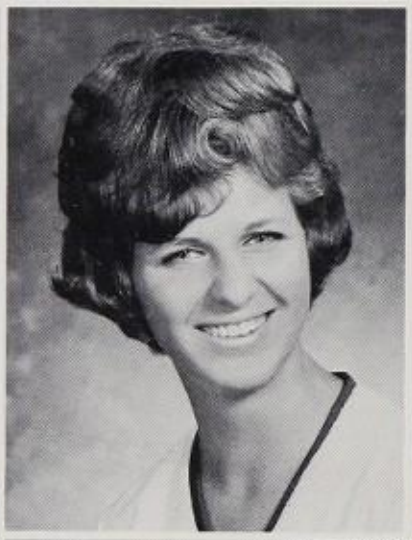

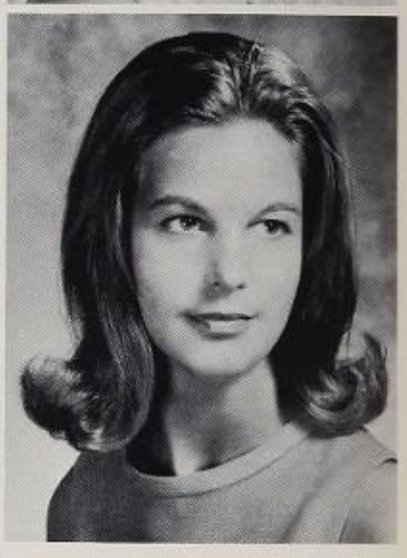

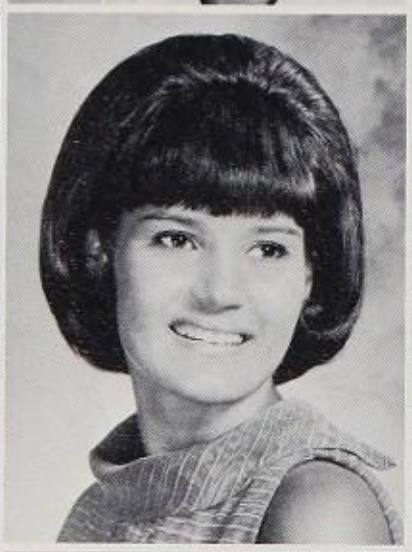
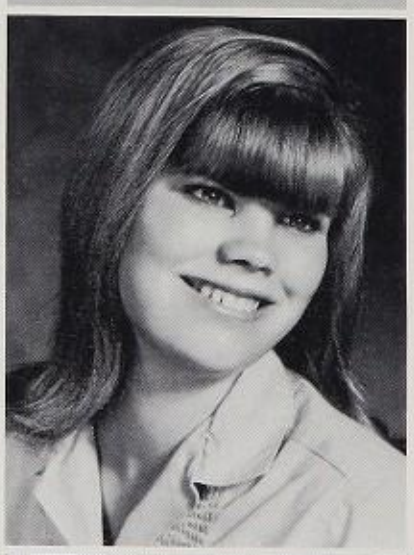

Bente Rasmussen
Foreign Language
Jann Rayner
General
Marsha Reaume
Homemaking
Christy Rediger
General

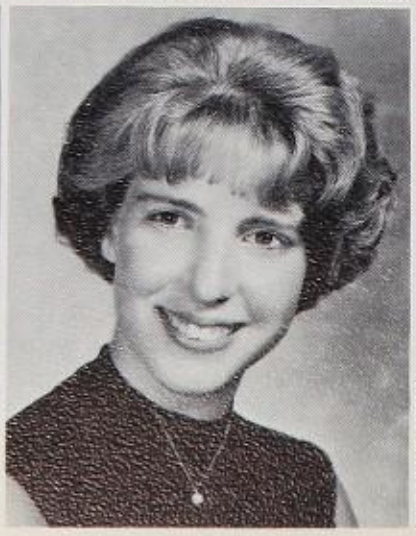
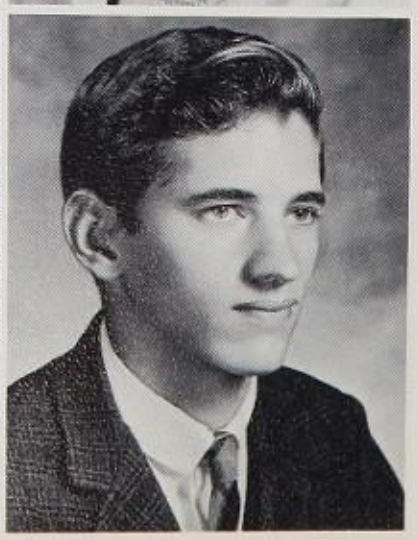

Chris Reece
Humanities
Becky Rehling
General
Linda Rehnert
General
Christopher Reid
Liberal Arts
Mathematics

Delayne Reidberger
Liberal Arts Science
Judy Remer
General
Charles Ressler
Liberal Arts
Mathematics

Rosy Reyes
General
Chuck Reynolds
General
Leslie Rhees
Art
Michael Richards
Science

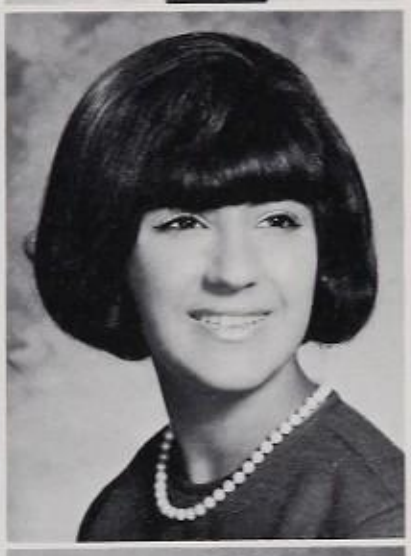

Robin Richards
Humanities
Tina Richmond
Foreign Language
Barbara Rio
Humanities
Debbie Ripes
Homemaking

Candy Rizkowsky
General
Sharon Rodgers
Mathematics
Don Rodriguez
Industrial Arts
Linda Romano
General

Patti Rose
General Office
Mike Rosenberg
General
Marcia Rosenblad
General
Cathy Rowlett
General

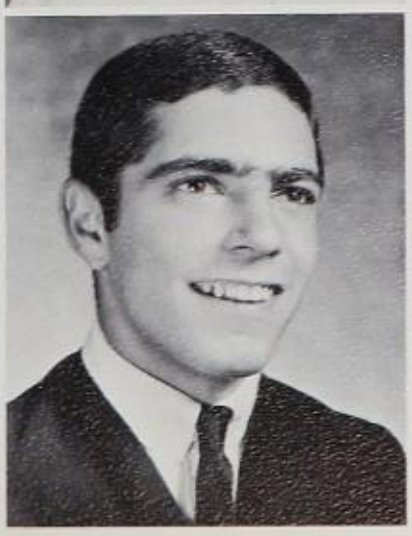

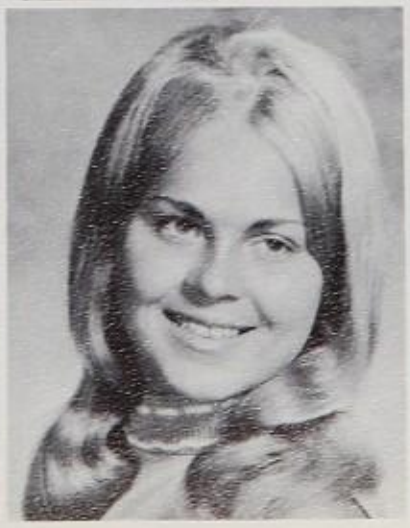

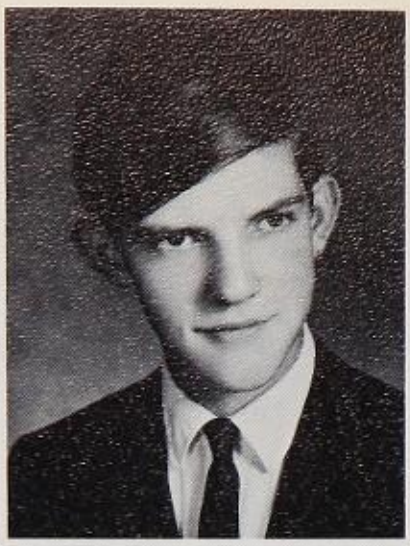
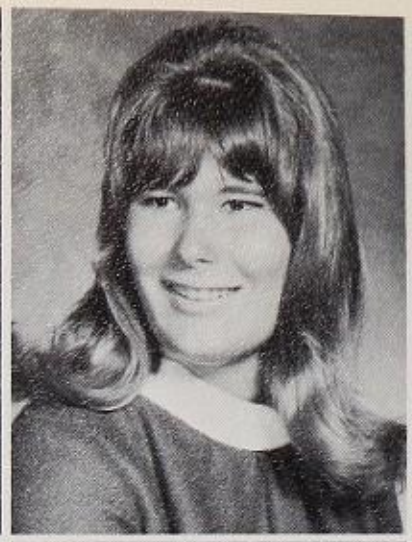

Linda Royce
Mathematics
Jim Ruggirello
Foreign Language
Laurie Rusch
Art
Bill Russell
General

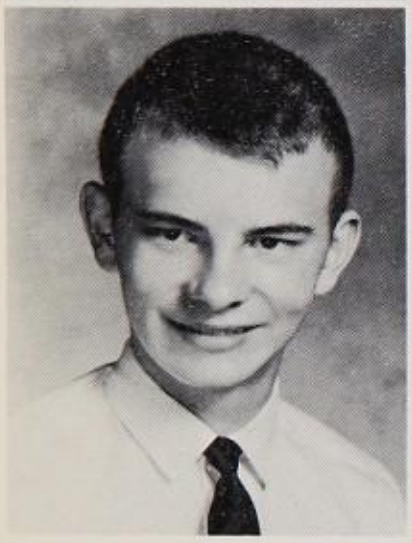
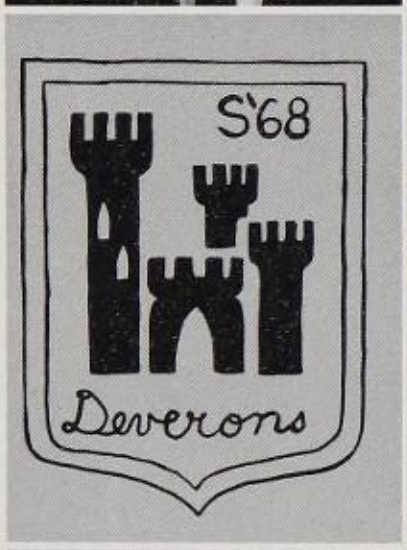

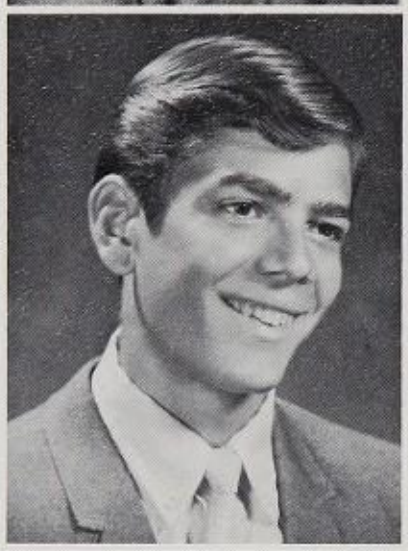
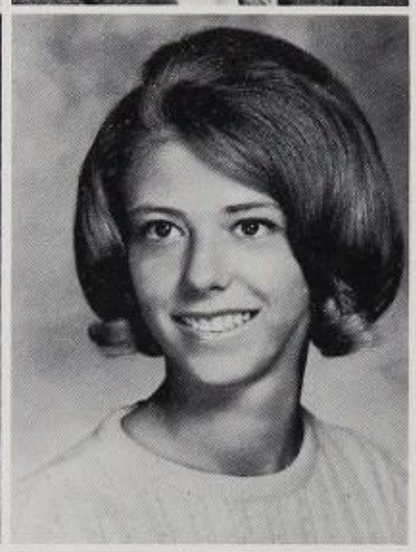

Ted Sakowski
Industrial Arts
Nick Salmas
Humanities
Janet Sanderson
Science

Mike SanFillipo
Science
Susan Sayre
Stenography
Linda Scaramella
Science
June Schacker
Homemaking

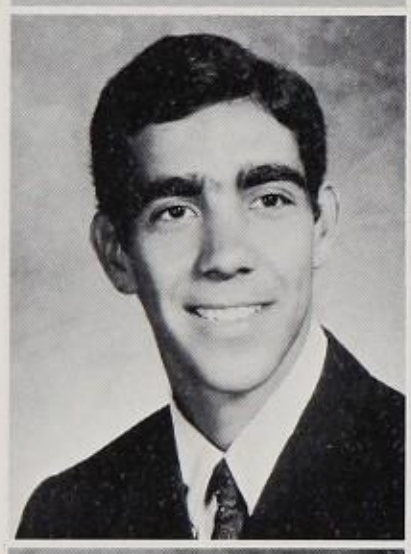

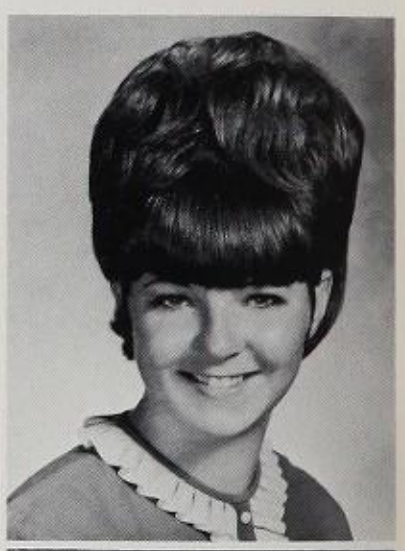

Barbara Schaller
General
Steve Schenk
General
Jack Schmerling
Liberal Arts
Mathematics
Janice Schofield
Homemaking

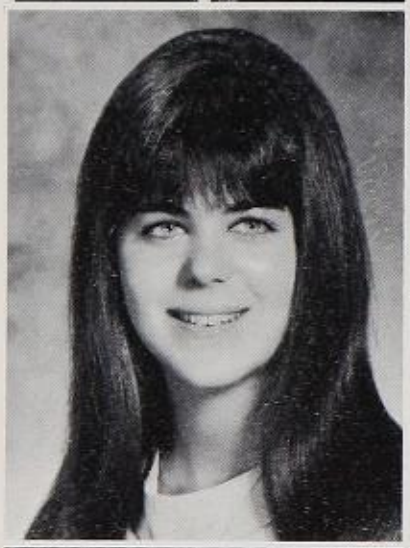
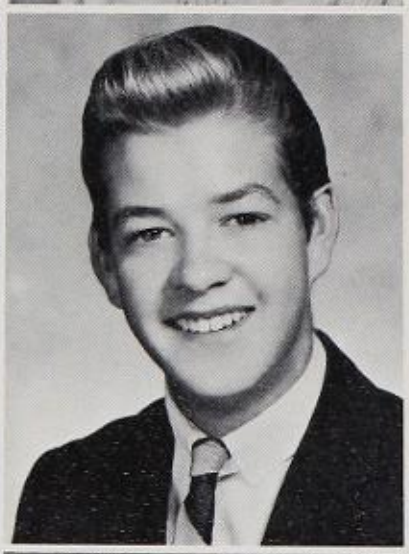
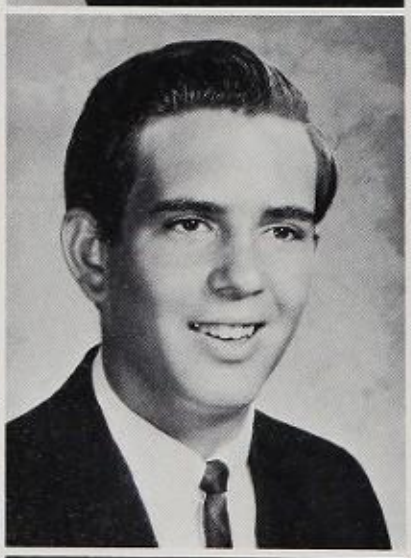
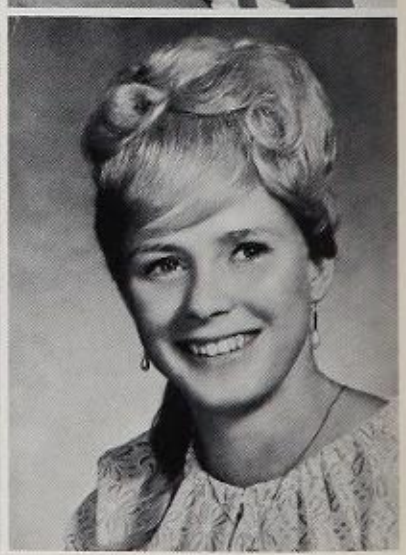

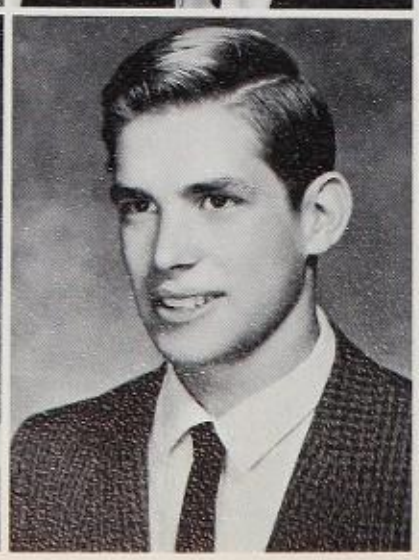

Gail Schroeder
General
Charlene Schuck
General
Kim Schulte
Mathematics
Bill Schumann
Science

Ira Schwed
Mathematics
Claudia Seaman
General
Karen Searcy
Liberal Arts Science
Sherry Sedam
General

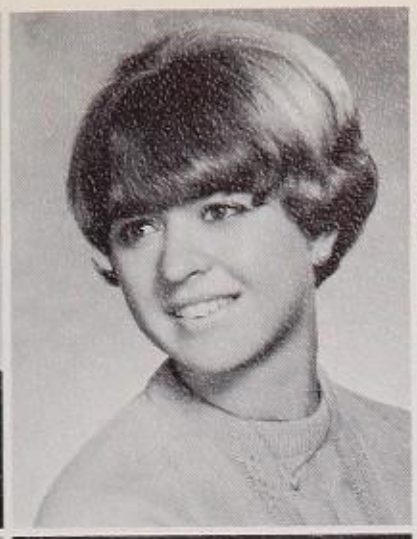

Jim Serilla
General
Don Sforzini
General
Sydney Shanks
Mathematics

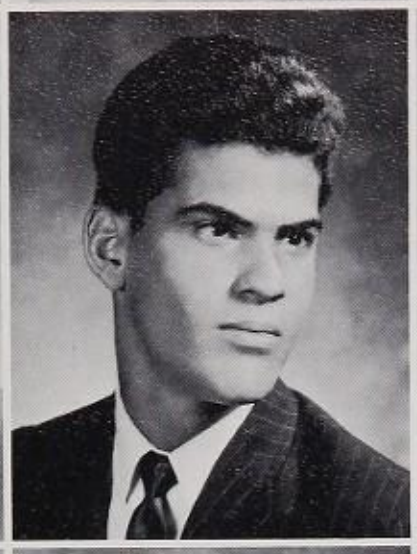

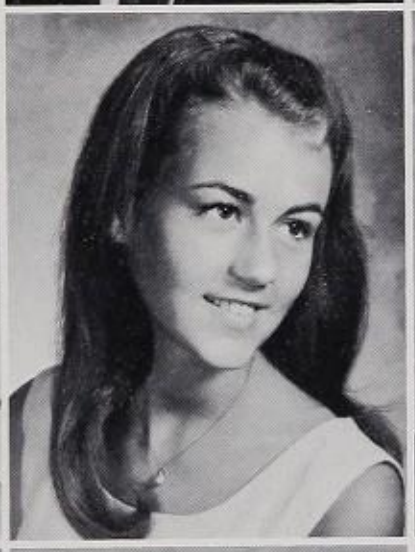

Dave Shapiro
General
Marie Shepherd
Business
Rita Sheridan
Homemaking
Roberta Shiffman
General

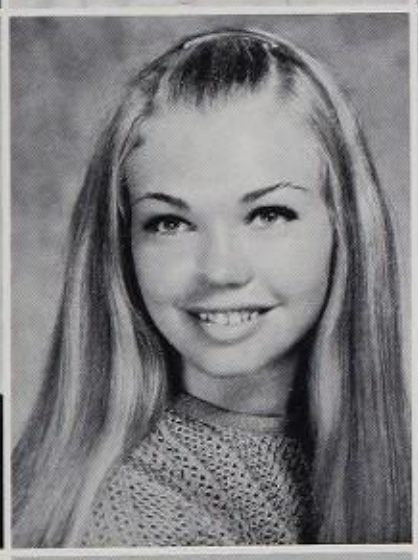
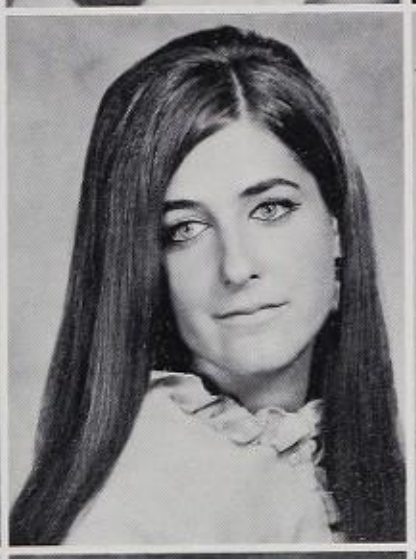

Jim Shirk
General
Mikal Shook
Mathematics
Beth Silver
Art
Beth Simon
Art

Kathy Simpkins
Art
Ana Skolnik
Liberal Arts
Mathematics
Tim Slaatte
Art

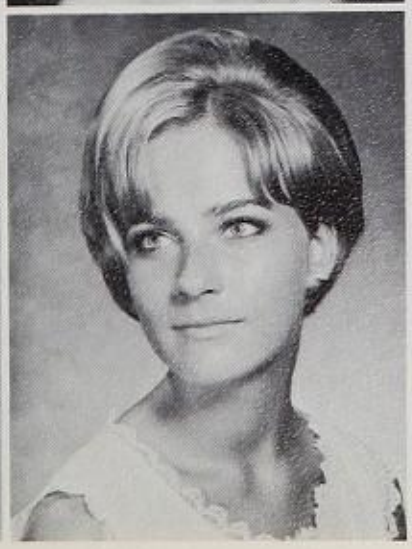
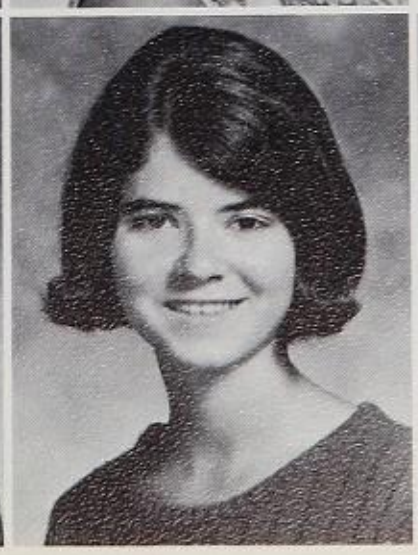

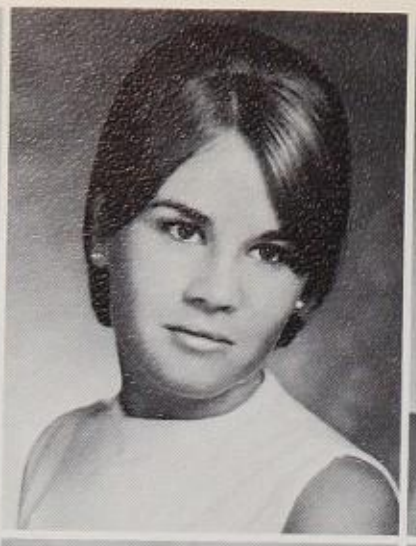
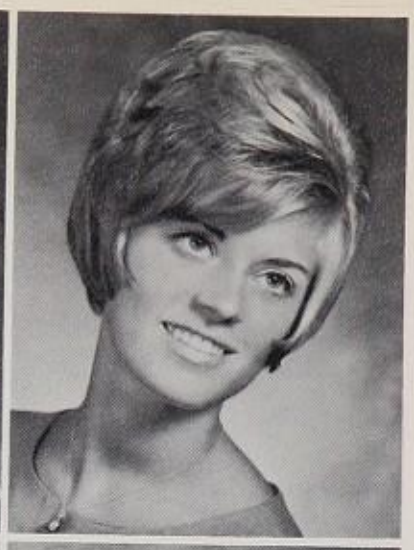

Allan Smith
General
Doreen Smith
Art
Jan Smith
General
Lynn Smith
Humanities

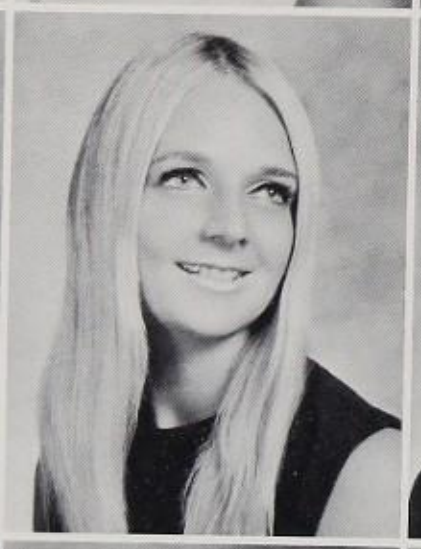
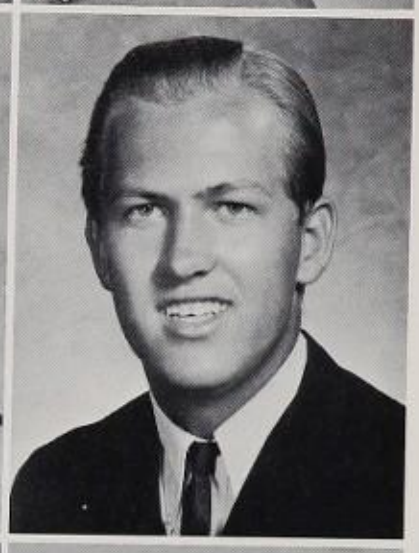

Sandra Smith
Business
Deborah Sofen
Foreign Language
Chris Sokolowski
Homemaking
Mike Somers
Business

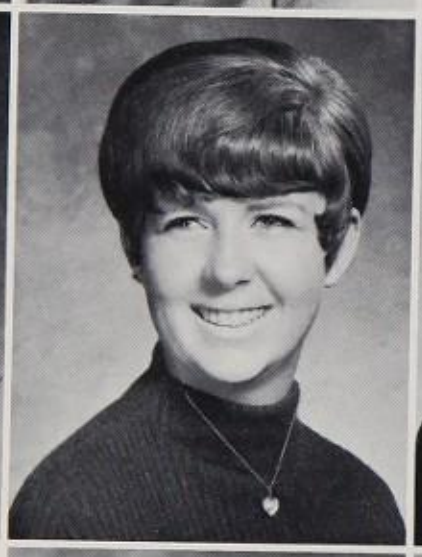

Terrie Sorensen
General
Linda Sotille
Art
Fred Spalding
Industrial Art

Jerry Spanberger
General
Jim Spanberger
Industrial Arts
Penny Sparks
Stenography
Sheryl Spoerl
Stenography

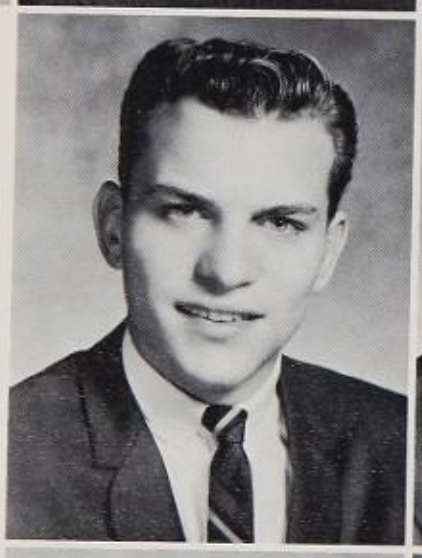

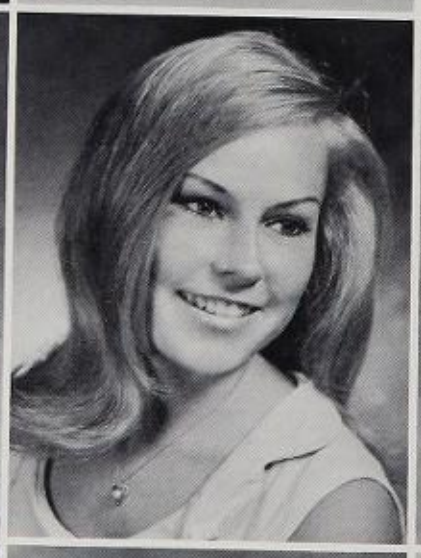
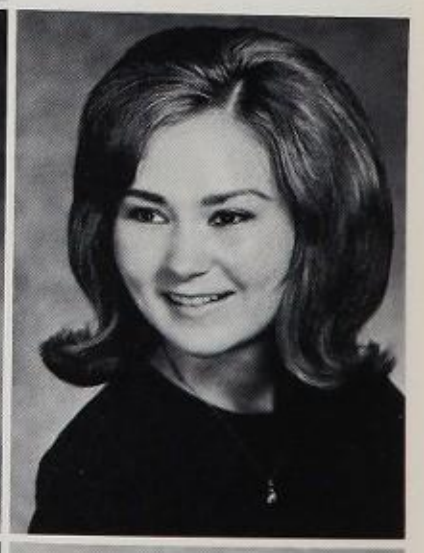

John Sprankling
Humanities
Ellen Spreuer
General
Louis Stabile
General
Mark Stalford
Liberal Arts Science

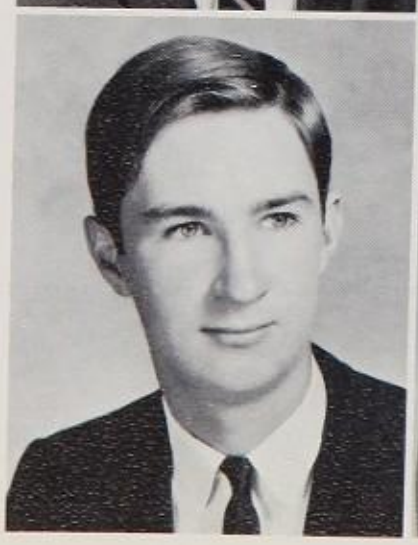
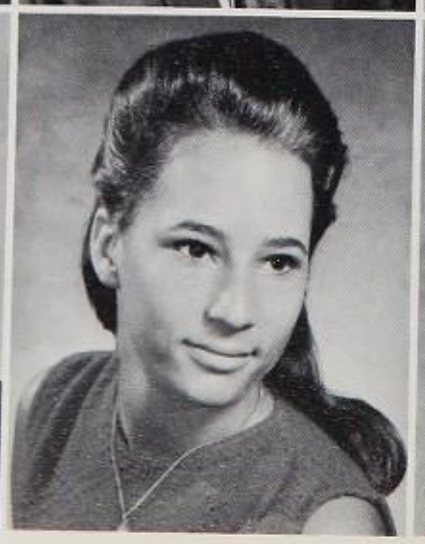
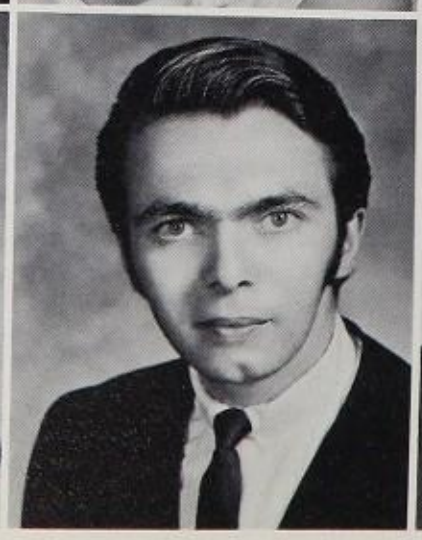
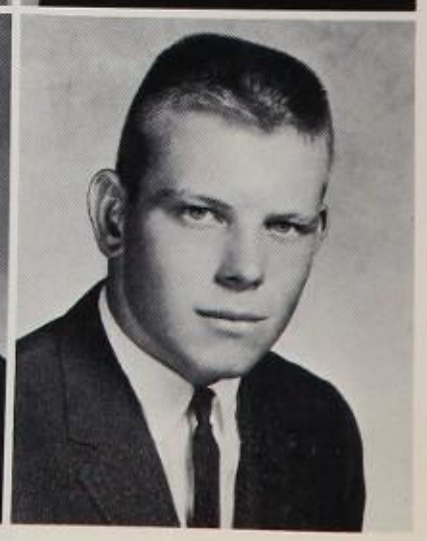

Randall Stein
Industrial Occupations
David Stephen
Liberal Arts
Foreign Language
JoAnne Stewart
General
Karen Stitcher
General

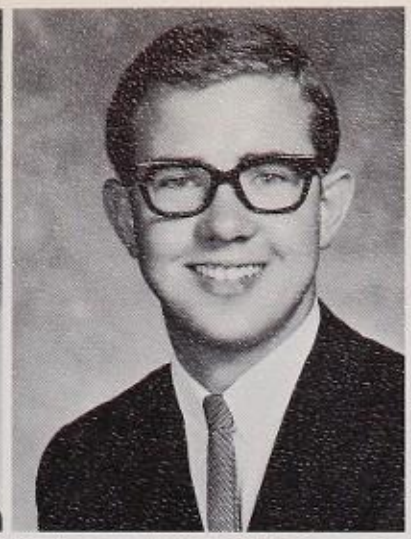

Mark St. John
Music
Gary Stormo
Mathematics
Stephanie Stormont
Homemaking
Larry Strouse
General

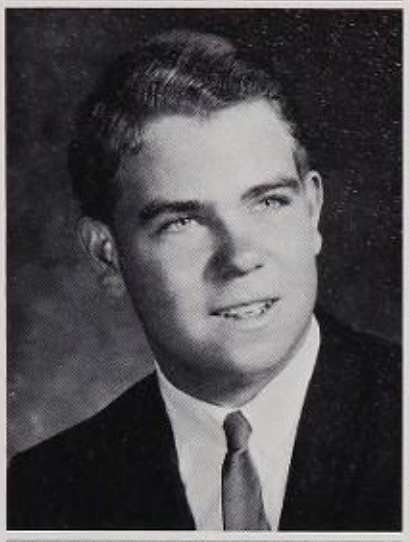
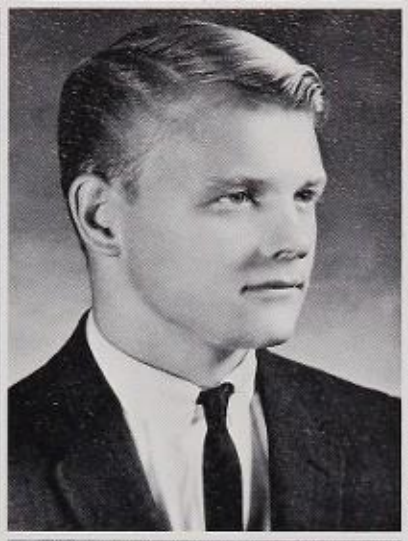
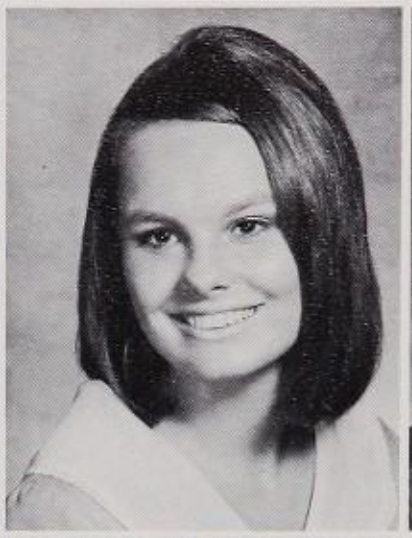
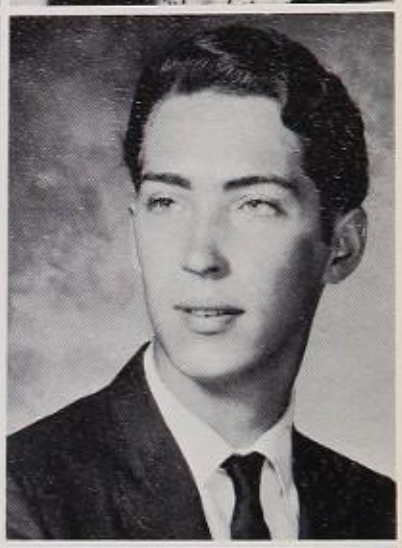

Nancie Stump
General
Rick Sulier
Science
Jon Sutherland
Humanities

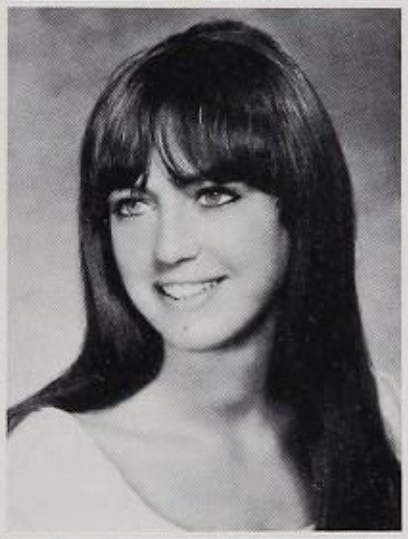
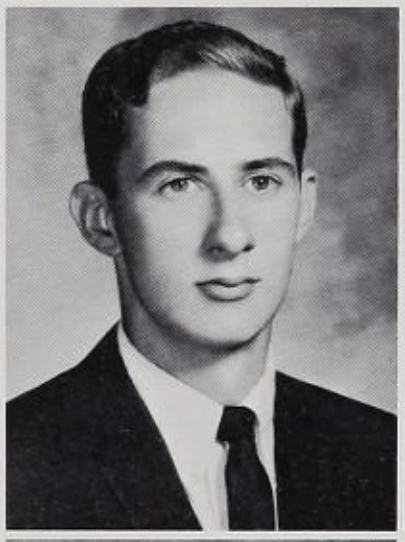
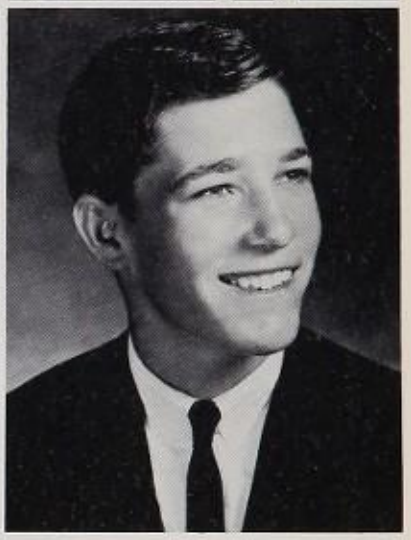

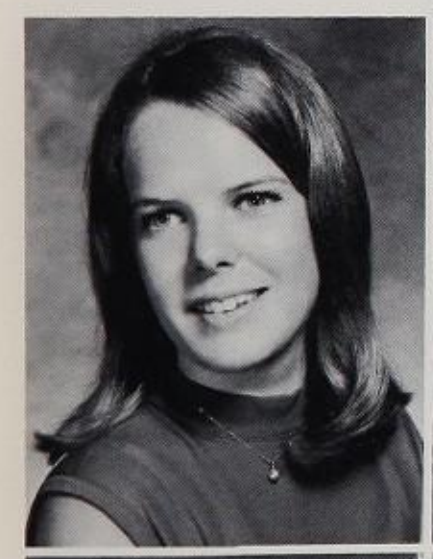
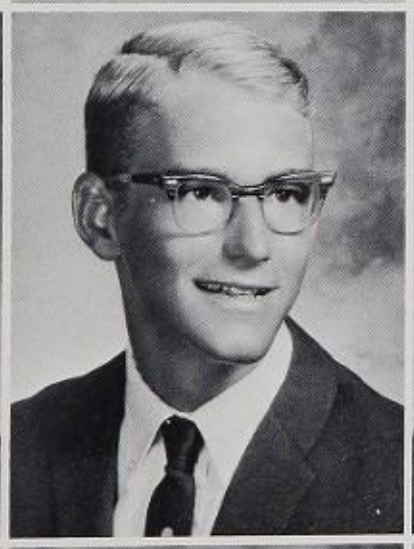
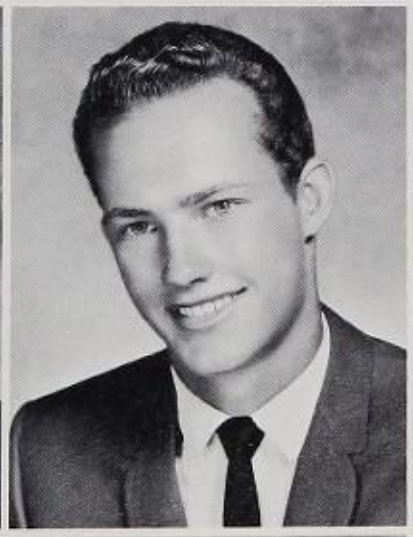
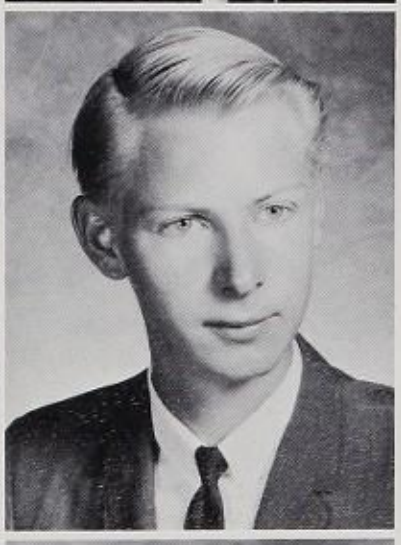

Julie Svendsen
Liberal Arts
Foreign Language
Max Swancutt
Science
John Swanson
Industrial Occupations
Richard Taft
Technical

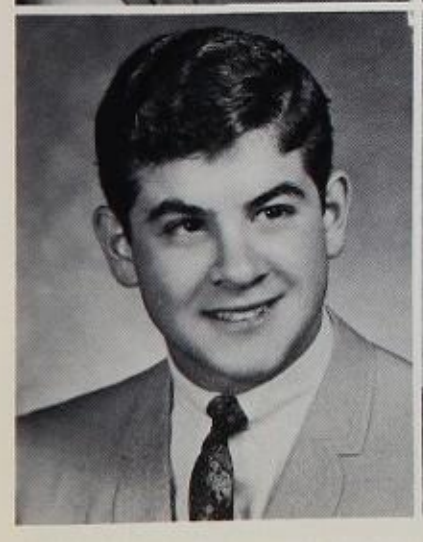
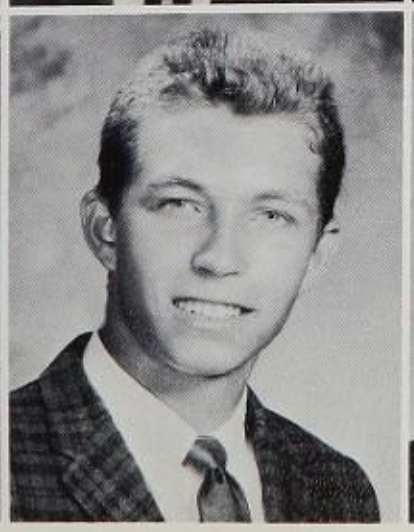
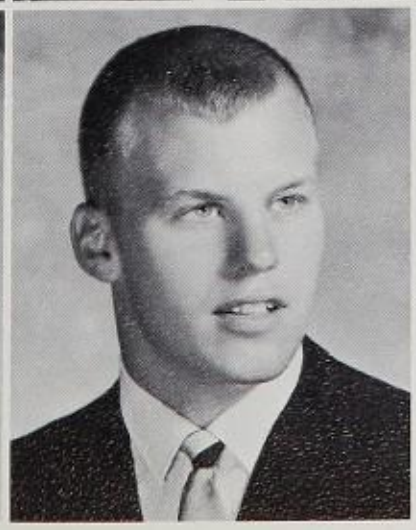

Jim Tagliere
General
Jon Talbot
Mathematics
Glen Tanner
Liberal Arts
Mathematics
Rhoda Tate
Art

Janice Taylor
Stenography
Marsha Teachman
Homemaking
Victoria Tekulve
Foreign Language
June Testerman
General

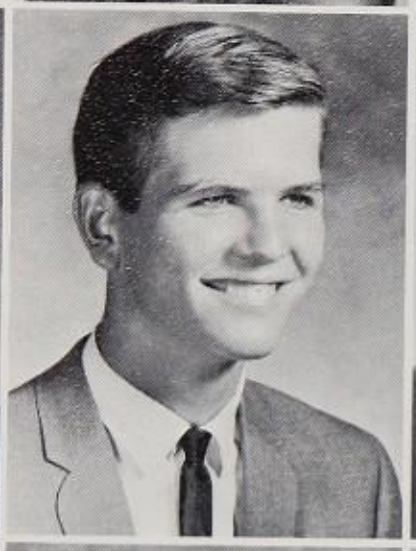
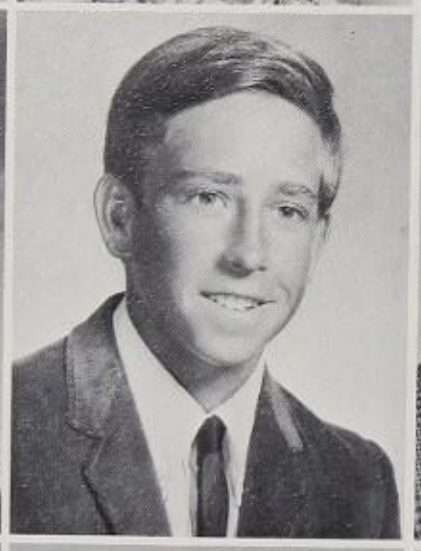
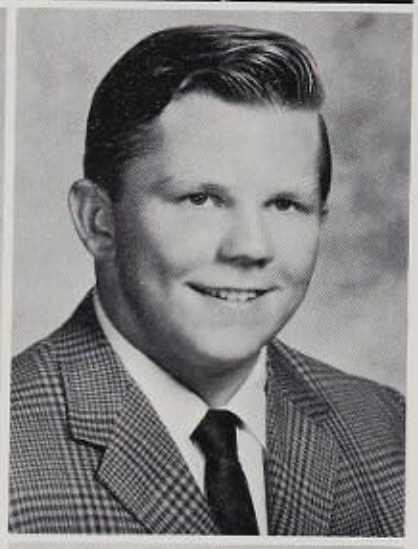

Gary Tharp
Business
Kurt Thomas
Liberal Arts
Mathematics
Gary Thompson
Industrial Arts
Bob Travers
General

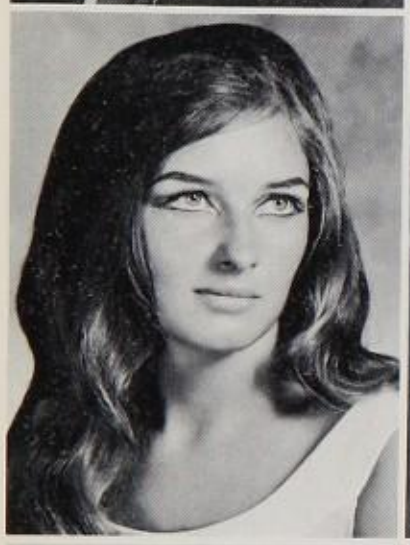

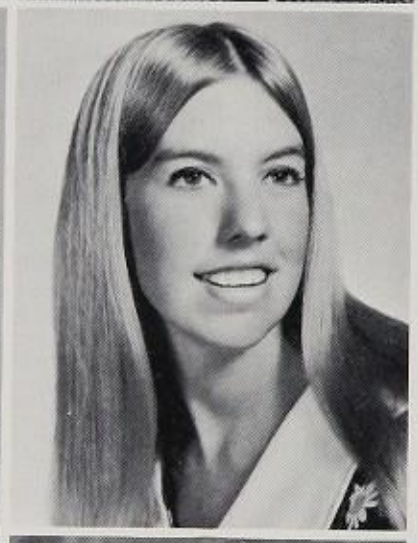

Janice Tunstall
General
Sandy Turner
Humanities
Sandi Turrell
General

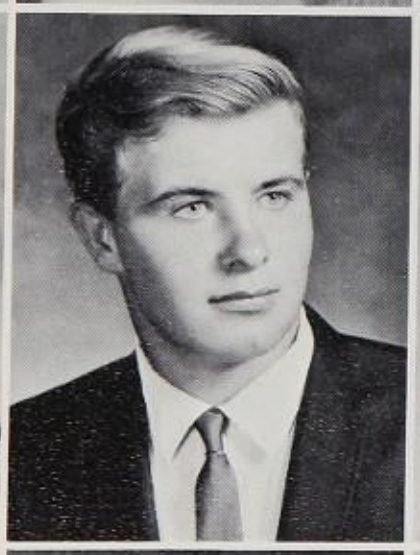
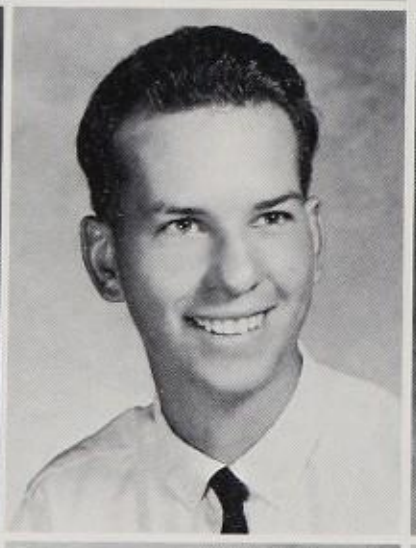
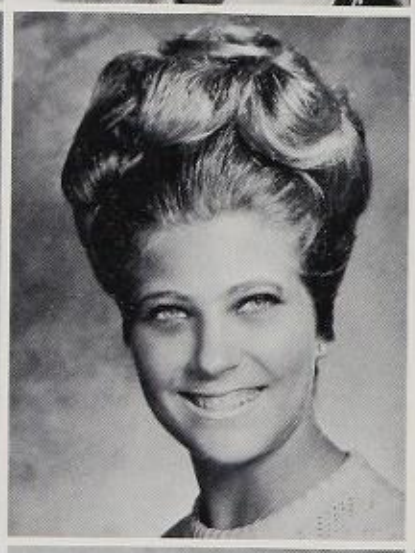

Jackie Tyler
Foreign Language
Bob Underwood
Business
Mark Uslan
Industrial Arts
Cheryl Valdes
Art

Susan Valliere
General
Leeta VanHolten
Liberal Arts
Foreign Language
Carissa Vanitzian
Mathematics
Debbie VanSickle
Humanities

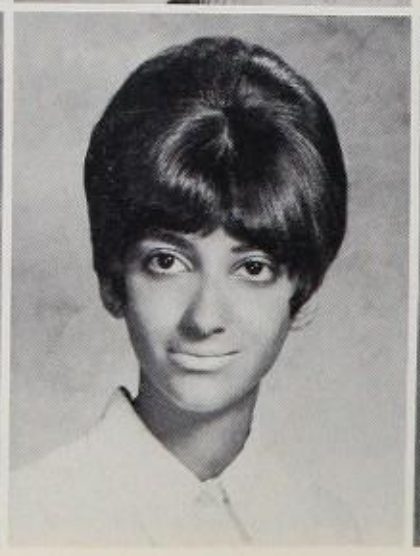

Jim VanSickle
General
Bob Vasquez
Industrial Arts
Robert Vaughn
Science
Gary Ventress
Industrial Arts

Barbara Vidal
General
Dave Voelzow
Science
Cathy Vogan
Janice Vogel
General

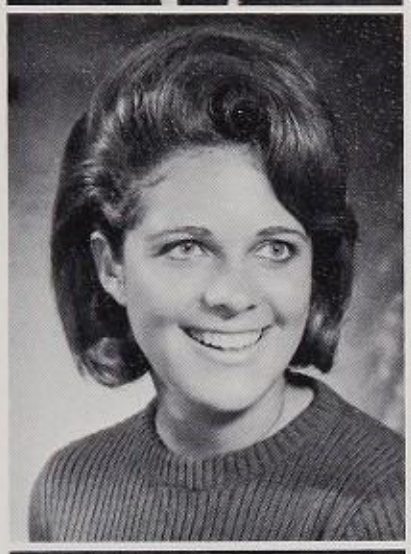
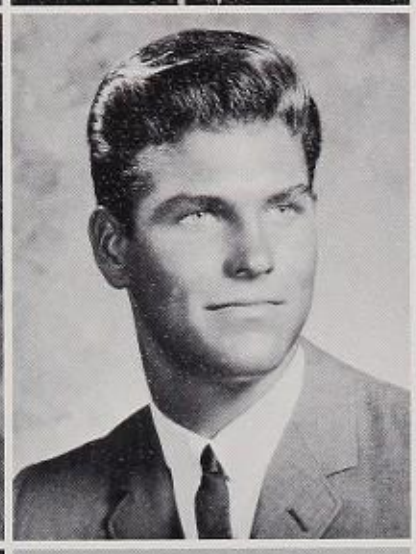
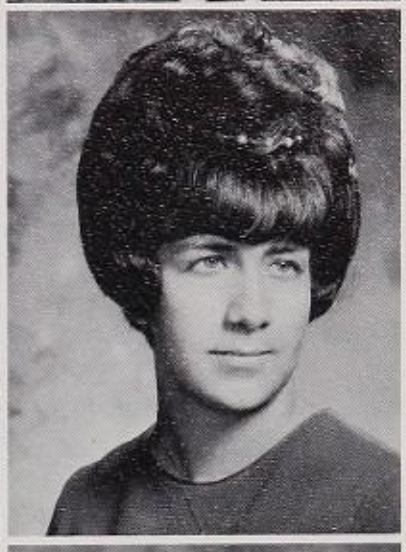
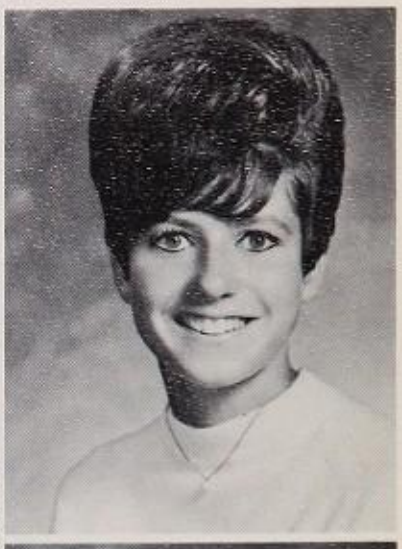

Linda VonArx
General
Kathy Walcott
General
Rick Walker
General

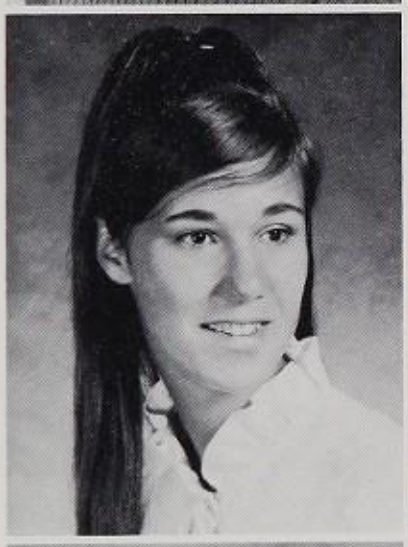
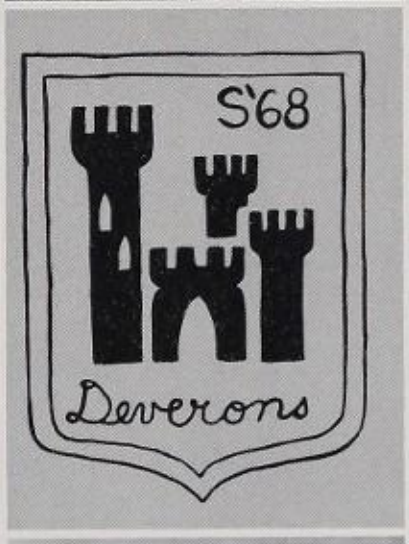

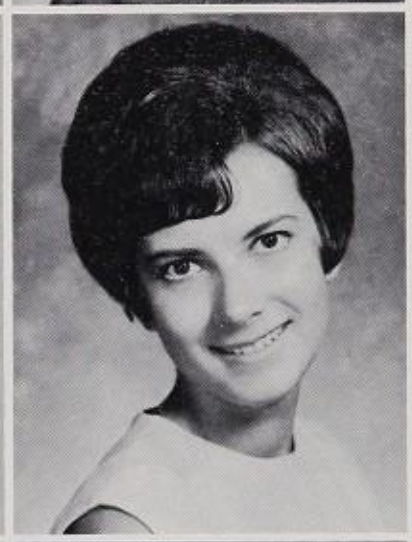
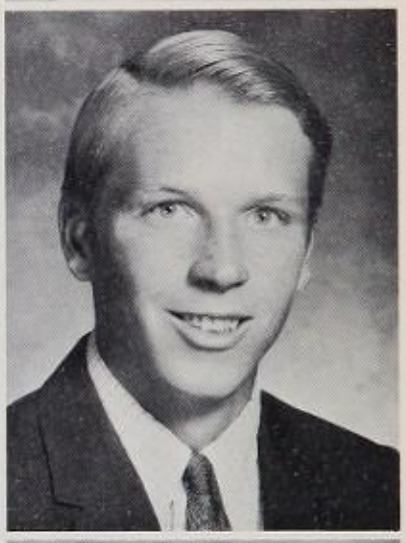

Nathan Walker
Liberal Arts
Mathematics
Steve Waller
Industrial Arts
Timmie Waller
Liberal Arts Science
Denise Warde
Homemaking

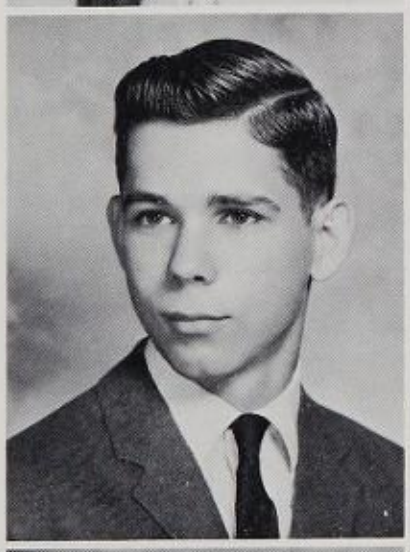
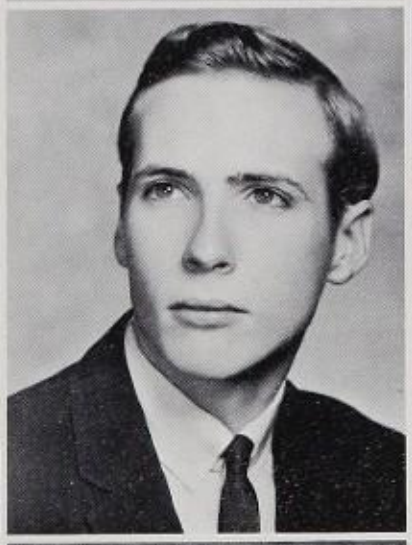
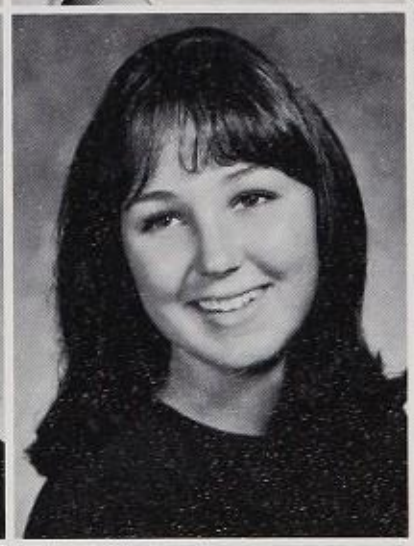
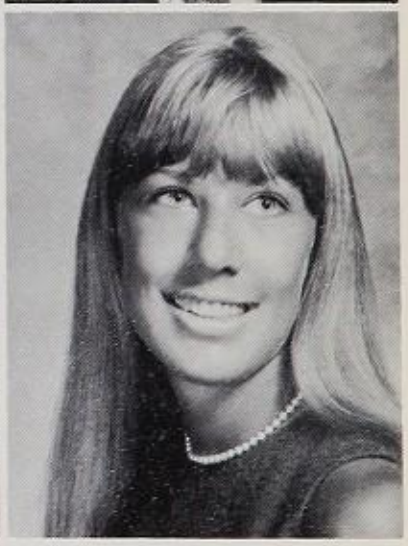

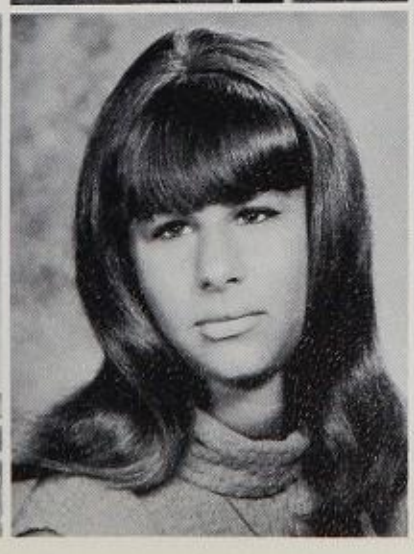
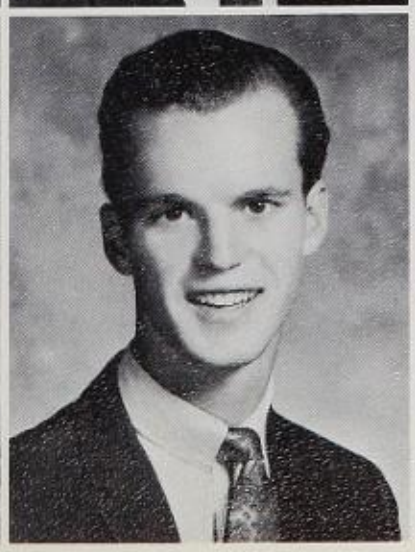

Kathy Washburn
General
Gail Wasserman
General
Gary Watrous
Science
Ken Watson

Anita Waugh
General
Lois Wecker
Liberal Arts
Mathematics
Lorene Weiner
General
Lynn Weinert
General

Bruce Weinstein
Mathematics
Robert Weisbach
Mathematics
Philip Werk
General

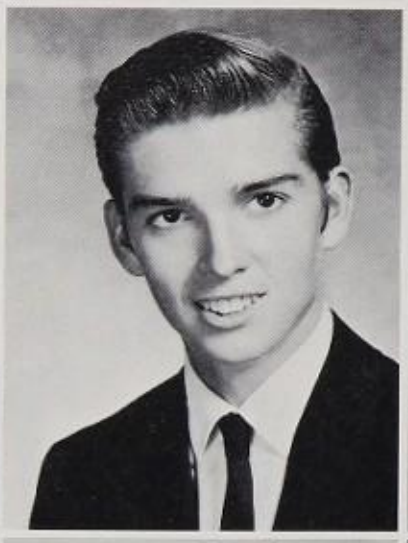

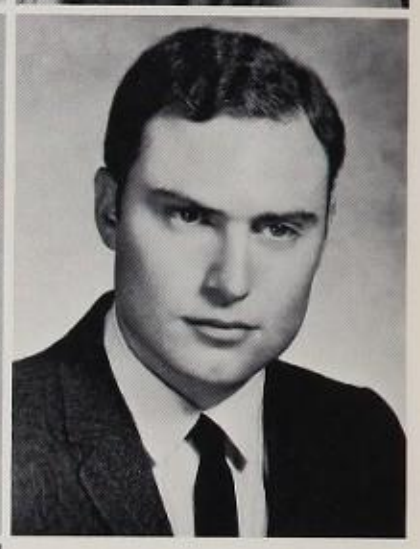

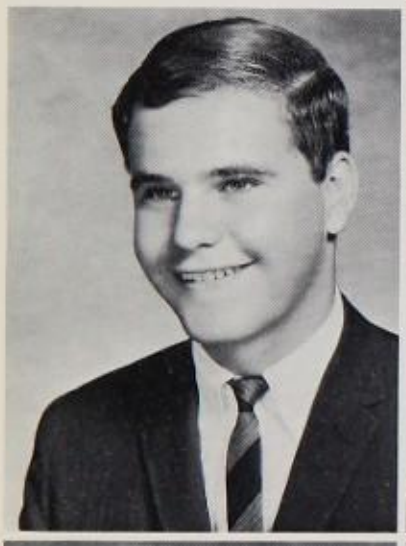
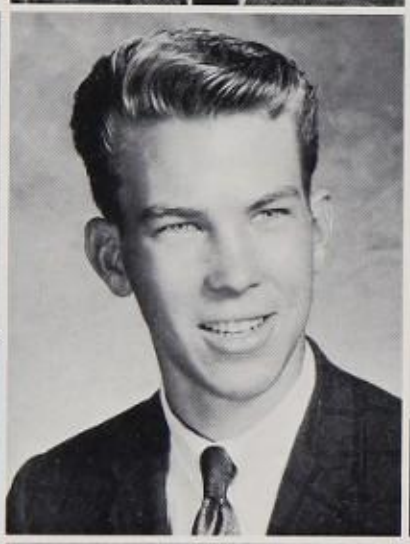
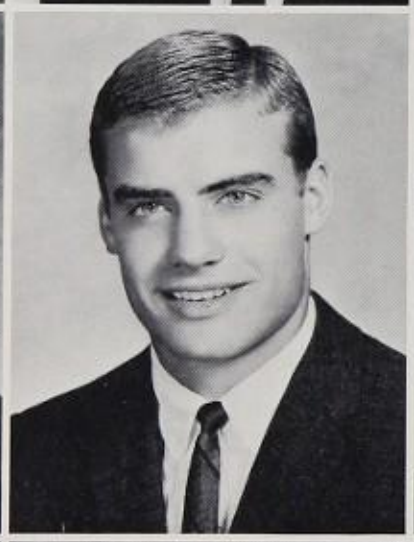
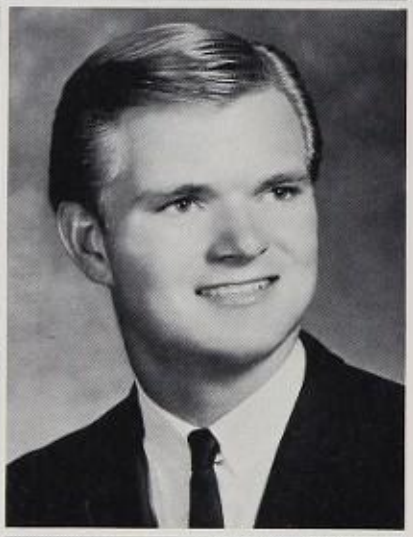

Leonard Werner
Liberal Arts
Foreign Language
Bob Wertti
Industrial
Occupations
Craig West
Liberal Arts
Mathematics
Ken Wheeles
General

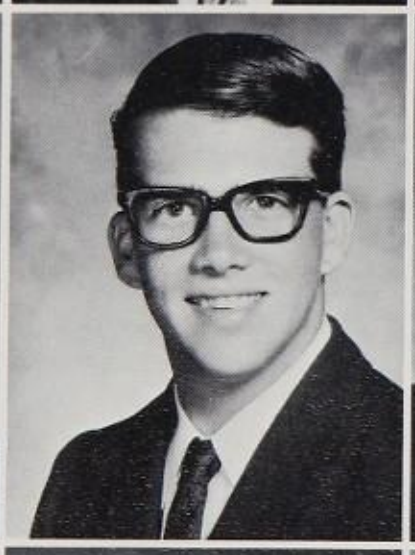
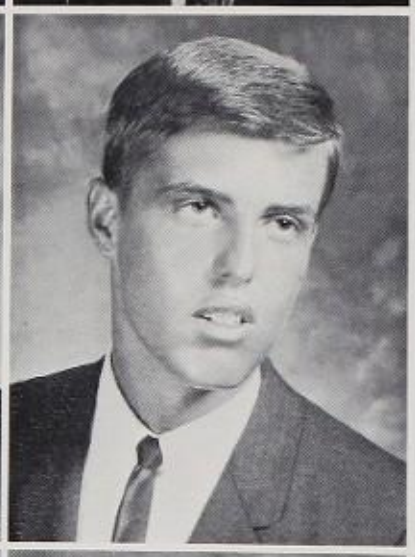
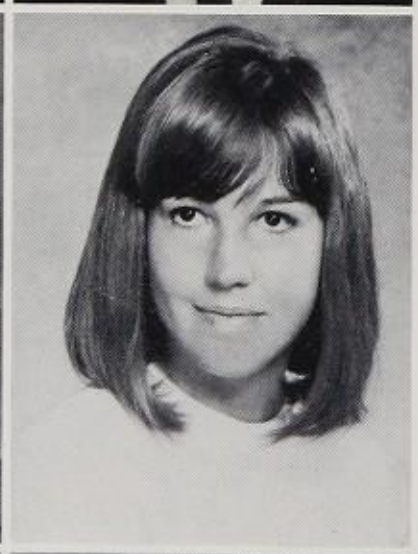

Don Wight
Science
Robert Wilkenson
General
John Wilkin
General
Linda Ann Williams
Art

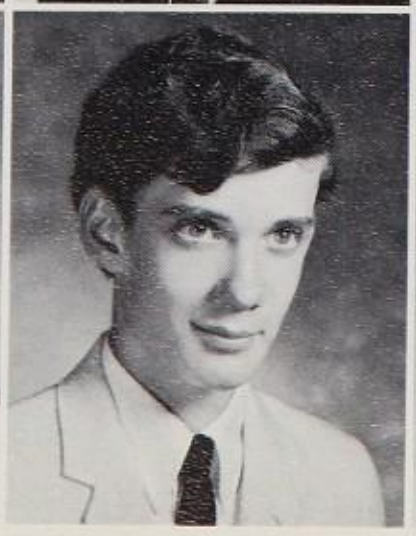

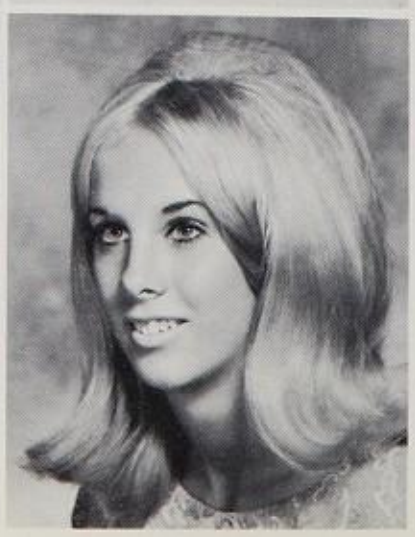

Teresa Williams
Humanities
William Williams
Liberal Arts
Foreign Language
Sharon Williamson
Mathematics
Toni Williamson
Stenography

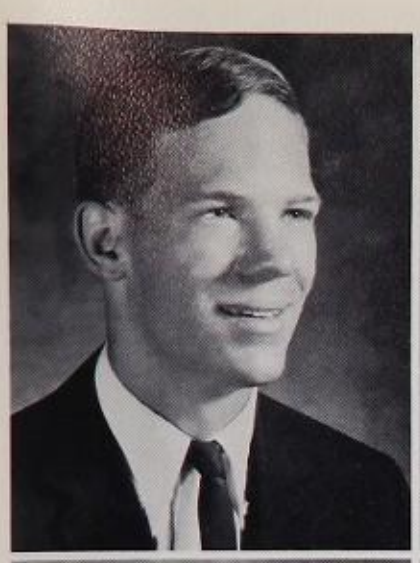

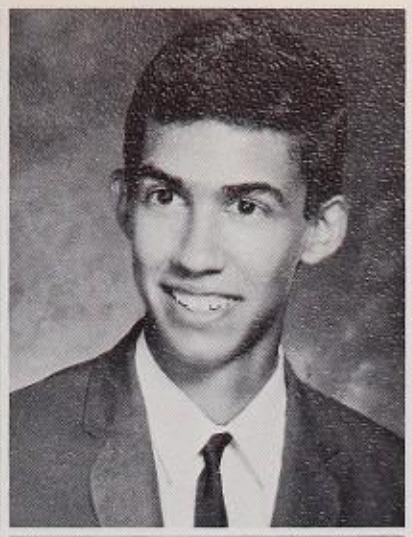

William Willson
Science
Brett Wilson
Mathematics
Connie Wilson
Liberal Arts
Mathematics

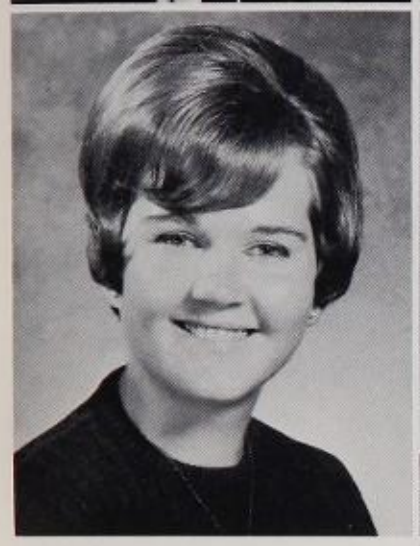

Linda Jane Wilson
Humanities
Holly Wirth
Homemaking
Jerry Wirtz
General
Mark Wittenberg
Science

Deborah Wood
Liberal Arts
Foreign Language
Duane Wright
General
Martha Wright
General
Dennis Yard
General

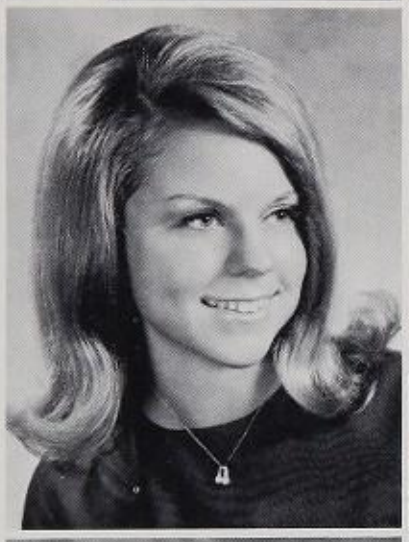

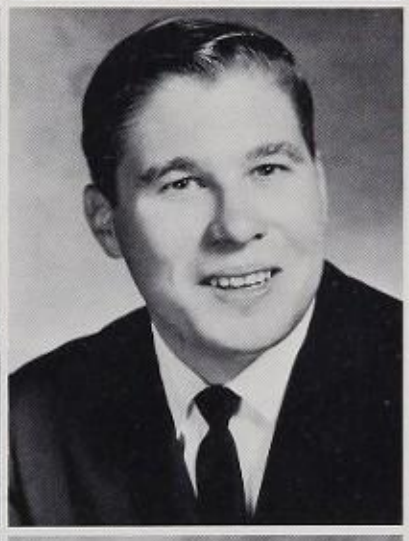

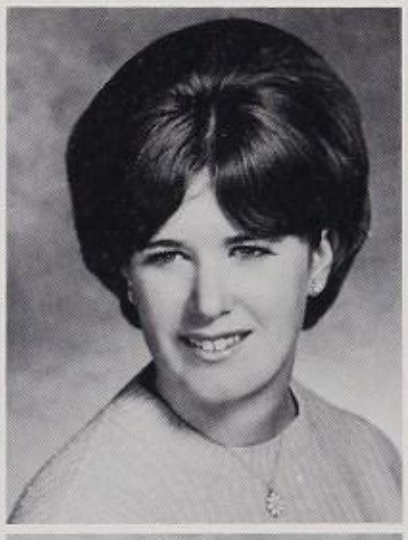

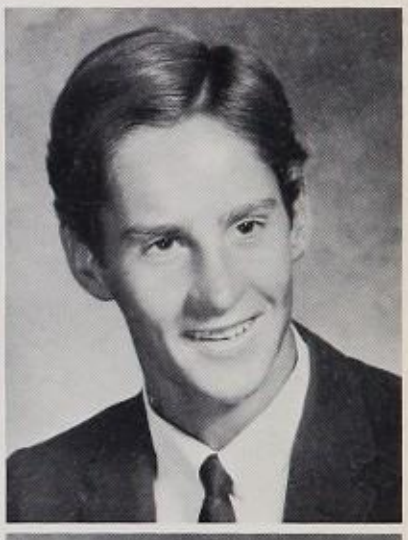

Denise Yates
Liberal Arts
Foreign Language
Daryl Yerkes
Mathematics
Ryan Yokomizo
Liberal Arts
Mathematics
Sandra Young
Stenography

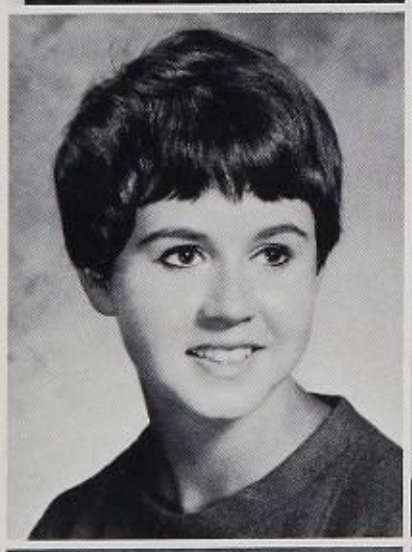

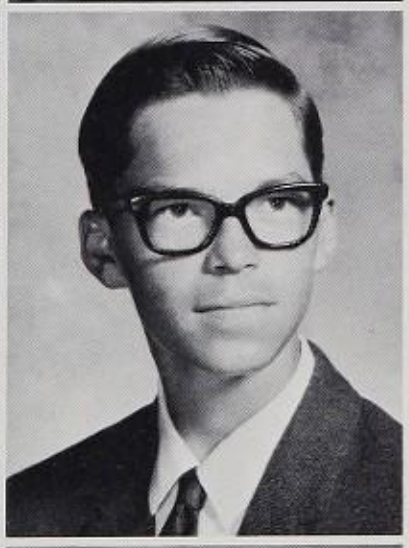

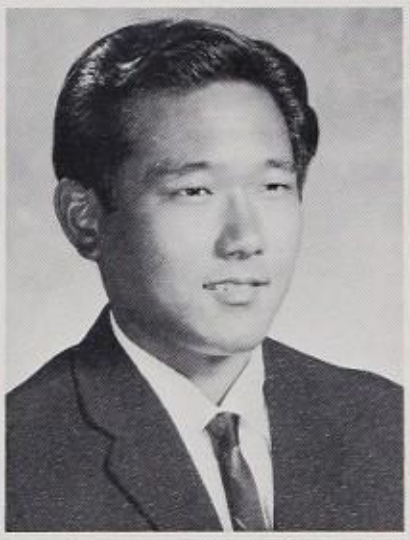

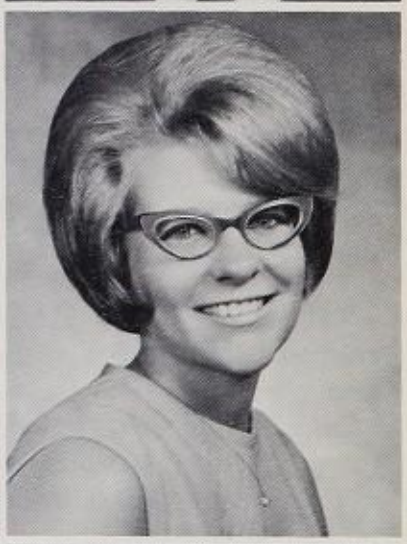

Beverly Zanutto
General
Claudia Zeitlin
General
Belinda Ziegler
General
Nanci Zuris
General

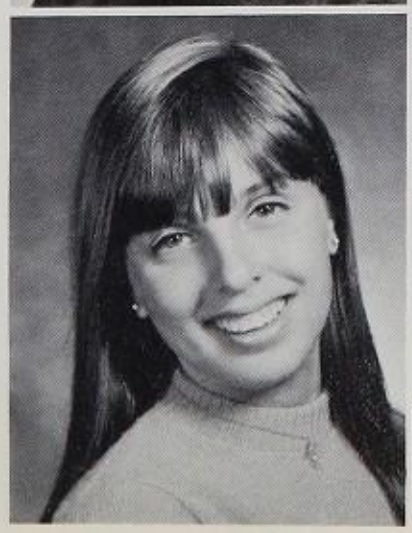

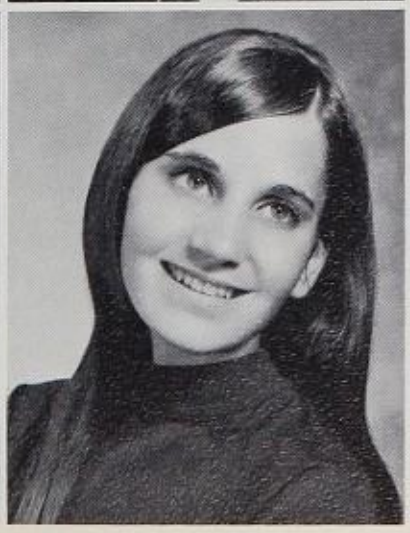

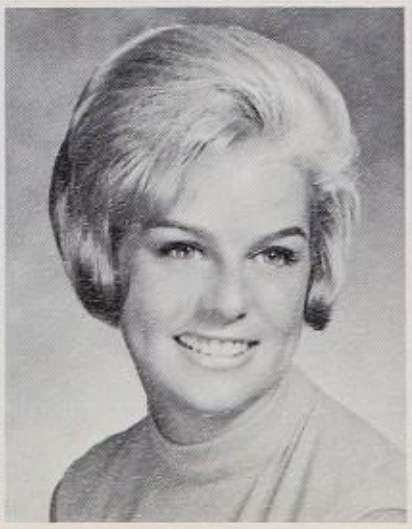

Before . . .

Somebody go up there and get it.

THE DEVERON STEERING Committee appointed Nancy Bell and Barbara Blomgren to be in charge of finding a float for the Homecoming Parade. They found that the Deverons would be able to borrow the float Tri Delta Fraternity had used in Valley State's Homecoming Parade. Wednesday night about eight members of the Deveron class went to the fraternity house on Prairie Street and proceeded to tow the float to Janet Hovland's house on the other side of the college. Three hours passed by as the Deverons towed the unlighted float one mile.

THE DEVERONS WORKED until midnight Thursday night redecorating the float and changing the original theme from a bank robbery to Alice in Wonderland. They made countless trips across the Valley in search of burgundy and ice blue crepe paper and napkins. Friday afternoon Mr. MacLachlan's class made huge crepe paper flowers instead of taking a government quiz. After working Friday after school, the Deverons again towed the float up Zelzah to the school where they frantically added the finishing touches.

FRIDAY NIGHT BETWEEN the BEE and Varsity games the Deverons showed their spirit when they stood and cheered as the float circled the field. The float was preceeded by the banner carried by Lynn Brooks and Loren Pinilis. It was towed by a truck driven by class sponsor, Mr. Warren. Class cheerleaders rode in the rear of the truck.

THE DEVERONS SPENT Sunday afternoon dismantling the float and towed it, for the last time, back to the fraternity.

. . . After.

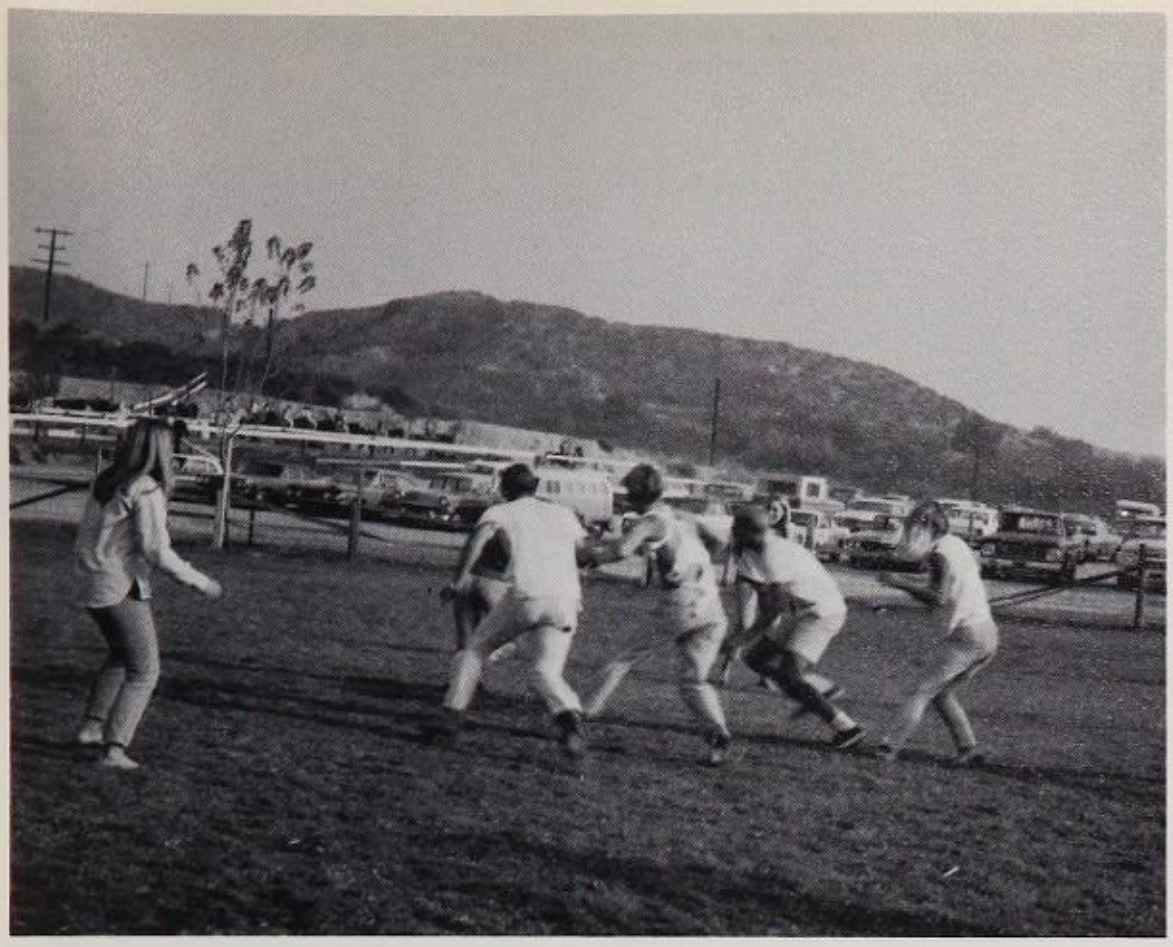

Some prefer tag football . . .

AT THE CLOSE of fourth period, four hundred and fifty Deveron Class members were excused to attend their Senior Picnic at Sunset Farms.

LUNCH WAS SERVED soon after their arrival. It consisted of Bob's Hamburgers, potato chips, milk, and ice cream.

CLASS PARTICIPATION WAS high in both activities and contests. While some preferred to try their skills at tug-of-war, pie eating, and balloon sitting contests, others enjoyed activities such as football, volleyball, baseball, hiking, swimming, and horseback riding.

THE AFTERNOON CAME to a successful end when the tired and exhausted Deverons headed for home.

SENIOR ACTIVITIES

The winners wet their pants.

Their strength was overwhelming.

SENIOR "A" CABINET

The Deveron A-12 Cabinet includes Kim Donahue, Publicity Chairman; Charlie Blake, Yell King; Sue Harrison, Chairman of Social Activities; Bob McKinley, Vice President; Ginny Bollinger, Historian; Mike Hansen, President; and Nancy Bell, Treasurer.

Class Cheerleaders include Sue Harrison, Bob Atkins, Jan MacDougall, Charlie Blake, Sandy Turner, Kirk Peterson, Barbara Baldwin, and Tom King.

NEW ARRIVALS

Mr. Oren Waite
Boys' Vice Principal

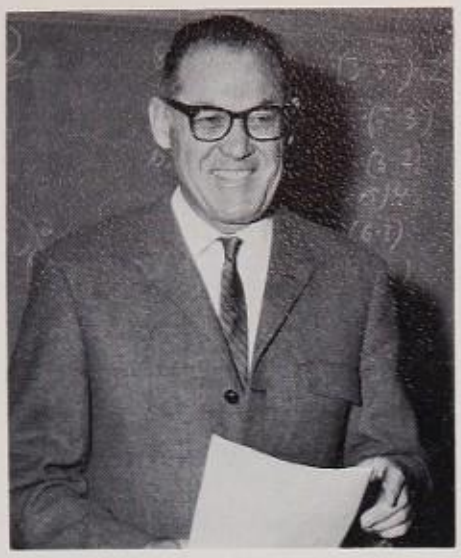

Mr. Godfrey Blumberg
Mathematics

Mr. Leonard Brown
Science

Mrs. Evelyn Carstens
Social Studies

Miss Donna Cassyd
English

Miss Janet Dahlke
Art

Mr. Lewis Darling
Social Studies

Mr. Robert Dopp
Counseling

Mr. Gary Gerhardt
Social Studies

Mr. Ernest Klann
English

Miss Dorothy McKissick
Home Economics

Mrs. Joyce Mundel
Social Studies

Miss Carol Nolte
English

Mrs. Marion Reimbold
English

Mrs. Janice Self
Business

Mrs. Beth Stormont
Music

THE PTA HAS been a most active supporter of all activities of Granada Hills High School. They serve without much fanfare and are dedicated to service to their school and community. Most of the decision-making is done at the monthly board meetings, by the board members pictured here. At their Annual Founder's Day meeting held in February, Band Director Mr. Sheldon Mehr was honored with the presentation of an Honorary Life Membership.

Mrs. Bette Johnson, Mrs. Bunny Schuman, Mrs. Maxine Fulton, Mrs. Myra Munroe, Mr. Herman, Mrs. Connie Smith, Mrs. Ruth Sorensen, Mrs. Florence Daum, Mrs. Barbara Bell, Mrs. Marian Blair.

ONE OF THE highlights of the year was an evening of The Songs of America co-sponsored by the PTA and the Optimist Club. The program featured this chorus of members of the community directed by Mr. John Herman, Optimist Club Youth Work Chairman.

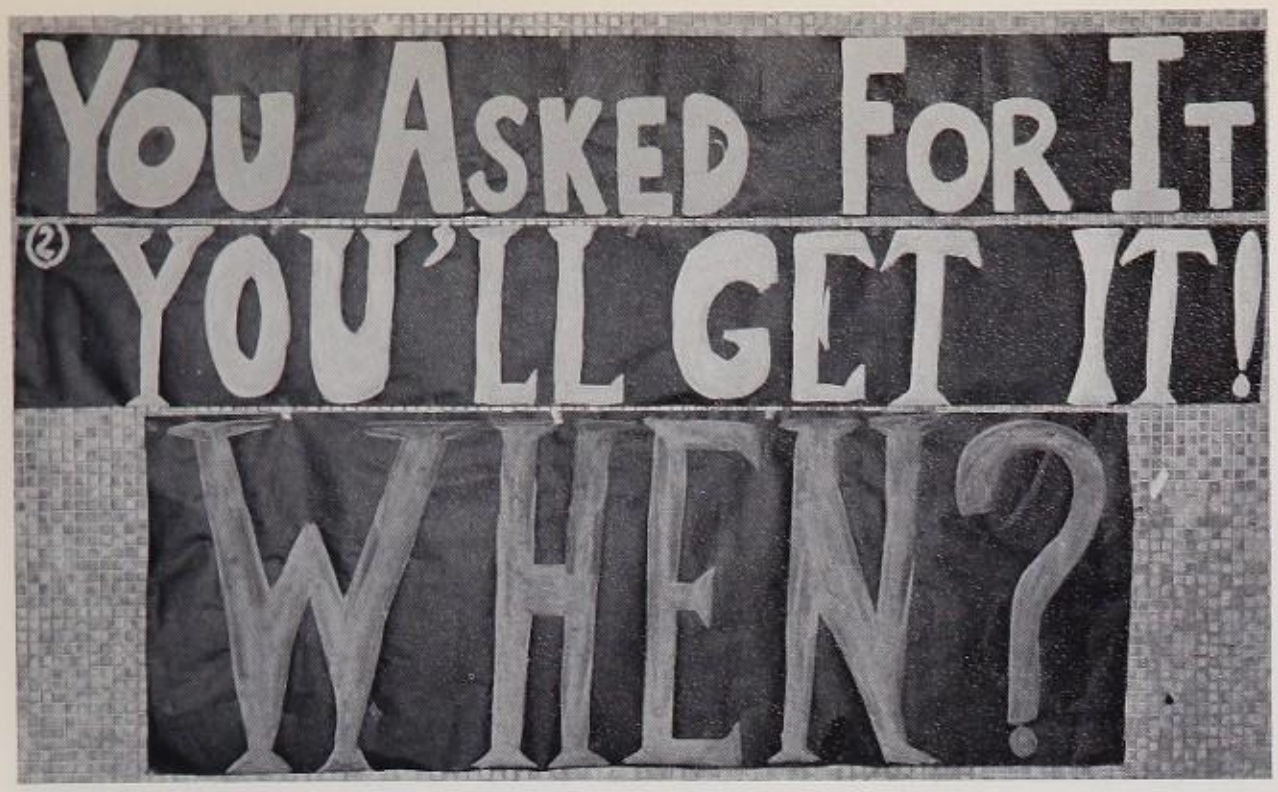

At one of the early planning meetings, John discussed the program with Mrs. Queenie Feder of the PTA, and Mrs. Judith Greene.

IT WAS CALLED the HIGHLAND FLING and, this year, included some PTA members in the cast. Originally begun as a money-making venture for the PTA last year, it was expanded to a two-night performance this year, playing to a packed house both nights. The PTA and Faculty Association split the expenses and income this year. John Herman served as producer and director and was ably assisted by more than sixty members of the faculty.

At least seven of the acts are depicted in this pre-show photo. Those who saw the show can easily identify each scene represented. Posing are Mr. Nate Rundlett, Mrs. Marion Goldstein, Mrs. Elsa Kelso, Mr. Norm Nero, Mrs. Judy Green, Mr. Spencer Ray, Mr. Ray Ballard and Mr. John Herman.

S O S

Mr. Robert Squire, Glenn Tanner, Belinda Ziegler, Ken Watson, Jan Murray, Sharon Lanham, Craig West, Mr. Mike Godfrey, Dave Kater, Mr. Warren Dorn.

"SMARTEENS", A NEWLY formed club on campus, was organized in an effort to curb the use of narcotics by teenagers and to discuss other problems that the younger generation faces. In an effort to show people that they can have a good time without the aid of drugs, SOS has organized programs and activities of interest to Granada High students. Part of a nationwide movement which is taking hold in high schools everywhere, our SOS Chapter has distinguished itself and received commendation from County Supervisor Warren Dorn and Mayor Samuel Yorty. Membership in the organization is open to all students. At present, the membership is increasing at a rapid rate.

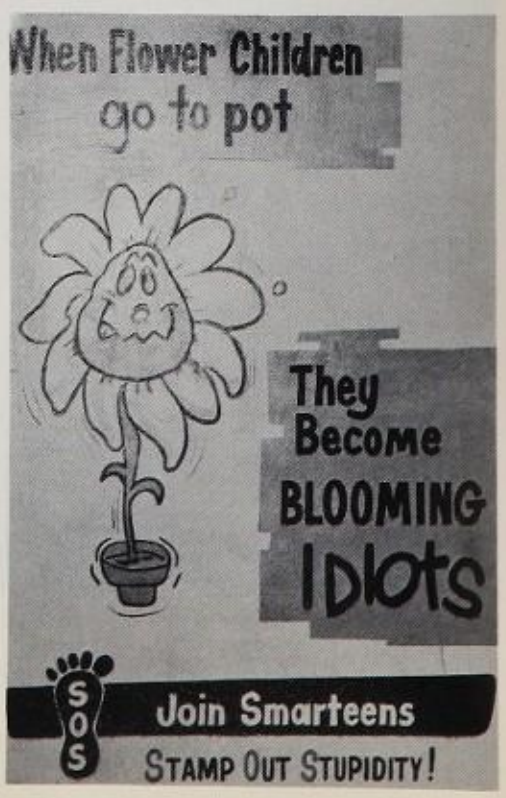

* see footnote

Ready to go.

Father and son.

There they blow.

It's all over.

Which way out?

Camera's this way, girls.

Pep assembly holds Dante interest.

This way, Mr. Mehr.

Deverons Rip Into Pride.

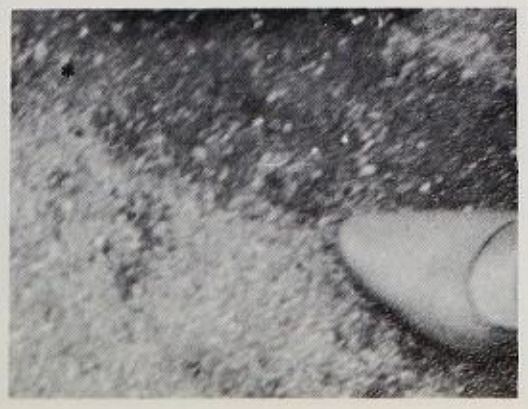

Bruce Kubicka boils some water with ink in it.

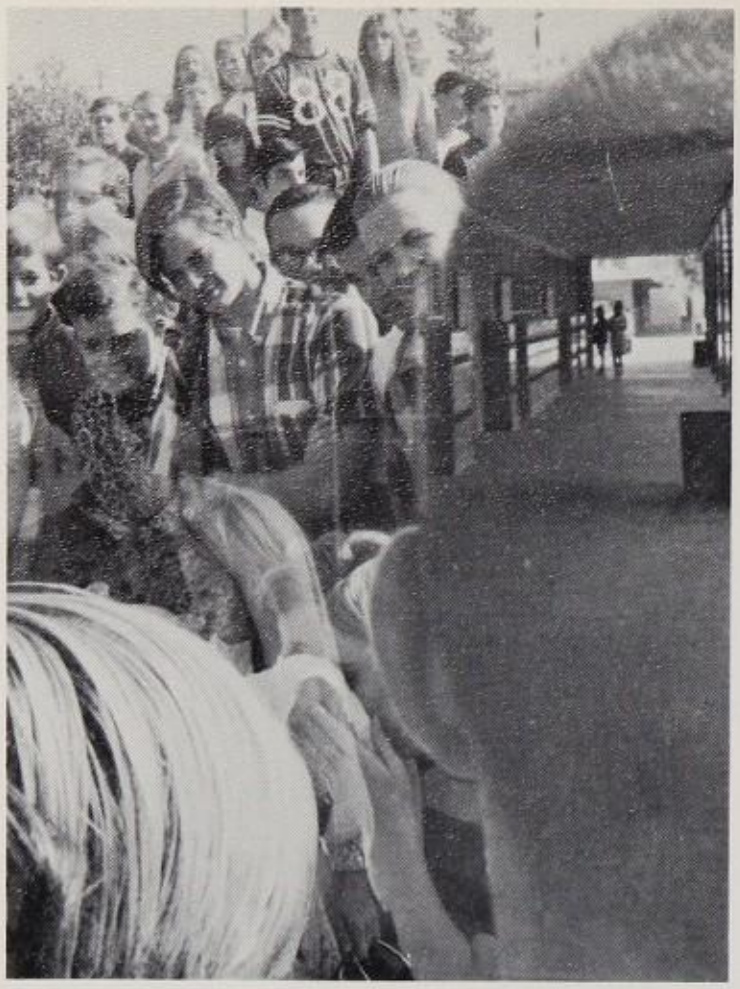

Interesting, provocative, well-seasoned.

Up, up and away . . .

Turtle.

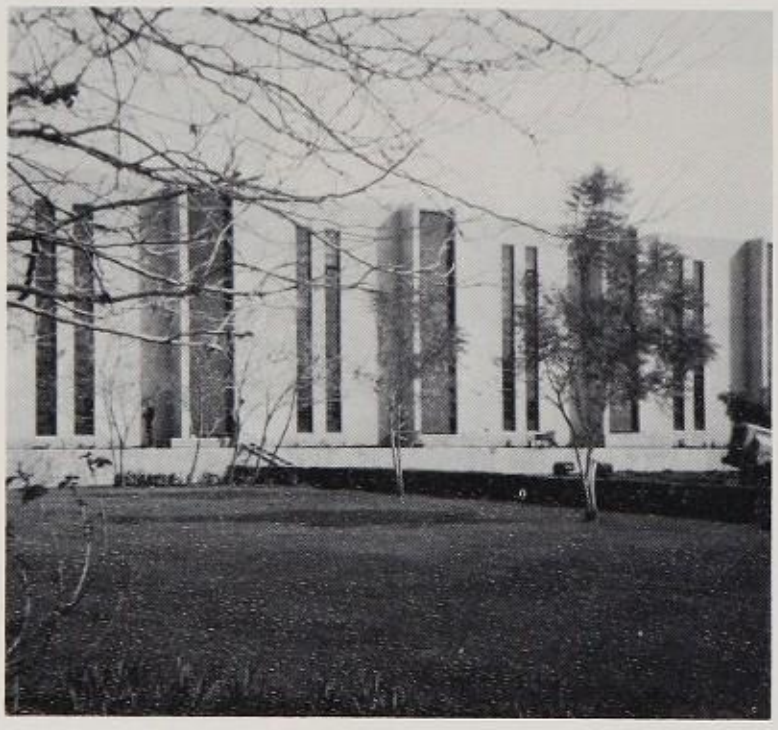

MacLean Hall.

Tweet tweet tweet, boom boom boom!

PRESIDENTIAL TIME LINE

This could be you!

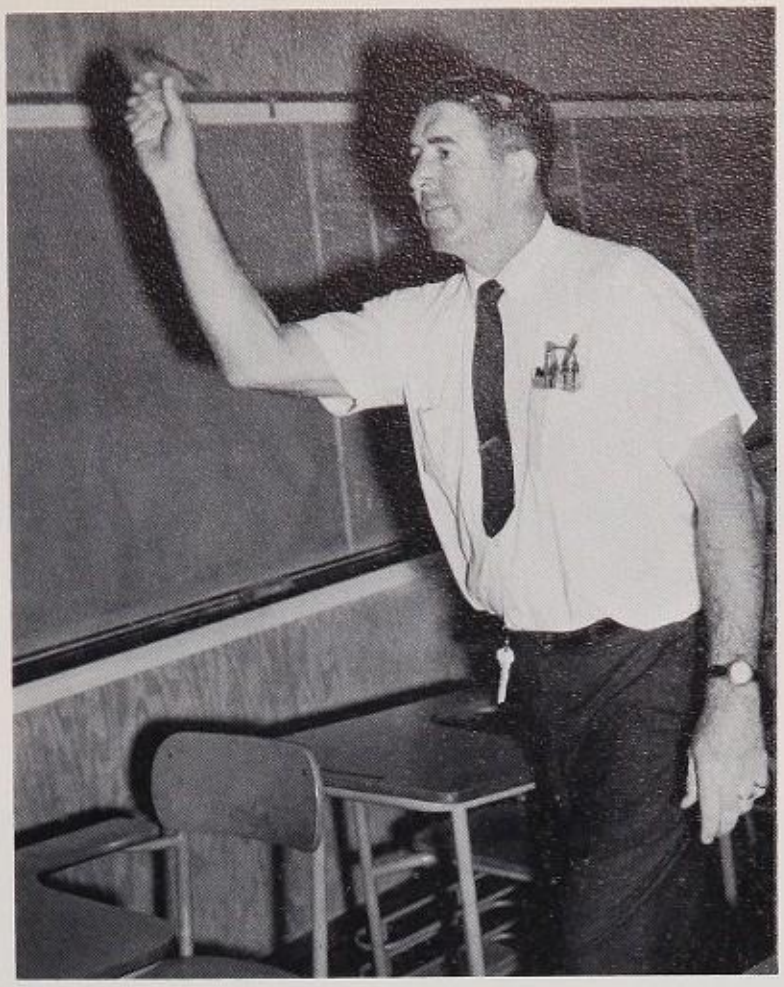

Administrative Decision Making Process.

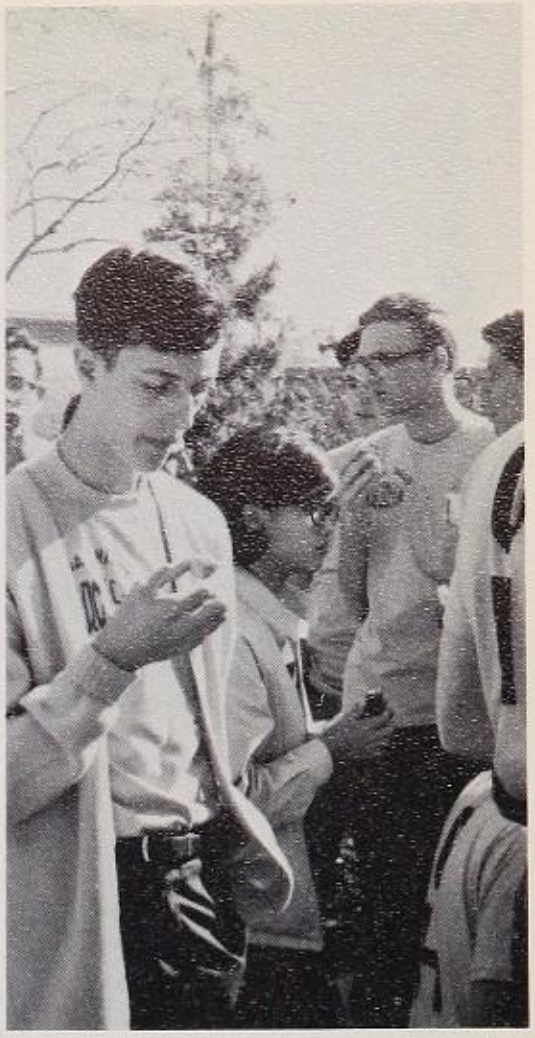

What is this, anyway?

Pristians '61
W '62
CALEDONIANS
CELESTINES S 62
JUSTINIANS S 63
Elysians S'63
TITANS
KEALOHAS
Athenians W'63
Argyles
DAR-U-GARS W'66
S 66 ECHELONS
Kyntires W 67
S 67
THEGNS
W 68 LaniaKeis
Jeveons S 68

One . . .

Three!

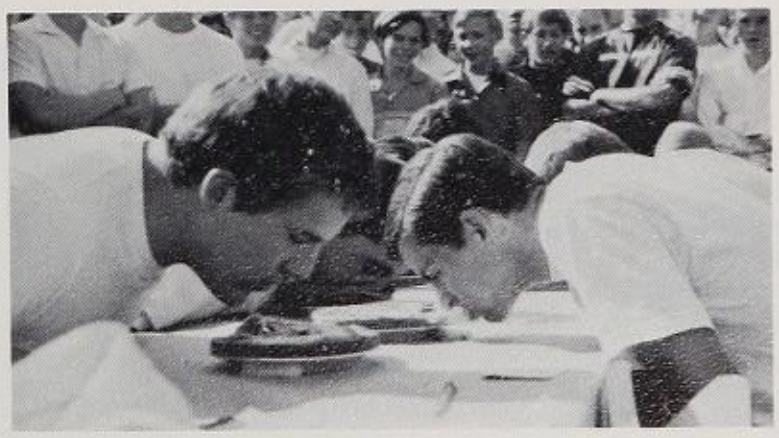

Two . . .

Don't tell me this is going in the Tartan?

Business classes prepare students for future.

Students rush out of MacLean Hall.

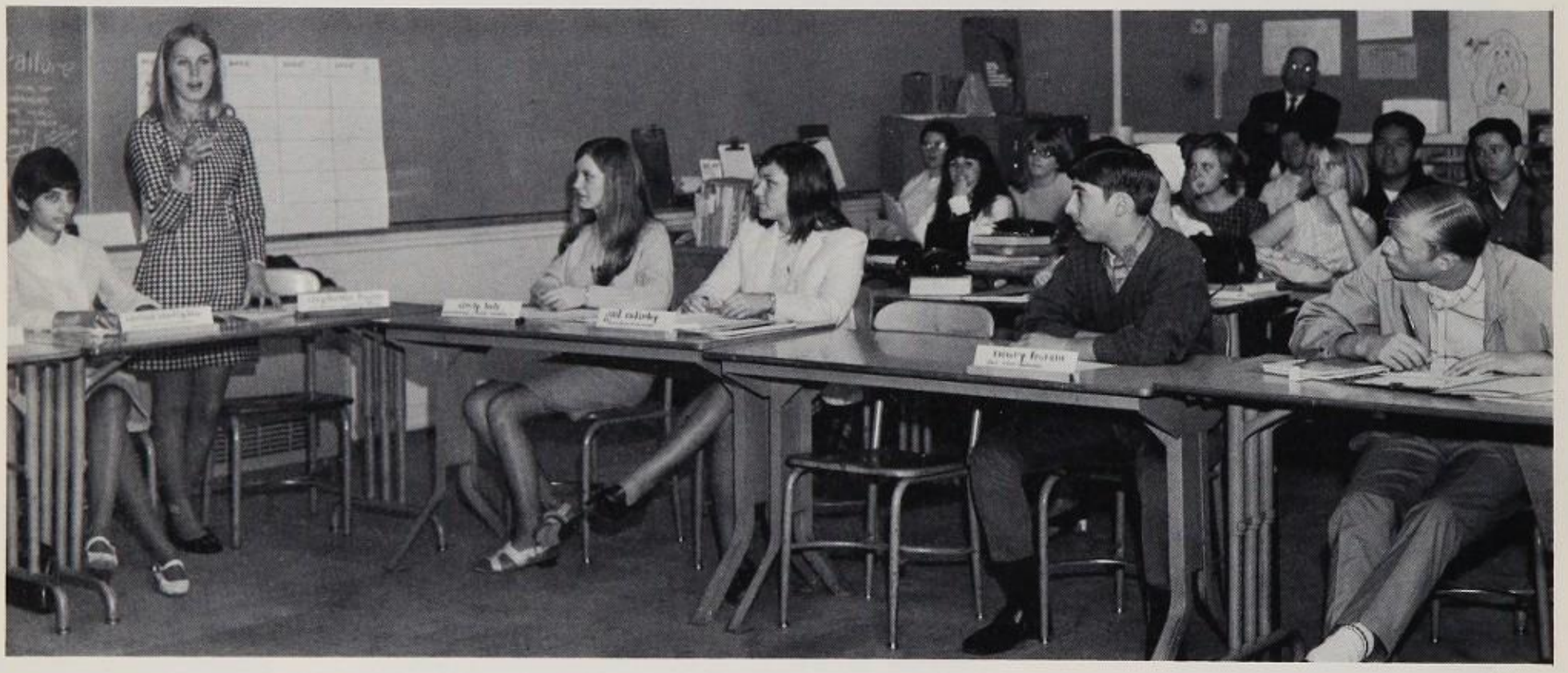

Stephanie Fagan has floor at Student Council meeting.

Students show spirit by buying lollipops.

New wall being built in Agriculture area.

Typical hash line scene at lunch.

Mr. Fanella and Mr. Tice help students find jobs.

Turtles race as students look on.

OK, girls, let's see *you* put it together.

Art Production displays their artistical talent, only to see it destroyed when the team breaks through.

She cooks the pie.

He devours it.

Does he want another?

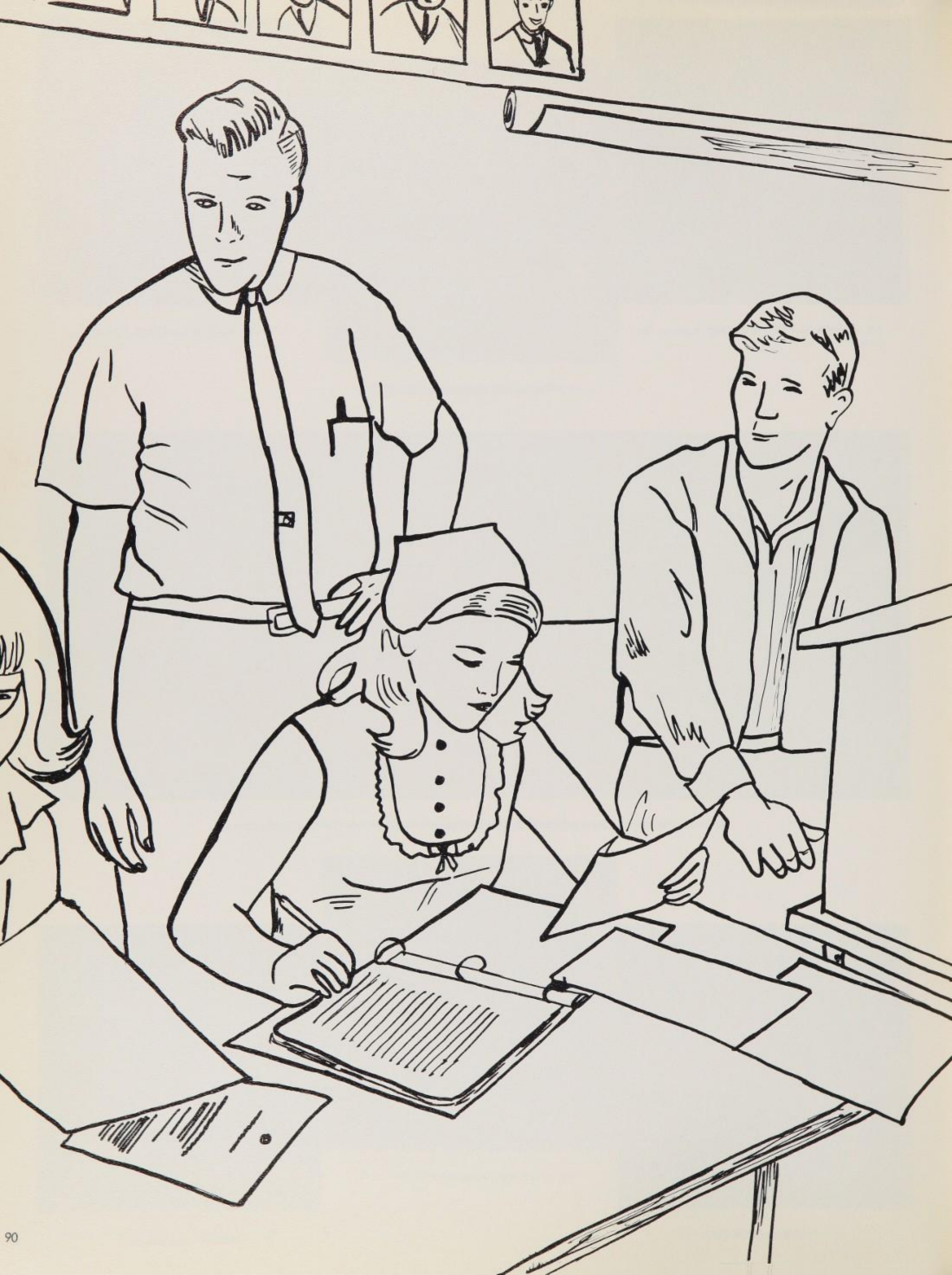

UNDERCLASSMEN

THIS COULD BE called a FEATURE PAGE because it features the students who for reasons many and varied didn't have their pictures taken with the members of their class. The page was reserved for this purpose and the Tartan Staff hope that those who find themselves here are pleased with the way it was done!

SENIORS W'68-S'68

P. Adams

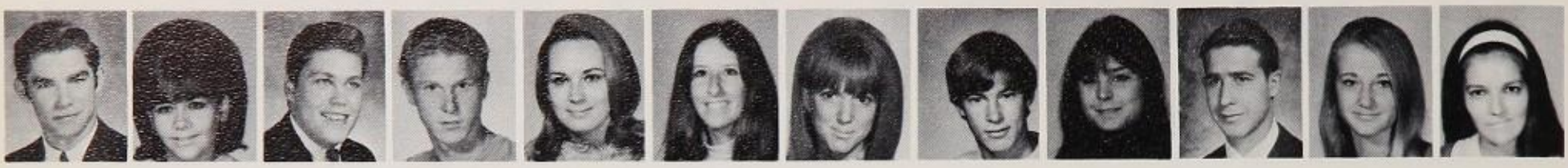

S. Allen, D. Amaya, R. Armbuster, T. Barnes, Y. Bell, M. Buckley, K. Bullard, A. Chandler, N. Collins, J. Duzter, M. Gallagher, L. Garcia

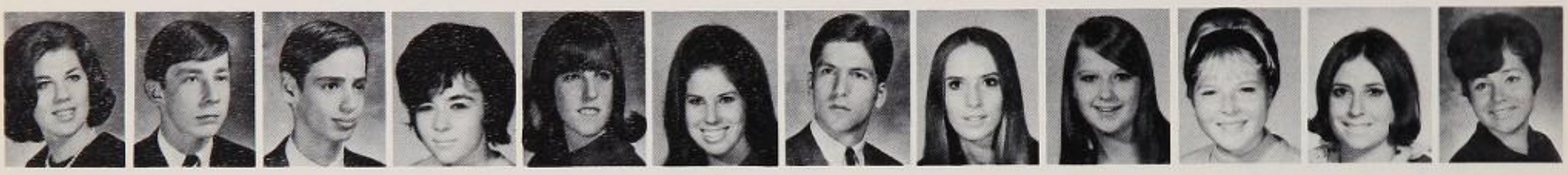

S. Hacker, C. Hamilton, B. Hauss, L. Heyer, J. Hoffman, C. Kirkpatrick, D. Lange, P. Madigan, K. Maloney, P. McCrea, R. Menacker, S. Morris

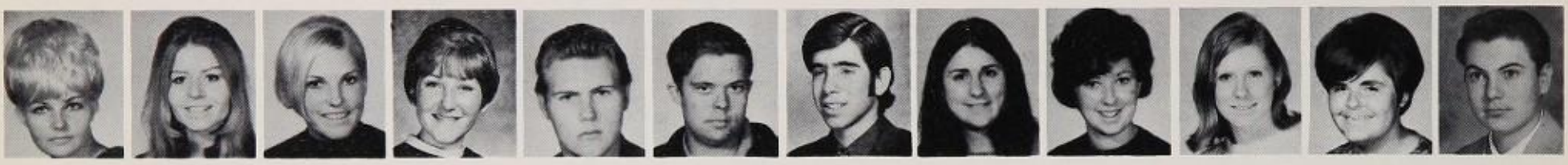

J. Morton, C. Parker, M. Prier, B. Reynolds, G. Ryan, H. Schopp, L. Specter, J. Stern, A. Stuart, C. Swink, C. Wobig, Steve

UNDERCLASSMEN

W'69

M. Clayton, K. Blommendahl, R. Neiman

S'68

R. Bishop, L. Dahlen

W'70

J. Giles, K. Kupper, M. MacAulay, S. Witkowski

S'70

T. Green

R. Adams

M. Allain, P. Boyd, B. Boydston, L. Broughton, G. Budge, J. Capko, D. Cassman, N. Constable, N. Devore, N. Eddy, C. Egan, N. Evans

D. Feder, D. Fitch, J. Flemming, S. Friedman, C. Gapastiove, A. Gassman, D. Gentile, D. Gilmore, H. Golden, D. Griffin, S. Harrie's, G. Higgins

R. Howen, K. Kates, J. Kerr, M. Leone, T. Lindsay, S. Low, M. Most, K. Navert, R. Olds, A. Pearson, S. Peterson, L. Polasek

L. Rives, L. Scaife, J. Stillman, V. Stokes, K. Studwell, S. Tomsett, M. VanRaalte, D. Voinovich, R. Wafler, C. Walker, M. Wynhoff, D. Zaharis

WINTER 1969

J. Abel G. Alberti C. Anderson P. Anderson B. Angel L. Arcarese B. Arconti S. Armstrong J. Baldassari I. Ballin L. Barnes L. Baron

M. Bosio V. Bates J. Beasley D. Beaudet B. Benson L. Blue M. Bradbury J. Brashear J. Brookman P. Bolits C. Burns S. Butler

B. Carlson S. Carroll L. Carter M. Cartier P. Chambers C. Childress D. Clayton T. Collette N. Consolo S. Corwin M. Cronkhite D. Crowley

M. Darlington D. Robert D. Davidson K. DeFreest J. Derienzo S. DeSure V. Diamantidis J. Doelcher R. Dorfman P. Eaff S. Fagan S. Fanella

B. Fork C. Frame S. Gallagner C. Gammon P. Goetschel R. Goldstein D. Graber N. Groch D. Gross K. Grove B. Hair D. Hall

D. Hammer C. Hammill P. Heffner L. Heitmeyer B. Heller B. Hemphill O. Hendriks B. Henry E. Hillerman J. Hoel J. Horn D. Hummel

L. Jackson E. Jacobson L. Jensen C. Johns C. Johnson K. Johnson K. Johnson

L. Johnson

J. Jones M. Jones R. Jones L. Jordan J. Kaplan D. Kax W. Kennedy

S. Killion

M. Kirkpatrick C. Knapp R. Kraus C. Lau M. Leggett J. Leone S. Levy

Vrooom!!!

S. Long

T. Lorenz C. Lorentzen E. Marquardt T. Martin C. Maston L. Mattes D. McClelland J. Merrill J. Midcalf R. Mikeseli B. Miller D. Miller

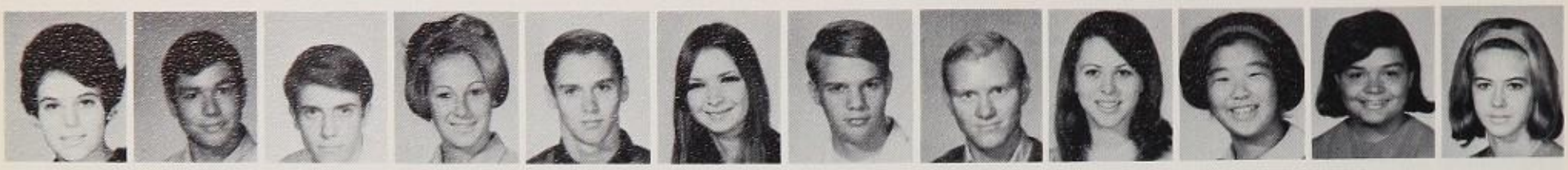

M. Mintzer M. Moody J. Muir D. Murphy E. Murray P. Musgrave R. Notestine K. Nybo K. O'Halloran J. Okamoto D. Orduno S. Ottens

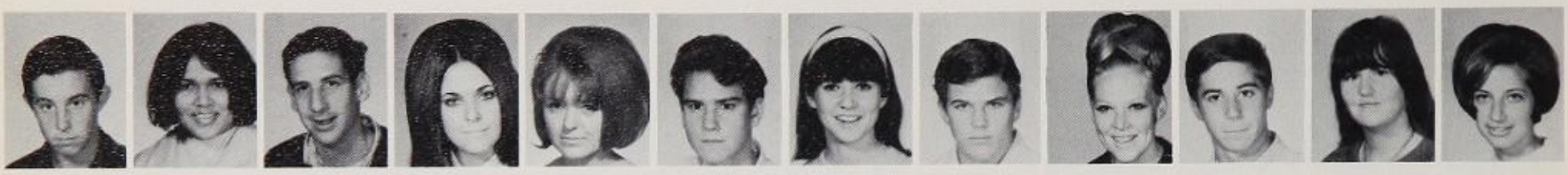

J. O'Weger A. Padilla S. Page C. Paleno J. Parr M. Patrick M. Pearl C. Peck R. Platt S. Powell A. Pykerman

"Our Town"

W. Rankin B. Reynolds S. Ribble I. Rodriquez M. Rowko S. Salfrank

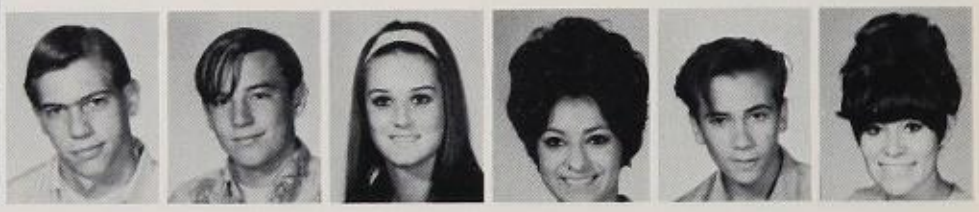

S. Schulz J. Shields C. Simons J. Siro D. Slomindki G. Slota

J. Sverdloff B. Steffen A. Stephens S. Stern A. Storey M. Subar

S. Sutfin S. Sweet P. Thornbury J. Thorsell J. Walgamuth C. Walker

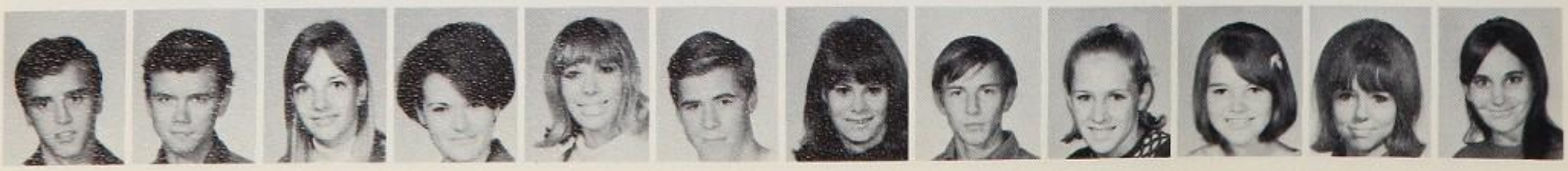

T. Waller B. Warren P. Warren R. Weikel D. Weiss D. Welch P. Welch D. Whitman L. Wright P. Wright B. Zanutto C. Zeitlin

SUMMER 1969

G. Abbot F. Adams K. Adams R. Adams J. Agata S. Ahein B. Ahl T. Ahern B. Aldridge D. Allen M. Allen M. Allen

L. Allmandinger P. Alvery K. Anderson N. Anderson P. Anderson M. Anthony C. Apostal T. Ator R. Augustson B. Ault B. Babbitt L. Babel

J. Bachelis J. Baker M. Baker B. Ballantyne P. Ballard L. Barajas J. Barker R. Barney M. Barnidge I Barrett S. Barrett D. Barry

D. Bastian J. Baumbach R. Beekman K. Beling B. Bell G. Bell K. Bennett M. Bennett R. Bennett J. Berg L. Berg C. Bergman

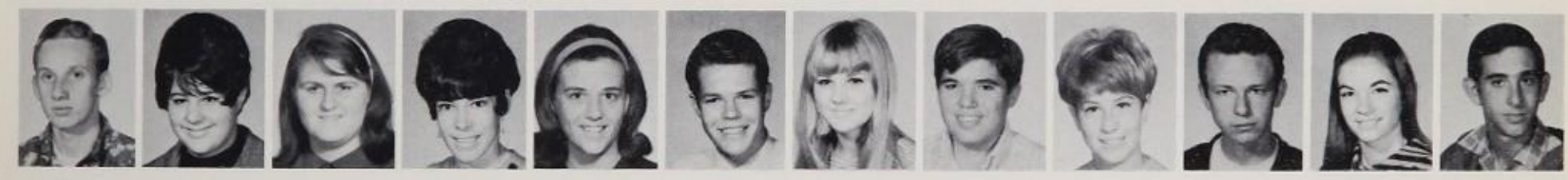

S. Berlin B. Bernard D. Bertrand D. Bingham S. Birrell R. Bissett C. Black B. Blair J. Blair M. Blair E. Blanck M. Blons

D. Bodemeiuer D. Bolan R. Bonaime T. Bonamici P. Bonant K. Borcherding C. Botts M. Botz B. Bourne F. Bower S. Bowman G. Boyajian

J. Boyce D. Boyd J. Boyer V. Bruno T. Boyle J. Brandt R. Braun J. Bremer B. Breslau

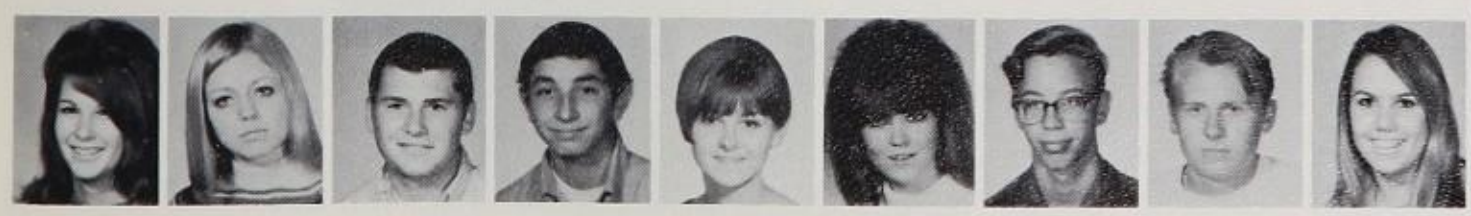

B. Brett L. Broffman R. Brogna E. Brotman D. Broughton D. Brown R. Brown R. Brown L. Brownell

J. Bruce L. Brufner C. Bryant D. Buchanan R. Bouncristiani R. Burgis F. Burnside S. Bursk T. Busillo

Run, Frank, run. See Frank run. Boy, can Frank run.

Distributor tester.

K. Butler

S. Calladine

M. Camarillo

M. Cameneti

L. Camfron

A. Campona

C. Campbell

F. Campos

R. Cantrell

G. Cardone

M. Carini

D. Carlson

G. Carlson

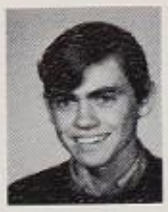
B. Carpenter

K. Carpenter

L. Carr

E. Casey

P. Cassidy

D. Chadwick

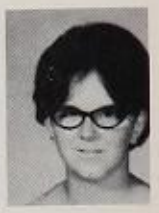
J. Chamberlain

G. Cheng

P. Chapelle

D. Chapman

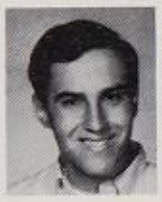
A. Chariton

B. Chuirazzi

Great Scot

C. Clemens

J. Cobb

N. Coblens

G. Cocita

P. Cohen

P. Cohen

M. Coleman

K. Colling

R. Collins

G. Colman

P. Conahan

W. Conover

D. Cook

C. Cooper

P. Cooper

B. Copeland

M. Cosby

D. Coson

P. Costello

L. Cowart

L. Cox

T. Cox

R. Coyle

D. Crone

D. Crawford

D. Crisp

M. Crowell

P. Cruse

L. Csatlos

M. Curran

D. Custer

D. Czarnocki

A. Daisey

J. Daniel

D. Daugherty

L. Davenport

C. Davidson

G. Davis

P. Davis

D. Deberge

C. Dees

S. Delaney

B. Delling

M. DeRose

D. Deutsch

T. Devine

S. DiCedio

P. Dickinson

G. Dinger

J. Dixon

K. Dixon

V. Dixson

P. Dobrow

L. Dodds

R. Dodge

J. Doehler

M. Donahue

C. Donaldson

J. Dove

K. Downey

R. Drewry

Here comes pride up the backstretch.

D. Dru

J. Drussell

J. Ashjian

L. Duff

D. Dutton

V. Duvall

C. Eberhardt

T. Eckert

J. Eder

J. Edwards

B. Egan

R. Eggers

S. Emerson

C. Enerle

C. Ensor

M. Ernst

B. Eskander

D. Evans

L. Eyer

H. Falls

B. Fancher

H. Farbotnik

D. FarFalla

M. Farkash L. Farr A. Feder E. Felix G. Fergueson J. Ferrara S. Feuerhelm L. Filippi S. Fine K. Fishman D. Flanagan G. Fleck

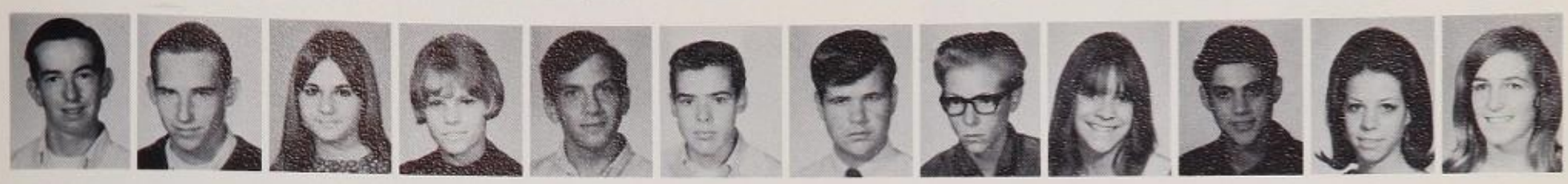

B. Forbes J. Forney M. Forster A. Foster H. Foster R. Foster T. Foster B. Fowles D. Frankel R. Frankel B. Franklin E. Fraser

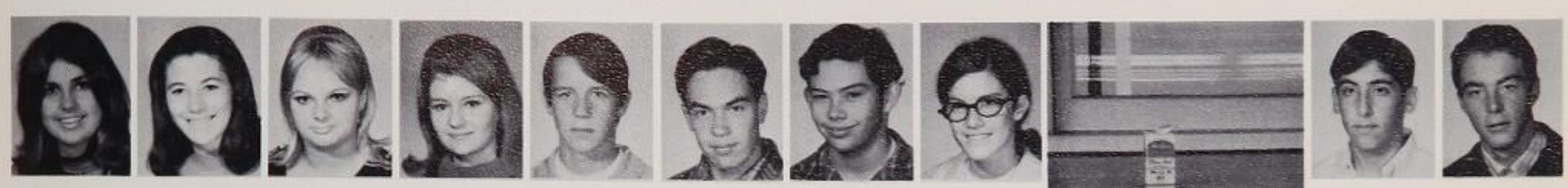

S. Fredrickson A. Freedman C. Freeman D. Fruman D. Freeman C. Frerichs S. Frid L. Friedman M. Froman K. Fuhrman

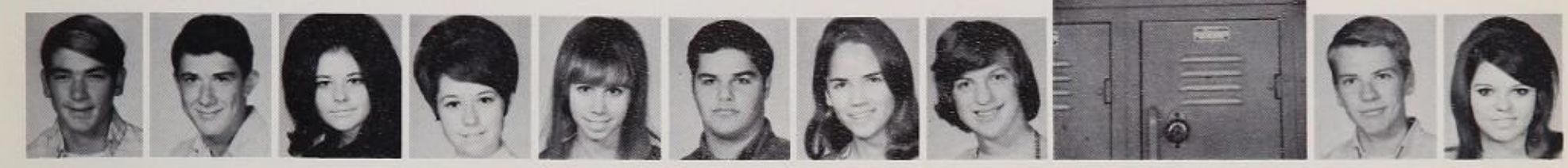

K. Fulton D. Gallagher T. Galloway K. Gandré P. Garai G. Garber C. Garcia K. Gardiner Thirsty? D. Gauger D. Gemmell

M. Gentzkow D. Gerber K. Giedt G. Giller R. Gillespie C. Gilmore A. Girdler M. Girasso L. Glavin B. Goerlitz C. Gold M. Goldstone

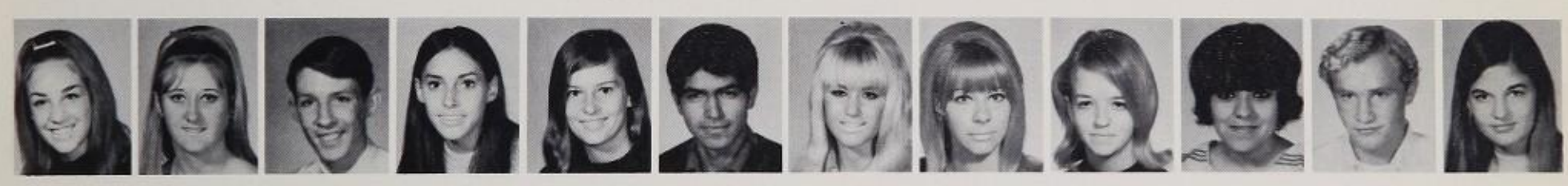

S. Goodman L. Goodyear D. Gordon K. Gordon K. Gothro A. Govea G. Graff P. Grainger R. Grande S. Granado J. Grant G. Grauette

D. Greek D. Greenaway L. Greenaway L. Greenberg S. Greenberg S. Grimes L. Grissom S. Grooney C. Groth M. Guerra S. Gunderson L. Gwilliam

W. Hacker D. Hafemeister S. Hagan P. Hagemann M. Hamer B. Hainfan R. Hanson J. Hardin R. Harr

J. Harrier C. Harry Z. Hartman B. Hassler G. Hartfield They're not my problem. D. Head P. Heary E. Heermann T. Heerwagen

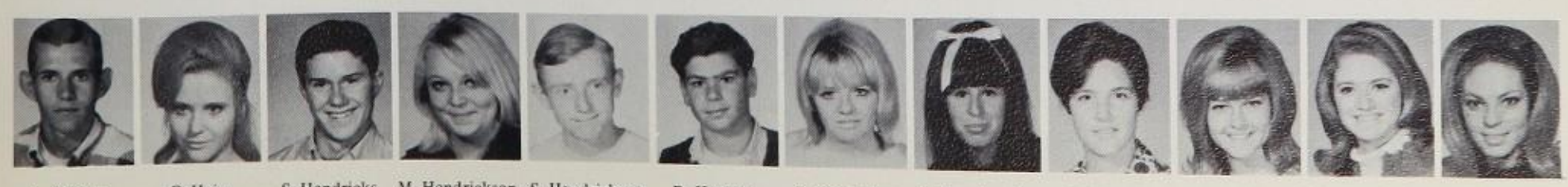

R. Heiden C. Hein S. Hendricks M. Hendrickson S. Hendrickson D. Herbert C. Hernandez G. Hersckowitz D. Herron B. Hickman S. Hicks L. Hidde

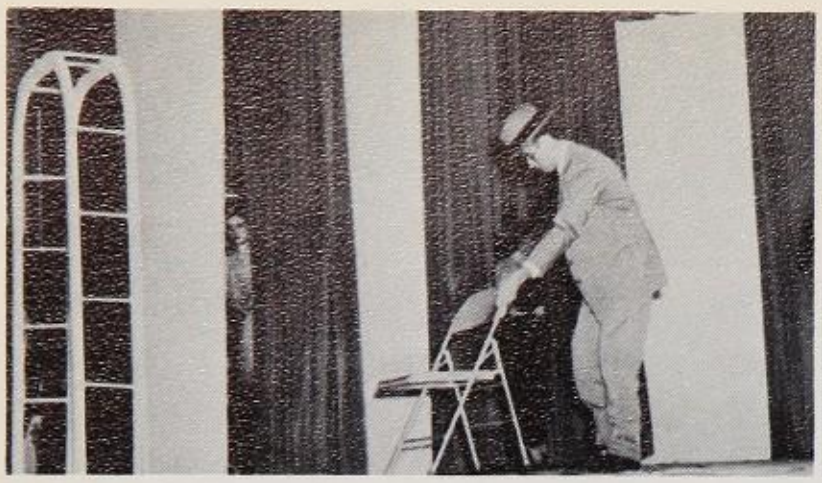

An unusual view of "Our Town."

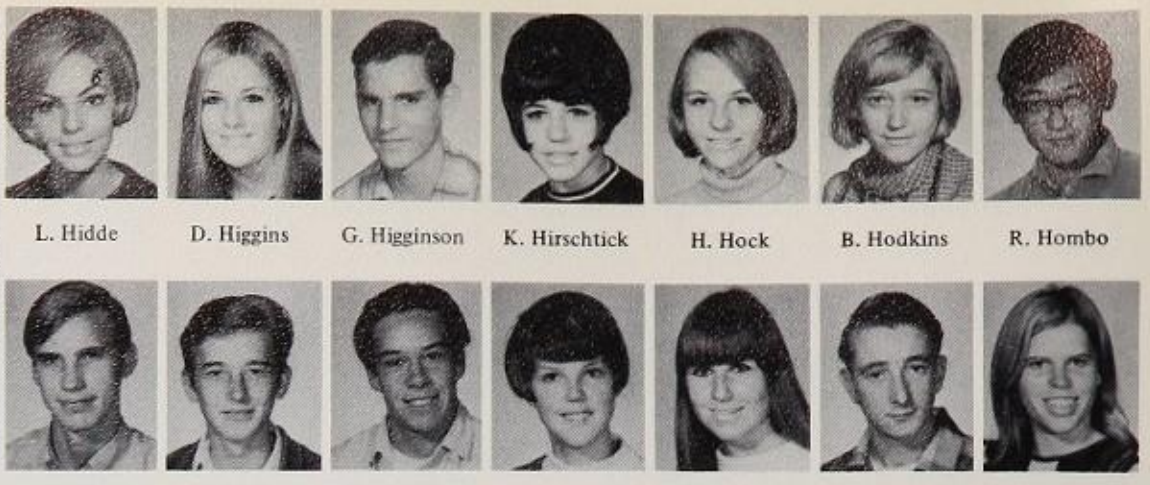

L. Hidde, D. Higgins, G. Higginson, K. Hirschtick, H. Hock, B. Hodkins, R. Hombo

M. Horrell, B. Hough, R. Householder, B. Houser, S. Huettner, D. Huggins, J. Hughes

A. Huish, R. Hunnewell, E. Igleheart, J. Ingwersen, R. Jackson, S. Jaeger, L. Jaffe, J. Jatcznski, J. Jenkins, L. Jessup, D. Johnson, K. Johnson

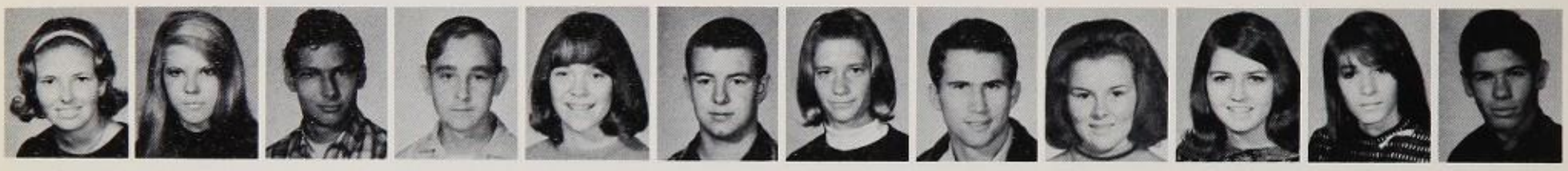

N. Johnson, P. Johnson, L. Johnston, M. Johnston, B. Jones, J. Jones, L. Jones, M. Jones, M. Jones, R. Jones, J. Juden, C. Kaapke

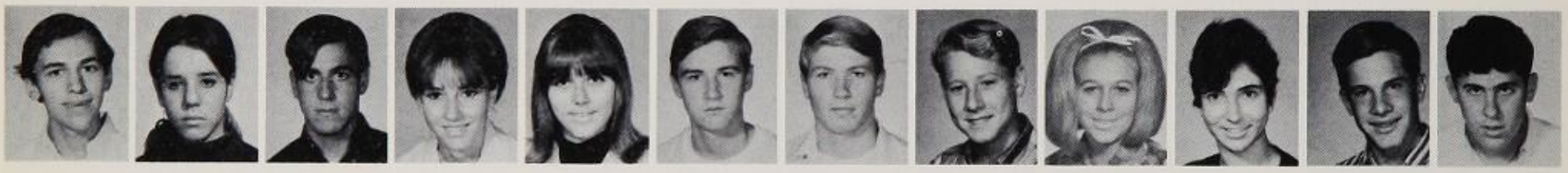

A. Kahn, B. Kamelhar, J. Kaplan, C. Karr, S. Katsikas, C. Keeler, D. Keller, D. Keller, S. Kelso, L. Kenner, C. Ker, A. Kerzin

J. Kevin, F. Khoury, C. Kimmel, B. Kirkwood, R. Kitson, H. Klehmet, R. Klug, K. Koepenick, K. Koett, J. Kolkowitz, D. Kozlow, T. Kratz

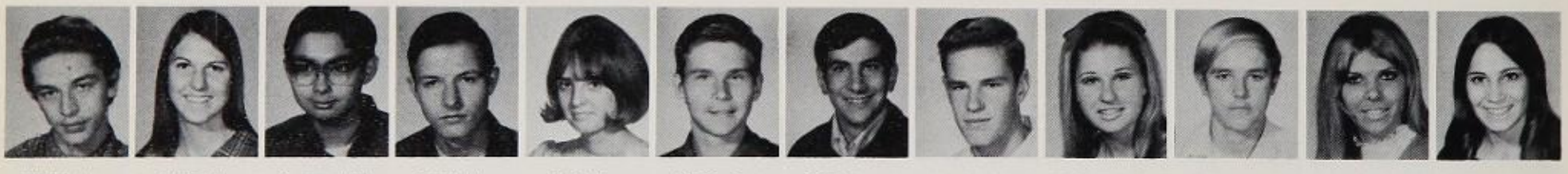

W. Kreis, C. Kroll, D. Krushell, J. Kubicka, K. Kuhn, M. Kurth, J. Kushner, K. Kuske, J. Landowski, T. Lanfiam, L. Lanier, W. Lapper

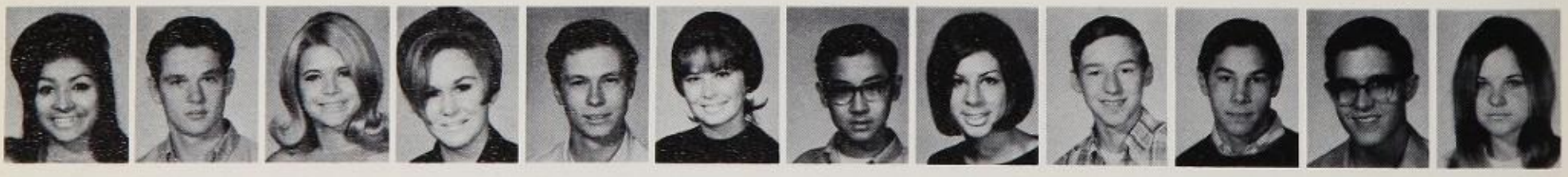

R. Lara, G. LaRue, K. Lauritzen, L. Lawler, R. Lawrence, D. Layman, J. Lee, G. Lepore, J. Lery, J. Levin, M. Levin, D. Lewis

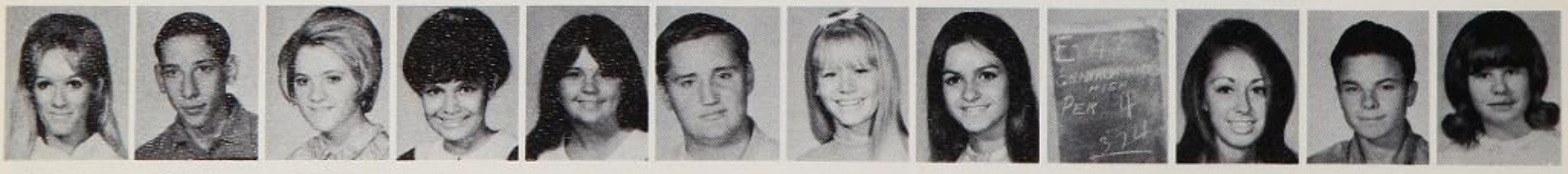

S. Lewis, P. Libis, L. Likes, A. Lima, P. Lindsey, M. Lindsley, D. Linn, D. Linthicum, Mystery Guest, J. Lipps, R. Lisenbey, L. Lloyd

B. Lock, N. Longinaker, S. Lotz, P. Lowry, R. Lucas, J. Luis, J. Lundberg, C. Lundquist, C. Lynch, K. Lynch, M. MacIsaac, J. Macofsky

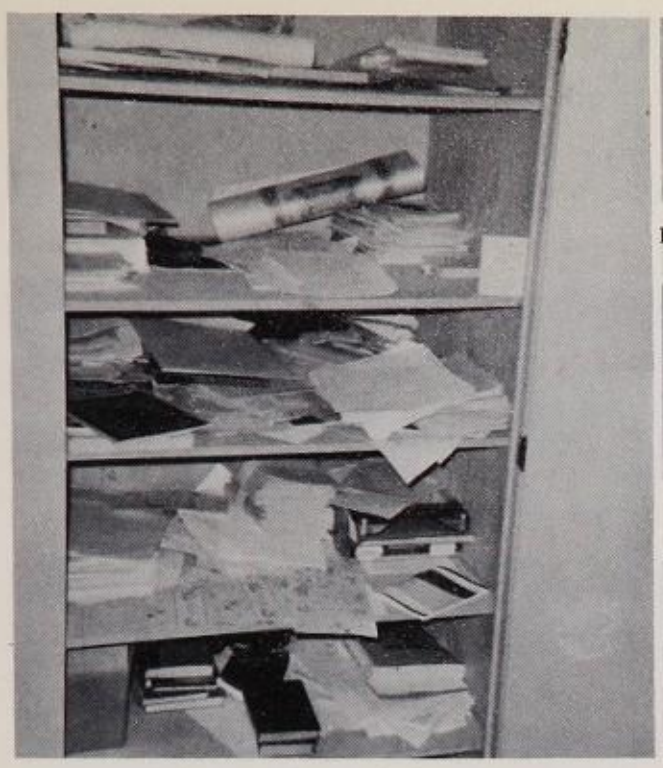

Whose cupboard, Mr. Rawley?

K. MacPherson J. Maiers K. Male J. Malmberg T. Malmlund D. Marden K. Marshall D. Martin

D. Martin J. Martin L. Martin P. Martin S. Masliah G. Mathis J. Matteson J. May

S. Mayberry M. McCarter N. McCauley P. McCoy L. McCrea D. McCrory C. Millar B. McDonald

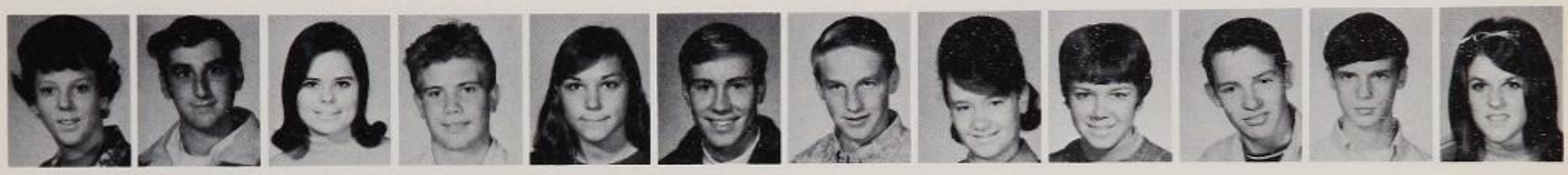

P. McDonald R. McDonald C. McGrail B. McKeighen G. McKinley P. McKinney M. McMahon M. McMahon D. Mead T. Mealey R. Mechtly L. Meck

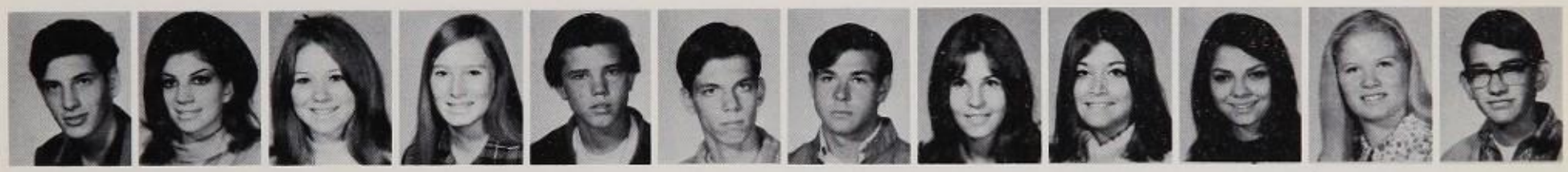

M. Mehlman A. Meltzer S. Mercier C. Meriaux J. Merkel W. Merritt C. Miessner A. Meyer B. Meyen A. Miceli P. Mickelson G. Mihalic

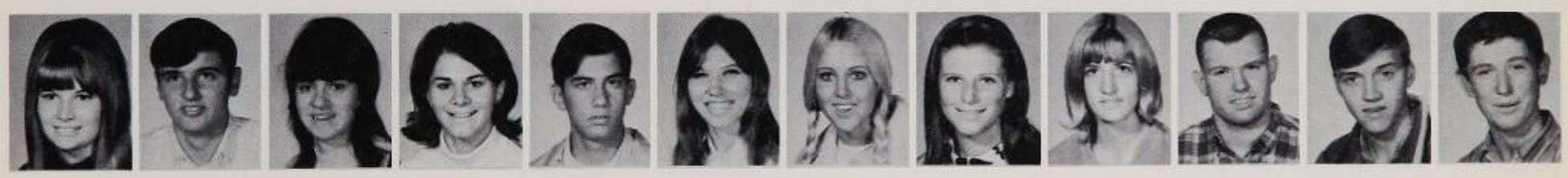

D. Miller J. Miller L. Miller M. Miller F. Mirell A. Miack P. Mociarty C. Moe C. Mohler K. Monteverde S. Moody T. Moody

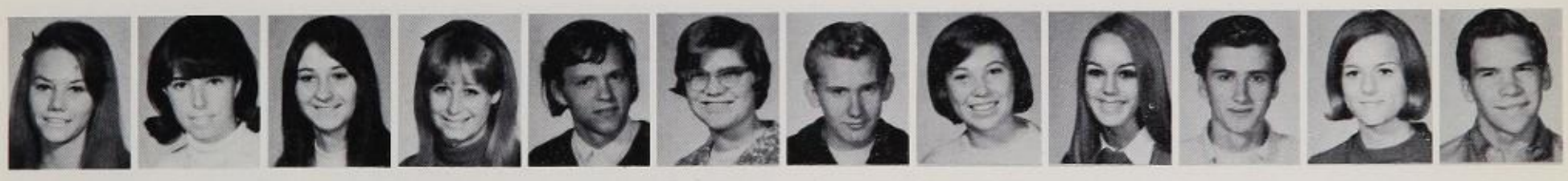

J. Mooney C. Moore H. Moore K. Moore W. Moore A. Morehouse B. Morris A. Morrison M. Mosier V. Mowry G. Murray J. Murray

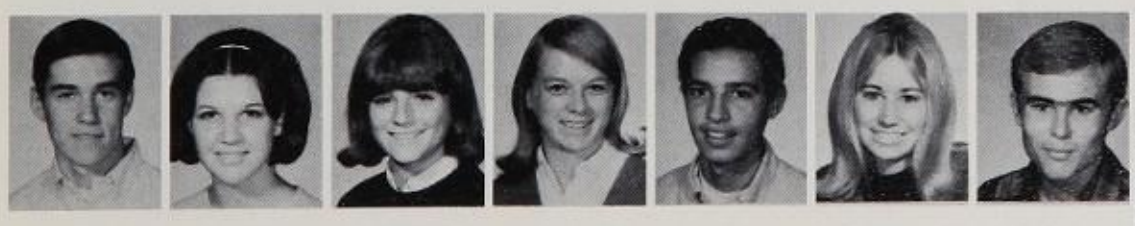

R. Mutaw J. Naples N. Narvid N. Neihardt C. Nelson C. Nelson E. Nelson

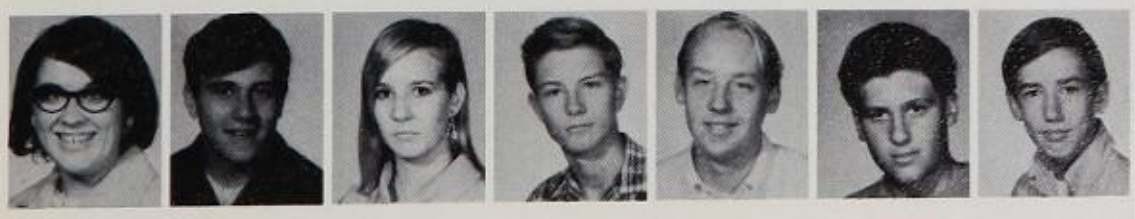

J. Nelson M. Nelson P. Norris B. Noss P. Notman S. Novikoff T. Nowak

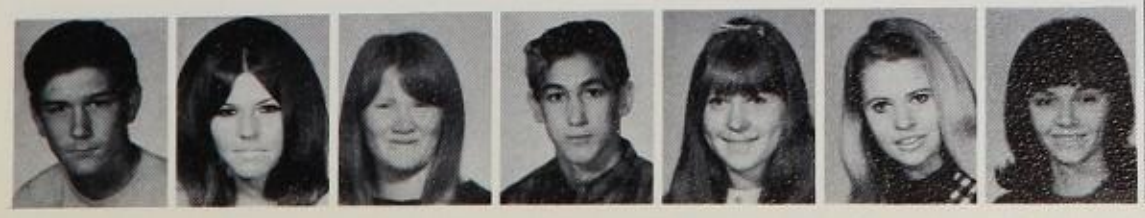

T. Oakie W. O'Kell C. Olsen C. Olsen W. Olinsky K. Olsen J. Olson

Fruit machine at rest.

Homemaking room--"Don't cook tonight-call Chicken Delight."

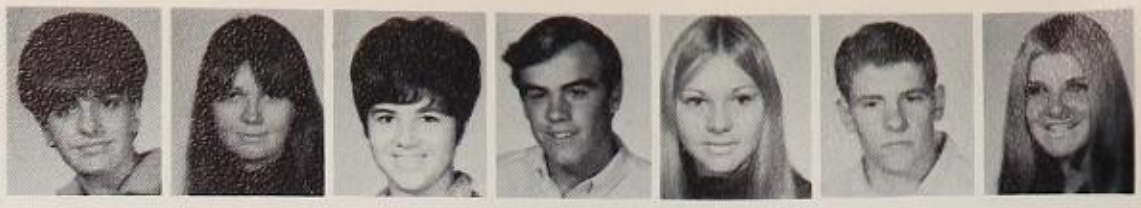

G. Nethery C. Neville J. New R. Nicassio N. Nickerson T. Nolan M. Nonn

P. O'Neill G. Orduna L. O'Rourke J. Orlowski K. Orr S. Osborne B. Owens

A. Painter L. Pakrovsky D. Palmieri A. Pard D. Parker D. Parker C. Parque

J. Pearson M. Peck K. Pedego T. Pederson L. Pendarvis R. Penrod S. Petty

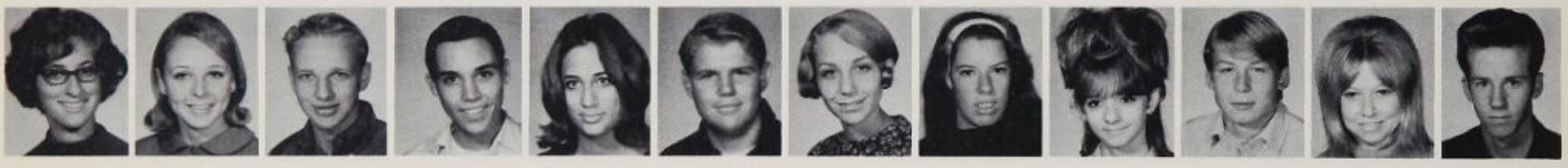

M. Pickelner K. Pigg M. Pittenger C. Pile S. Piro C. Pitts B. Plotkin B. Plotkin M. Poirier K. Pollack S. Popay K. Porhola

M. Potsdam L. Powell T. Prager B. Praytor D. Preston B. Price O. Prodaniuk J. Pulsipher D. Pursley J. Quiram A. Ragazzi C. Ramey

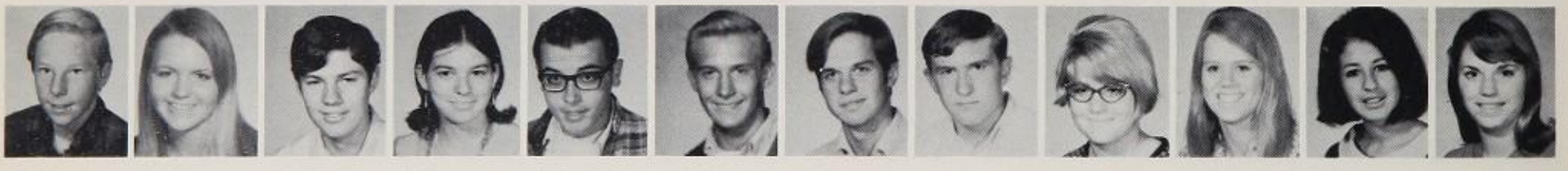

R. Ramsay S. Ramsey G. Randle M. Rappaport K. Rathsam R. Raun R. Rawlings T. Rayburn S. Record D. Reget R. Reiner L. Reynar

S. Reynolds F. Riselvato C. Roberts J. Robertson D. Robinson N. Rodger R. Rodgers L. Roelofs C. Rogers R. Rollens M. Rooney N. Rosa

V. Rose E. Roseberry D. Rosenstein S. Ross G. Roteman M. Roth S. Rothstein L. Roy L. Roy R. Ruckmar D. Rudnick B. Russell

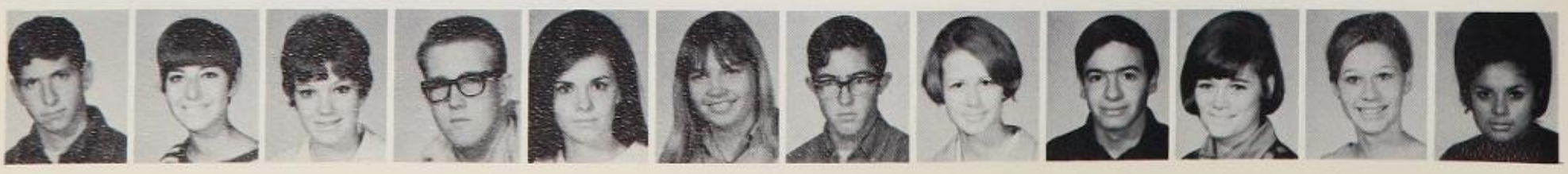

M. Schwartz B. Schweit G. Scott R. Sedam W. Seifried J. Russell T. Russell A. Russman J. Russo D. Rust M. Ryno D. Saenz

J. Salinas J. Salus R. Sanchez G. Sangster N. Savacool B. Say B. Scarpello G. Schaeffer D. Schaffner S. Schaper S. Scheib B. Scher

C. Schmitz G. Scholz D. Schomer D. Schradenmeier L. Schuiz C. Schulte L. Shannon N. Shannon M. Shara B. Sheedy S. Shekulian E. Shetler

G. Shilala S. Shires A. Shook G. Sill B. Sillars T. Simpson K. Singer J. Sirski C. Slagter K. Smalley A. Smeal C. Smith

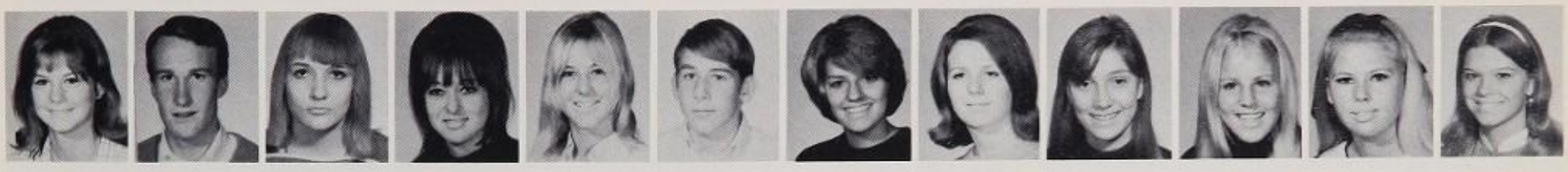

L. Smith R. Smith R. Smith W. Smith K. Sneff G. Strudgeon P. Summerville K. Supple K. Sutterfield S. Swancutt G. Swayze P. Swift

L. Switko M. Talbot W. Tandy L. Tardif J. Snyder J. Snyder

S. Sorenson L. Sparage C. Spies J. Spigel

Diane Brown and Gail Anderson lead the Homecoming Parade to "Tunes of Glory." The banner they carry was presented by the Booster Club.

P. Spitzer G. Springer P. Stafford J. Stahl R. Staidle P. Stancheield

"Hi ho, hi ho, it's off to work we go." The Bonnie Lassies directed by Capt. Karen Henderson, Co-Capt. Tina Richmond; sponsors Mrs. Nybo and Mrs. Swenson, dance during Disneyland Show.

S. Stanger S. Starr F. Steese D. Stepanian

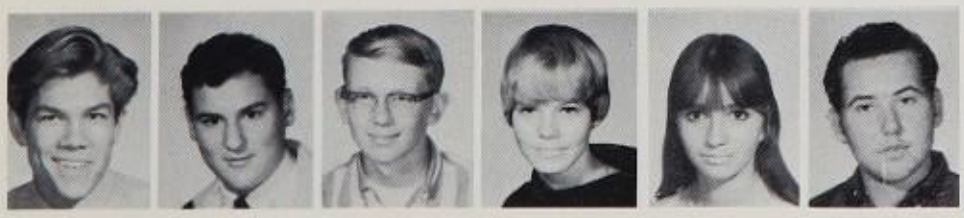

M. Stern R. Stevens R. St. Hilaire L. Stickney D. St. Onge M. Stoudt

P. Stratton C. Strayer S. Strieter J. Taylor

As Matt Garbutt takes a siesta, the Highlander Marching Band, led by Mr. Mehr and Drum Major Bruce Knowlton forms a winking "Lonely Bull."

D. Tempesta

A. Templeton

D. Terry

B. Testerman

J. Theodore

C. Thompson

S. Thompson

T. Thompson

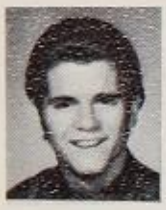
T. Tibbetts

T. Tiberman

L. Tobin

J. Tomas

R. Torkay

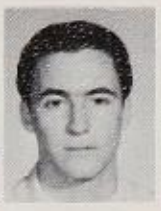
L. Torretta

P. Tucker

M. Turkus

L. Valdes

L. Valliere

C. Van Delinder

N. Vanitzian

J. Van Ness

C. Van Ornum

C. Vaughn

L. Vaughn

R. Velenost

T. Velguth

R. Villegas

A. Vizza

E. Wagman

S. Wagner

D. Wait

C. Walker

C. Walker

A. Warren

P. Wasung

M. Weber

D. Weinell

K. Weideman

A. Weiss

J. Weich

S. Welch

B. Welden

K. Wenzel

A. Welmes

D. West

L. Westbrook

W. White

H. Whiteford

D. Wight

G. Wiley

M. Wilhelm

G. Wilkins

J. Wilkinson

S. Taylor

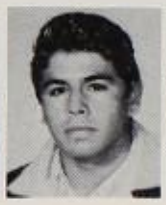
B. Willcox

B. Williams

J. Williams

M. Willingham

D. Wilson

G. Wilson

M. Wilson

S. Wilson

C. Wing

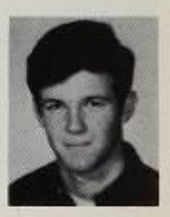
S. Winningham

Optimist Octagon Club visits Optimist Home For Boys.

M. Winston

J. Wissbaum

J. Withers

C. Wittenberg

Y. Wogec

L. Wong

B. Woods

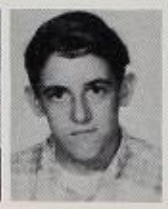
B. Wright

N. Wright

S. Yantis

C. Yates

J. Yellica

G. Young

B. Yule

C. Zaccdria

C. Zajanc

T. Zuris

D. Zall

L. Zaring

E. Zelman

K. Zimmerman

WINTER 1970

L. Absalom D. Allen G. Allen B. Anderson D. Arnold M. Arriola A. Auth K. Bainer B. Baldwin S. Bardwell D. Barnett G. Barshaw

P. Barsott S. Bashner L. Beal P. Beaudet R. Beck C. Bell C. Bell K. Bennett A. Bernstein C. Bess K. Bess N. Bice

B. Boatman C. Bottenfield L. Bourgeois J. Bowater B. Brace A. Brogdon B. Brown T. Brown V. Budin T. Burns W. Butler S. Campisi

T. Carver N. Chatelain L. Chew R. Cleary C. Clenney C. Clifford M. Cook K. Cooper P. Cooper

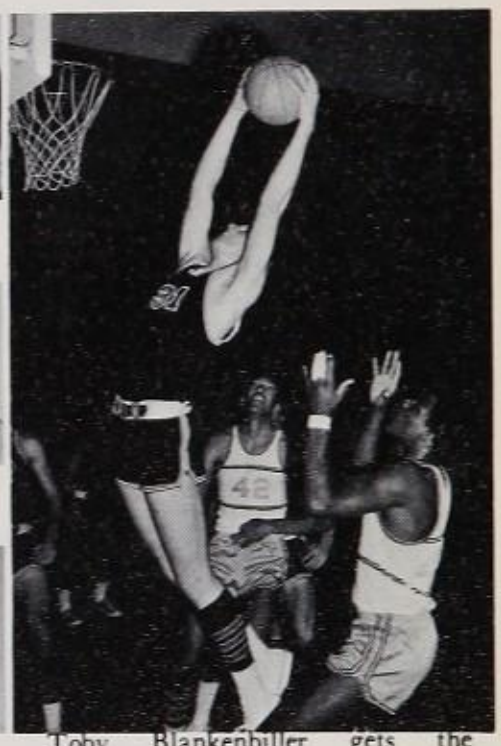

Toby Blankenbiller gets the rebound.

R. Couch J. Croxen S. Custead R. Davis J. Denton M. Doane G. Dollar R. Duvall R. Dwyhalo

N. Earnheart S. Ellenberger K. Ellisen S. Erfkamp M. Evans B. Ewing T. Fast C. Fiet E. Forbes

A. Ford R. Fulkerson S. Fruitman J. Funk W. Gaines V. George S. Gilman S. Goldberg R. Gordon D. Gray P. Green D. Griffiths

A. Gwynn D. Haas O. Haas C. Haley C. Hand K. Harrison L. Harrison P. Hatch R. Headrick S. Heller J. Henry R. Hirsch

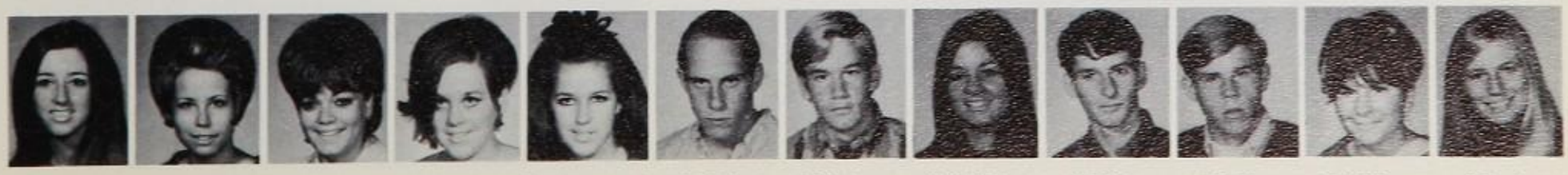

J. Howell L. Hovis G. Hook D. Honahan H. Hollingsworth P. Holthy P. Holmes G. Holdridge J. Holder P. Hoffman C. Hoffman J. Jacobs

N. Jacobs

R. Jacquay

J. John

L. Johnson

R. Kayser

J. Keen

J. Kent

J. Kent

J. Kerwin

Electric shop.

F. Kim

G. Kirsch

D. Koch

B. Kosoff

G. Kramer

D. Krupp

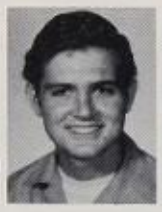
B. Kubicka

J. Kunkel

B. La Combe

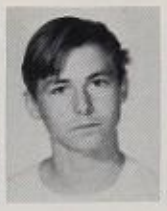
V. La Fountaine

M. Lagos

J. Laich

J. Lampson

M. Langham

T. Larson

J. Lasnick

J. Latham

A. Leibowitz

K. Leventhal

M. Lieverman

V. Litton

S. Long

J. Lorenz

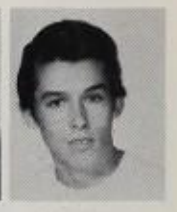
R. Losiani

J. Lton

L. MacFarlane

L. Marcus

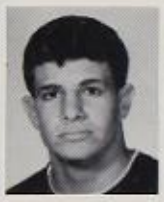
G. Marderian

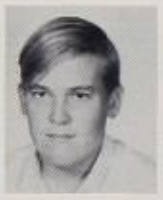
E. Markgren

T. Martin

T. Mathern

K. Mathias

M. May

D. McElhinney

D. McKnight

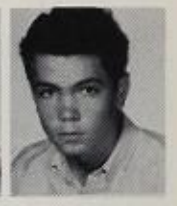
K. McLarty

M. Meriaux

K. Miller

M. Miller

R. Monnich

R. Moody

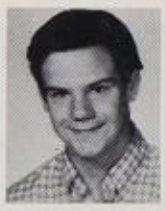
M. Moreaux

D. Morrell

A. Mosher

P. Munroe

C. Nail

T. Newberry

D. Nimelstein

Granada Hills at Fremont.

T. Nitta

M. Norman

L. O'Brien

T. Oetzell

N. Ortenberg

P. Osborne

R. Ozur

K. Packer

B. Palmer

L. Pardee

P. Park

L. Parker

R. Parman

N. Paul

V. Perry

B. Peterson

P. Pezzoli

V. Piere

C. Pigeon

G. Polakow

H. Shake

J. Poulter M. Powers C. Purdy P. Putnam D. Randall S. Randall

S. Reeder B. Richmond A. Ringelheim M. Robillard M. Robinson R. Rose

C. Rosen W. Ross C. Roupe M. Rowlett S. Russell J. Salzgeber

K. Schacher L. Schaeffer M. Schryro J. Schwartz S. Schuartzman F. Seibly

J. Shaw N. Sheller J. Shimizu R. Siegel J. Silver J. Simons

I know it goes in there somewhere.

H. Skolnik S. Slor C. Smith P. Smith M. Smyers M. Sobflman E. Sparks R. Splane C. Standing V. Stewart J. Stines D. Stolley

C. Stroud W. Stuart C. Swenson S. Swidler W. Tappin J. Tate R. Taylor G. Teadtke K. Thomas J. Thorn J. Todd M. Ulyate

Imagine waiting ten hours for an activity card.

M. Velzy R. Villagran A. Von Arx D. Wadelton G. Wambold D. Washlake R. Wastaferro

S. Weisbord M. Weiss D. Wevick B. Whitebook K. Whitlock S. Wilder K. Wilson

S. Woidat J. Wold N. Wyenn M. Zelg P. Zubach

SUMMER 1970

P. Ackel D. Adams L. Adams S. Adams T. Adams J. Adelorann W. Aizenstat P. Alexander C. Alfonso L. Allen B. Allmandinger L. Alster

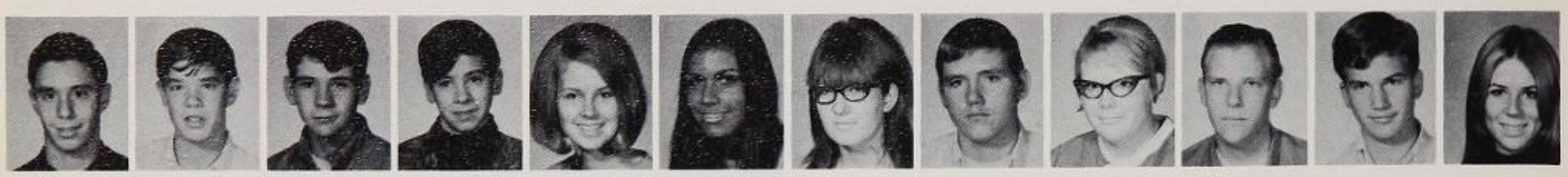

M. Ames M. Ames W. Amos F. Anderson J. Anderson J. Anderson L. Andersen J. Andersen D. Angel C. Armstrong G. Arnold L. Arnold

D. Arpaia G. Arriola M. Arther J. Aseltine B. Asher D. Ashley T. Ault L. Aufhauser D. Babiracki M. Bach C. Baiek B. Baker

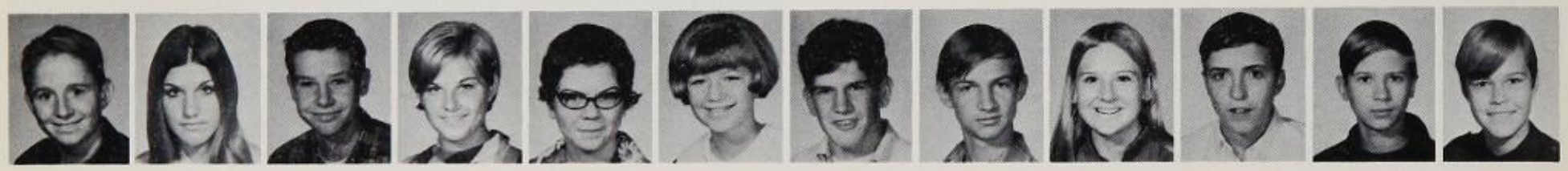

M. Baker T. Balbien J. Balderston C. Balius K. Ball E. Banghart J. Barker K. Barker S. Barman M. Barmasse P. Barmasse S. Barnes

D. Baron M. Barnidge G. Bartlett B. Basenberg P. Bass J. Bausmith C. Beach J. Beall K. Beals L. Beaumont L. Beeson C. Berg

S. Berry R. Betsalel J. Bingham M. Bingham T. Bishop B. Blair E. Blaire J. Blair D. Blancett B. Blanck B. Bogart D. Bogison

Ann Stuart, Foreign Exchange Student.

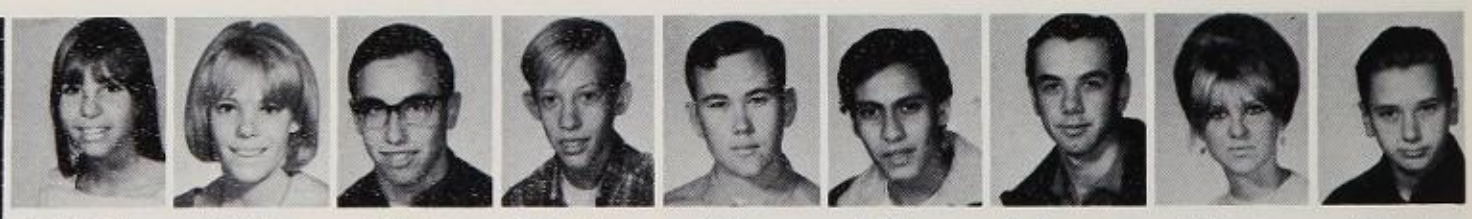

P. Bohman V. Boles G. Bolita B. Bookston S. Born F. Botana K. Bowman T. Bower D. Boyd

J. Boyer K. Boyle H. Bradley B. Bragg R. Brake C. Bratlien D. Breauy B. Breistein T. Brenner

R. Brezensky J. Brockmueller Uncle Sam S. Brookhart M. Brooks A. Brown G. Brown G. Brown K. Brown

L. Brown P. Brown G. Browning L. Budiselich D. Bullington P. Bundreni E. Burkett W. Burkhammer J. Burt T. Burton M. Butler A. Button

D. Byrns R. Calenxi D. Calkins T. Callison S. Capka D. Campbell J. Canizo

Three days detention, Mr. Lepkowski?

J. Canole T. Capka R. Card L. Carnot D. Carter K. Cartwright L. Cashion

B. Cohen G. Cohen K. Cohen R. Connor C. Cockburn T. Colson M. Colton L. Combs M. Conahan L. Conklin P. Connolly G. Conner

J. Contino C. Cook K. Cory V. Couch D. Couchman T. Cowen L. Cox B. Crain C. Craven L. Cremer A. Crisalli D. Cummings

C. Cassidy M. Caughlin C. Cervin B. Chambers S. Chambers S. Chasny J. Childens R. Chiurazzi C. Christensen J. Christianson J. Christie L. Chudacoff

K. Church D. Clark C. Clark M. Clark S. Clark S. Clarke C. Claypool P. Clemence R. Cloyd D. Cobb S. Coburm D. Codd

J. Coffey J. Curran T. Cutler J. Dally M. Dance J. D'Angelo L. Darnell C. Darrow B. Darlington A. Daush G. Davidian J. Davidson

T. Davies D. Davis D. Davis T. Davis D. Dean D. Decrampos C. Delano B. Della-Rose M. Delling N. Dem D. Demetrakos C. Denison

R. Desnoyers N. Devenanzio A. Mess J. DiCecio S. Dickinson C. Dickson B. Diem M. Dirado F. Dittrich D. Dixon R. Doan M. Dobbins

T. Doirier C. Doaley E. Donchin N. Dorfler M. Dorman S. Dorsey P. Drago

E. Drakos K. Drawbond R. Dregne L. DuDeck T. Dundore D. Dunn T. Eaton

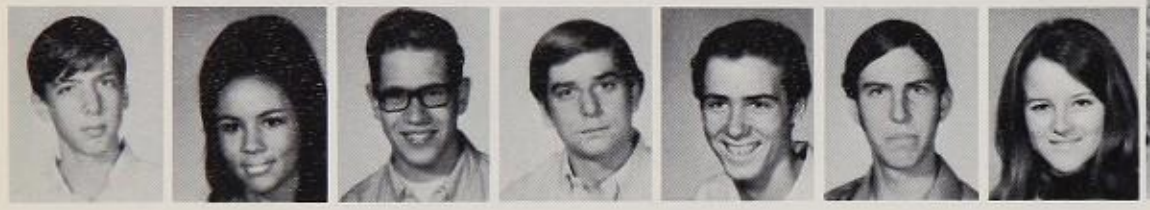

R. Eaton S. Eberhardt A. Ecker M. Eiser M. Ekvall L. Elliott S. Elsworth

Lynn, Nick, and Jay work hard on Yearbook.

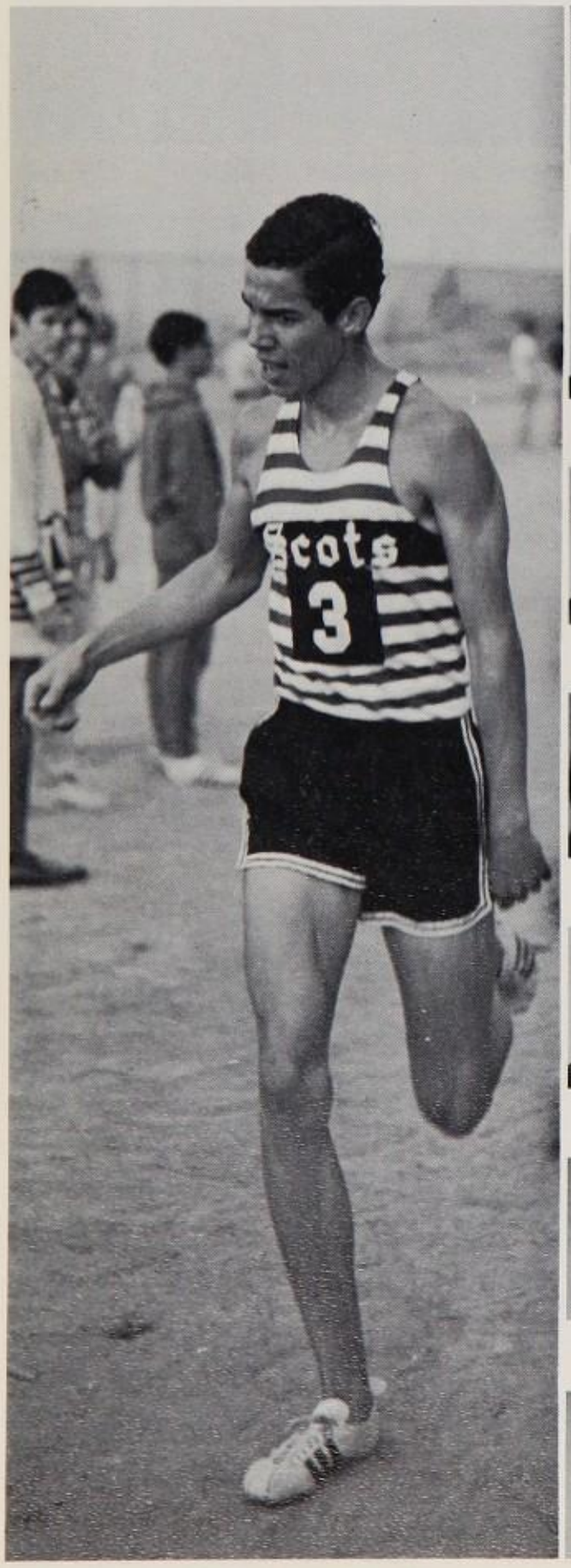

Todd Jensen finishes, tired.

A. Emmerich T. Endicott M. Engle J. English W. English L. Entin D. Erdody B. Ericksen

K. Erickson M. Erni J. Escalera J. Esselstein A. Essenberg B. Estes G. Etherton M. Evans

N. Evans C. Eversen B. Evringham E. Fagenson M. Fainberg T. Fanella J. Faulkner D. Faustman

S. Fenner A. Ferrell J. Ferris J. Fiedler R. Fike B. Fingerhood L. Fink C. Finley

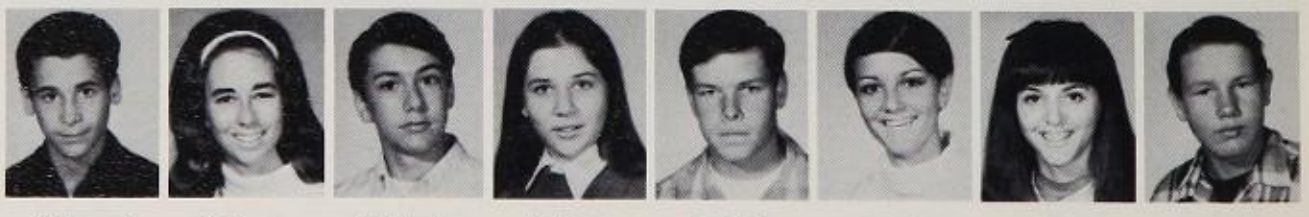

R. Finmark N. Finney N. Finston A. Fioretta G. Fischer L. Fisher S. Fisher T. Fisher

D. Flack C. Flanagan D. Fleck M. Flowers C. Floyd L. Gant G. Garabedian R. Garcia

S. Garland W. Garner L. Gemmell S. Gertzlin G. Geyer J. Gibson N. Gibbons J. Gilmer

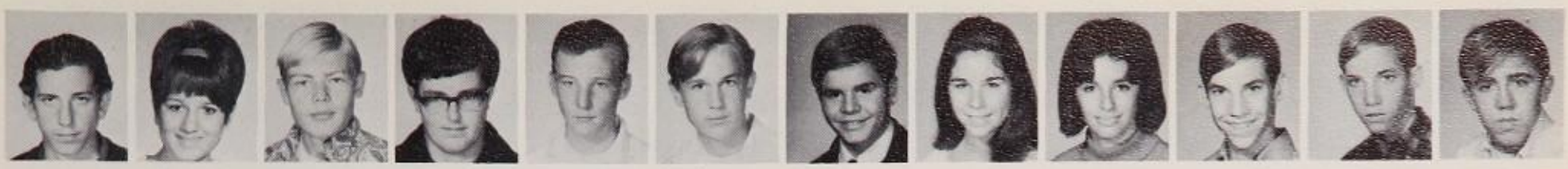

S. Floyd J. Fodor B. Folkes G. Forbes R. Foust R. Fragner R. Forsyth B. Forsythe L. Foster D. Franks D. Franks J. Frantz

L. Frattner R. Fredrickson R. Freels T. Friedman B. Furlong J. Furness M. Gabriel D. Gagner J. Galbraith P. Gallant C. Galloway D. Galloway

T. Gilmore P. Gimphin C. Gisel G. Giuntoli D. Glazebrook P. Glenn S. Glickman L. Glimn H. Glitz J. Goldsmith T. Gollan J. Goodman

M. Goodman S. Goodman K. Goodwin A. Gordon B. Gordon J. Gordon R. Gordon L. Gosselin M. Gosting D. Gould H. Grafstein B. Grant

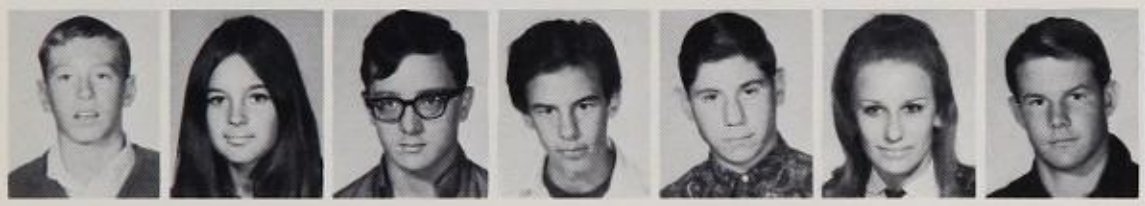

D. Grant A. Greenberg D. Greenberg L. Greenberg G. Green D. Green

Granada's pipers--Mat, Gary, Ed, and Tim.

R. Grieve J. Griffiths J. Grigsby C. Grillo C. Gross G. Grosslight

D. Grosso G. Grove M. Grove C. Gumbel J. Gunckel J. Gunn J. Guthrie J. Guyer S. Hagg M. Hakanson G. Hall R. Hall

T. Hall C. Hammonds L. Hansen G. Harden L. Hargan C. Harless V. Harman R. Harris T. Harris B. Harrison C. Harrison P. Haugen

C. Hays C. Hawthorne T. Hazlett S. Hebert S. Hedge L. Heineman K. Heitmeyer J. Hemminger J. Henderson R. Henderson G. Hendrickson D. Hensley

C. Herring D. Herstein T. Hickey R. Higginson J. Hildebrand S. Hillerman T. Hillman M. Hitchcock J. Hitt G. Hoag B. Hodek L. Hoefker

D. Hoge M. Hogen G. Hoggatt M. Holland B. Hollenbach D. Holthoffer L. Holtman R. Hood J. Hooper K. Hope C. Horns M. Horns

J. Horvath P. Ho Sem S. Hoskins W. Hoskins D. Houchens B. Houser J. Hoyt D. Hubert S. Hudgens M. Huffman M. Huffman K. Humphrey

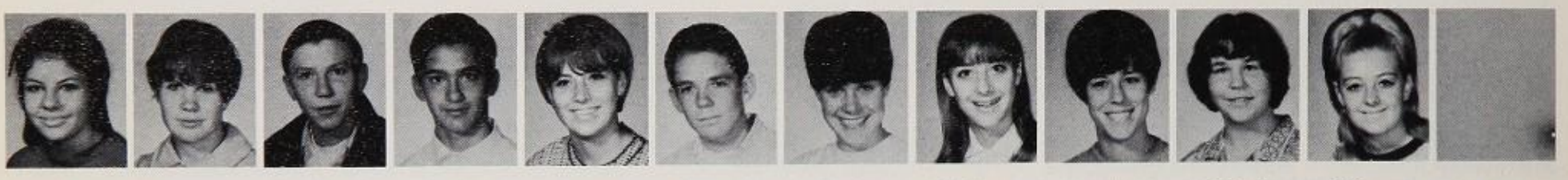

V. Hunnewell P. Hune J. Hunt E. Huxen D. Ilgenertts B. Jackson C. Jackson J. Jackson N. Jackson P. Jacoby C. James

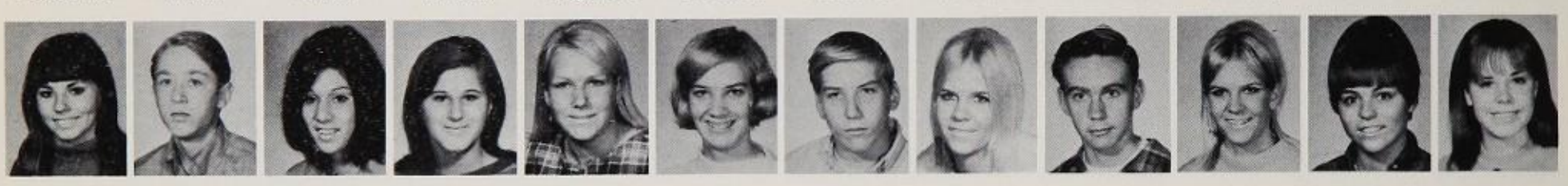

C. Jennings J. Jensen C. Jessee C. Johnson D. Johnson E. Johnson G. Johnson L. Johnson K. Johnson L. Johnson P. Johnson P. Johnson

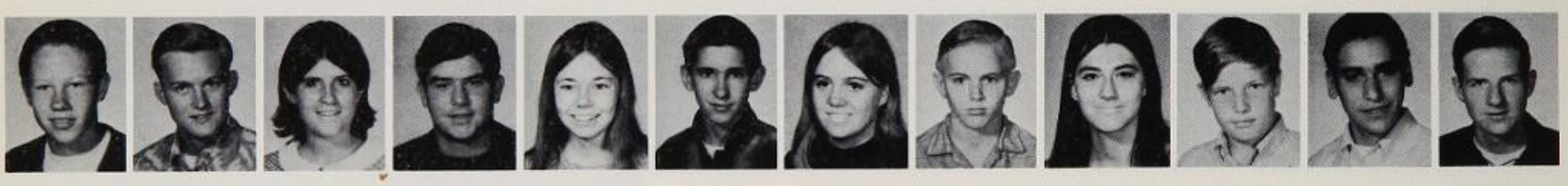

P. Johnson W. Johnson J. Johnston B. Jolliff M. Jones W. Jones P. Jones D. Jones C. Jordan J. Jorgenson J. Kahn S. Kane

B. Karr K. Karres J. Karsten S. Katz D. Kearin J. Keere B. Keirstead K. Keister T. Keller D. Kelley J. Kelly S. Kendall

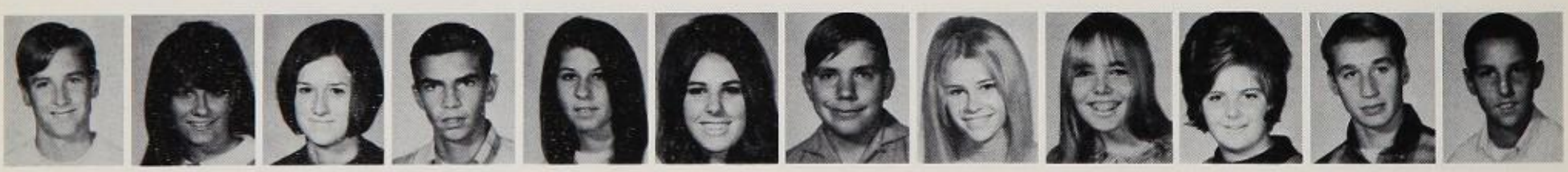

D. Kerns K. Keys C. Keyser R. Khoury P. Kilgman K. Kindig J. King D. Kish M. Laurens D. Lawrence J. Layfield M. Leader

He didn't get very far that time.

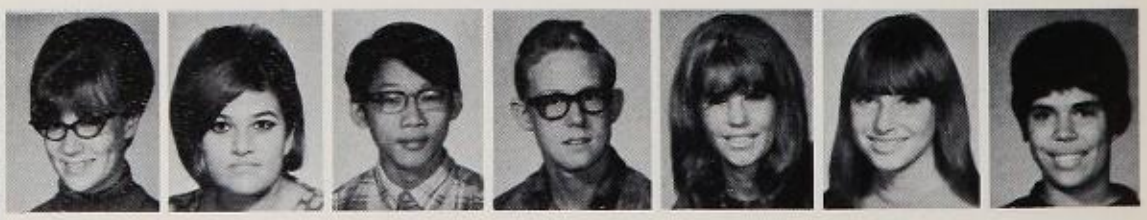

C. Leath S. LeDesma D. Lee L. Lee C. Lee J. Leggett K. Lekouses

R. LeLong G. Lester L. Levin P. Lewis M. Leypoldt S. Lichtenstein L. Lima

M. Lind E. Lindgreen J. Linn D. Lipke L. Lipshin G. Littlejohn M. Lloyd J. Kitch G. Klauer B. Klein A. Knapp J. Knoess

Sorry, Becky, we're all sold out.

S. Knowlton J. Knutti R. Koff J. Kohl J. Korelitz J. Kruat D. Krug

J. Kubota G. Kuhlman D. Kulbacki M. Kulick C. Kuske D. LaForce C. Lagerson

E. Larsen B. Larson M. LaRue N. Lasdon B. LaTour C. Lauby R. Marino

J. Marion M. Marlin P. Martin A. Martindale P. Mark P. Marek J. Maranoino

L. Mansfield C. Maloney C. Marsh N. Malgieri T. Magnuson R. Mackay J. Lynch

J. Lynch D. Lukes K. Lucas

P. Long B. Longhofer P. Lowers

C. Martin S. Martin D. Masl

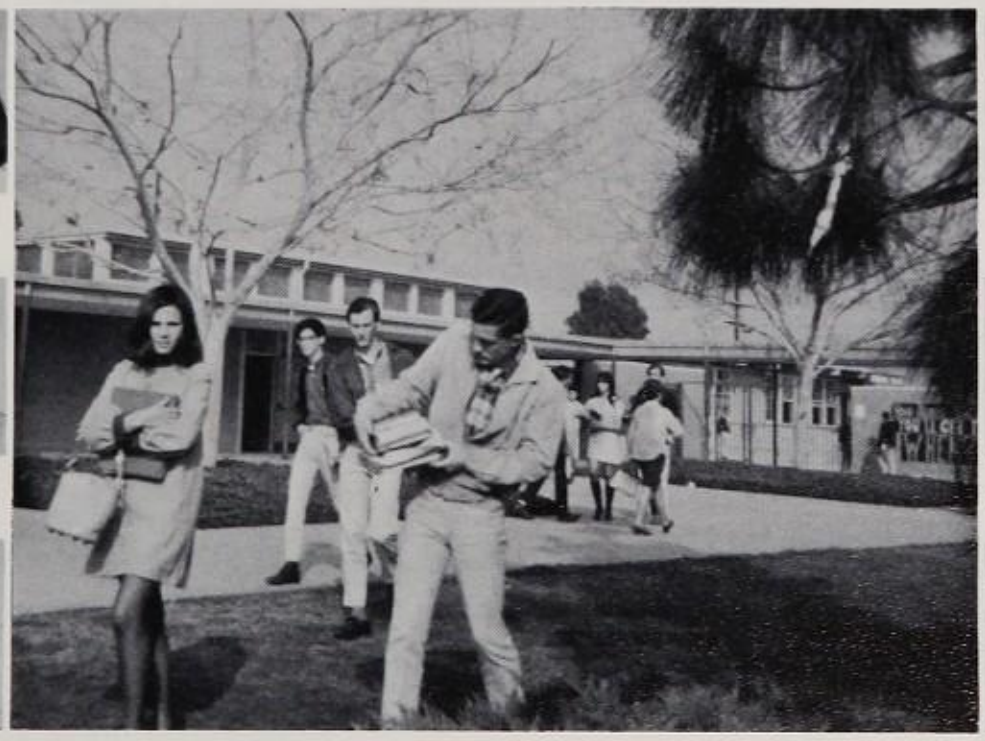

Don't drop your books, Joe.

M. Luby J. Lopez P. Lock

J. Lundgren J. Marks J. Maroney

G. Masney R. Mason R. Mathews

T.G.I.F.

J. Mathis V. Mathison B. Matosoff D. Matthews T. Matz C. May P. May S. May L. McCabe

E. McCollum M. McCauley T. McCraw K. McCutcheon E. McDaniel R. McDaniel T. McDonald S. McEvoy D. McGinnis

T. McGinnis S. McGrath B. McInnis M. McIntyre B. McKenzie P. McLaughlin B. McFarland L. McPherson R. Mealey M. Mednick E. Meier K. Meighan

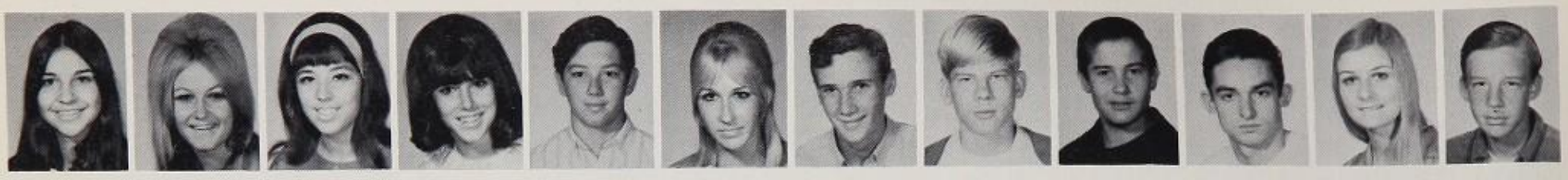

A. Meixner J. Mekaelian D. Mellen S. Meluen C. Mercier J. Merenda C. Merrill R. Merritt L. Meyers D. Miami N. Michalko J. Michez

T. Mikulak L. Milled D. Miller K. Miller M. Miller D. Milliner J. Milliner

D. Mills S. Mills P. Millsdaugh K. Mlack K. Molloy J. Montgomery G. Montgomery

G. Moody D. Moore P. Moormeister C. Moraida J. Morris R. Morris L. Moscovitz

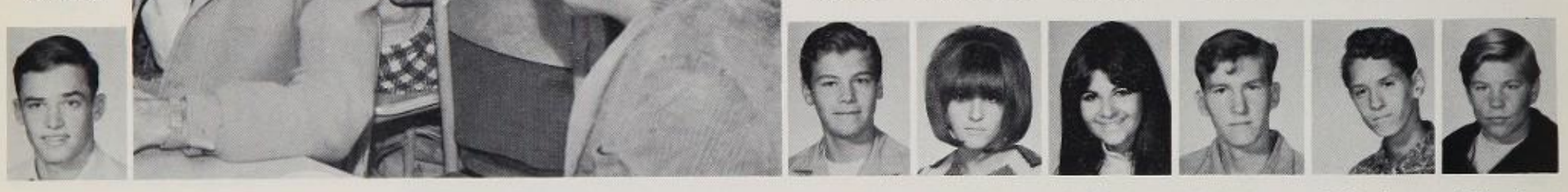

R. Mottram J. Mudgett S. Mulberg L. Mungo D. Murphy J. Murphy S. Murphy

Some people should get up earlier.

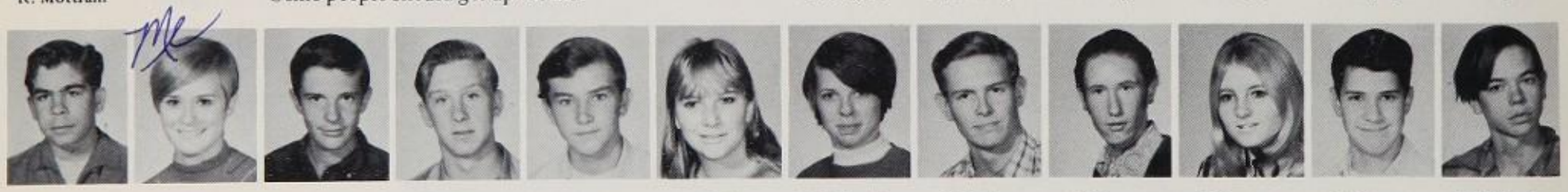

C. Murray V. Musard R. Mutchall P. Nadel M. Nagel L. Nai V. Neihardt H. Neipp J. Nestor B. Newton N. Neyer D. Nichols

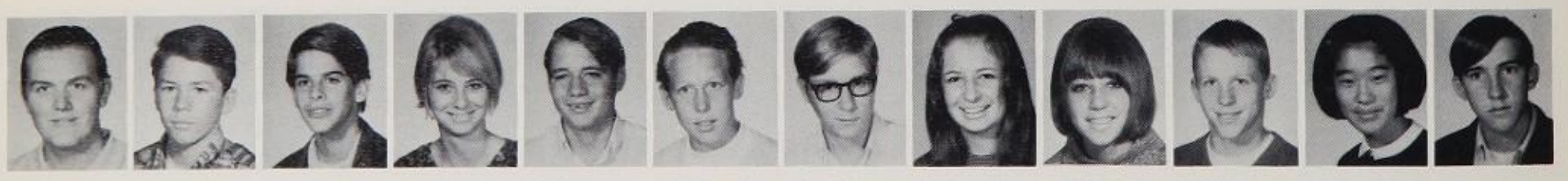

F. Nilla T. Noble D. Nonn K. Noss G. Novotny B. Nowak M. O'Brien J. Obrymski S. Oelrich D. O'Halloran M. Okamoto W. Olliff

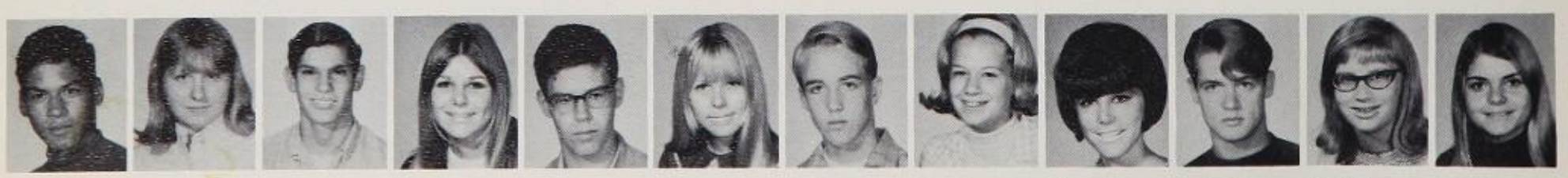

C. Omphroy J. Opperman J. Orlando L. Orlando S. Orr L. Osberg H. Osborne S. Osborne M. Osterlott D. Ott N. Ottinger R. Page

W. Palmer R. Park E. Parks B. Parks J. Parkhurst D. Parkinson R. Parry R. Parsons J. Patterson C. Patrick D. Pawlak R. Pfannkuche

J. Pearson G. Pearson D. Pfau J. Peña S. Penner C. Perinovic C. Perlis

S. Perry J. Petrakis H. Petreiti S. Petrosso D. Pierce C. Pistone D. Plantier

The birds are coming!

M. Plumeri D. Pobioy C. Poehls R. Pollack R. Poole M. Parhola J. Powers

C. Pratt A. Prime B. Provencher G. Purchase D. Pyle C. Quinn G. Quintana D. Rae C. Rahming R. Ramsay C. Randall P. Ranslem

G. Ray L. Rayner M. Rea B. Reeves T. Reehnert L. Richardson L. Richter B. Riley J. Rinehart D. Ringerman B. Risk S. Rispoli

M. Ritchey S. Rivlin J. Roberts W. Roberts G. Rocha S. Rochin C. Rodriguez D. Roemmich J. Rollins L. Rosen S. Rosen J. Rosenblad

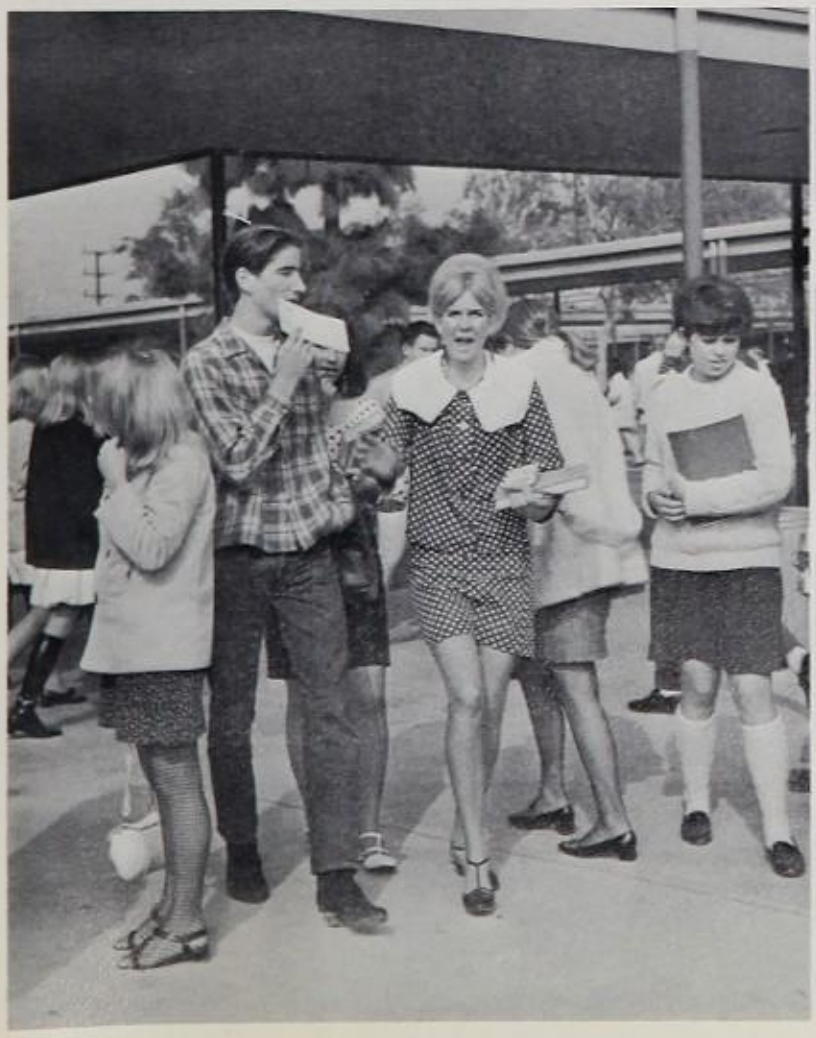

Help!

C. Ross D. Ross L. Ross A. Royce M. Rubin R. Ruckmar T. Rudnick

D. Ruefer R. Rudzinski D. Ryan C. Rydstrom M. Sakowski P. Salmas J. Salvatore

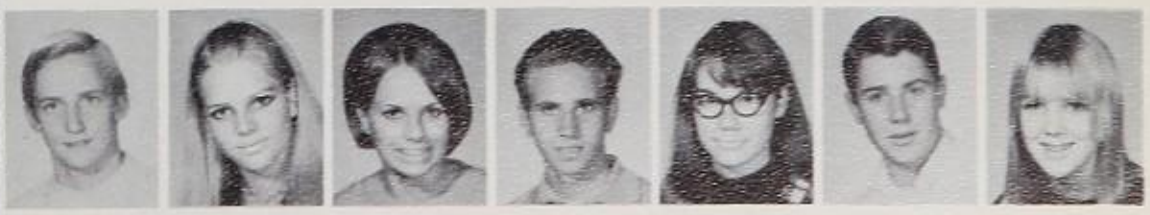

B. Sanders S. Sanders K. Sanderson B. Sangalli A. Santori J. Sapronetti B. Say

D. Saylor M. Scaramella C. Schaeffer M. Schaeffer D. Schmied M. Schramm J. Schreck

Jeff Post gets fouled?

C. Schultz C. Schurrman D. Scott P. Scott L. Scurlock L. Searle C. Secola D. SeCoy G. Seder

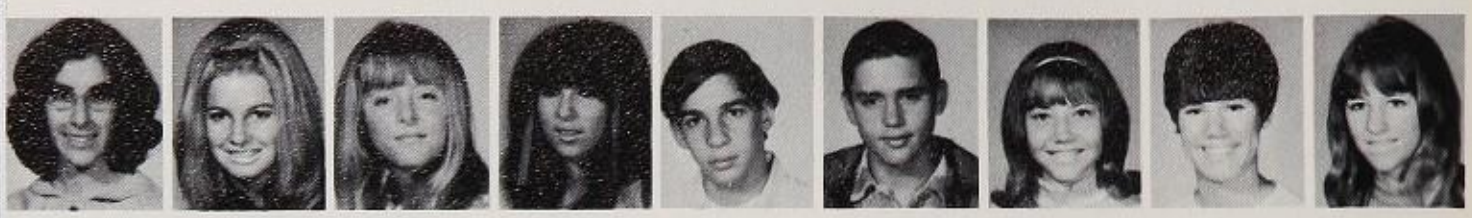

B. Segel D. Seihly K. Seider J. Sestak M. Shapiro D. Shett G. Sherrill E. Sherwin P. Shields

J. Shirilla D. Silberberg A. Sillars B. Sills D. Simon J. Simone A. Simpson L. Simpson D. Simon

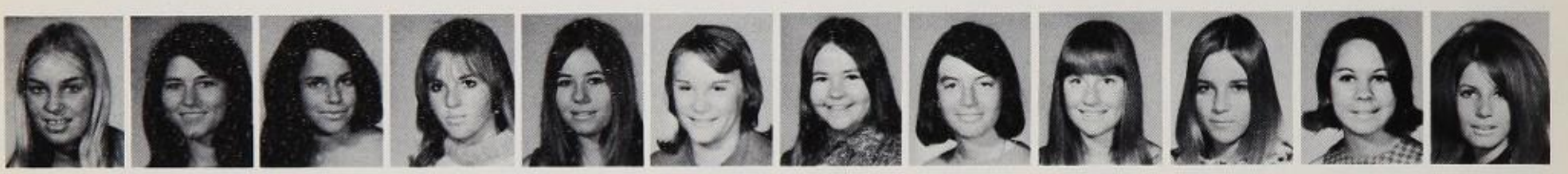

B. Skapski D. Skinner S. Slavitt D. Smith L. Smith N. Smith P. Smith L. Smith S. Smith T. Smith K. Smullins S. Snyder

P. Sornborger P. Spaniol C. Specht A. Spotts G. Spraque A. Spreuer D. Springs C. Stahl L. Stahnke C. Stanfield S. Stanford H. Stanley

H. Stein H. Steinfeld A. Stephens V. Sternquist M. Steuror S. Stevener D. Stevens L. Stevenson D. Stitcher K. Stoeckert D. Stone V. Stormont

J. Stoudt R. Strahl M. Strain M. Strand D. Strano D. Strong J. Sullivan G. Summerville S. Surtshin A. Sutherland L. Sutherland K. Swartz

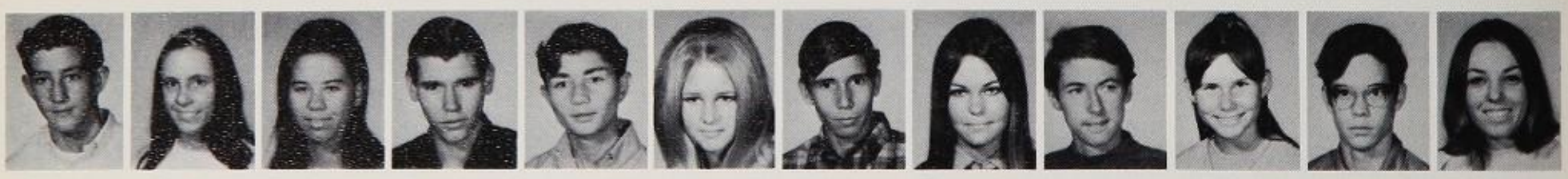

S. Taylor S. Taylor S. Taylor B. Taschek R. Tedesco C. Teigland T. Tekulve C. Templeton R. Teufel C. Thorbus V. Thorsteinseon J. Thomas

J. Thomashow A. Thompson D. Thompson M. Thompson S. Thompson E. Tirpak J. Todd L. Tomasels B. Townsend L. Townsend E. Trejo D. Treyman

T. Troutman N. Tseng J. Tucker J. Turner S. Turner G. Uhlendore K. Urquiza R. Van Houghton T. Van Ness M. Van Vlymen G. Vardi V. Vaught

M. Vertin

D. Vicari

E. Villa

V. Violett

J. Vogan

C. Voorhees

R. Wachler

D. Wait

R. Walker

S. Walker

S. Way

D. Watrous

D. Warren

W. Walker

S. Wall

J. Walsh

C. Walter

P. Walter

D. Ward

D. Warde

S. Warner

C. Warren

B. Wayman

D. Webber

J. Webster

D. Wechsler

D. Wehrcamp

J. Weir

G. Welch

M. Wells

A. Wendell

K. West

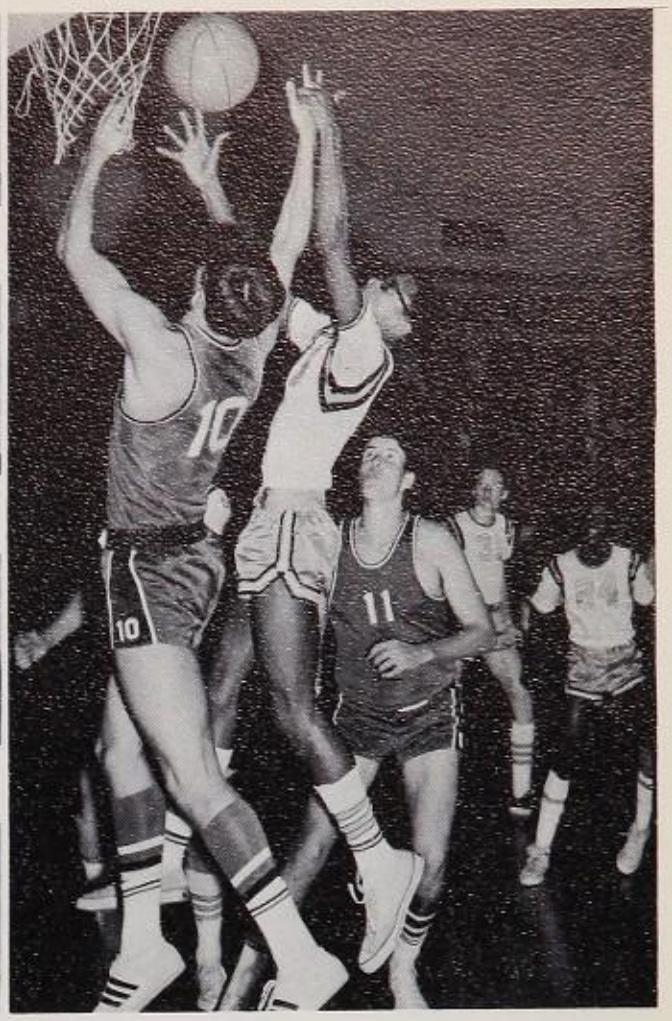
Which one got it, Jon?

R. West

T. West

W. Whelan

B. Whipple

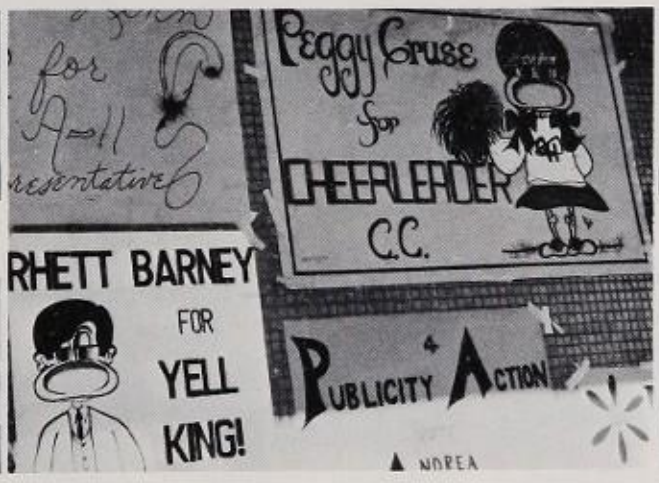

S. White

B. White

D. Whitelaw

R. Whitman

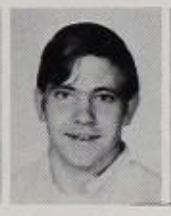
D. Whitney

L. Widdowson

K. Wilde

S. Willett

L. Wiley

D. Wilhelm

B. Williams

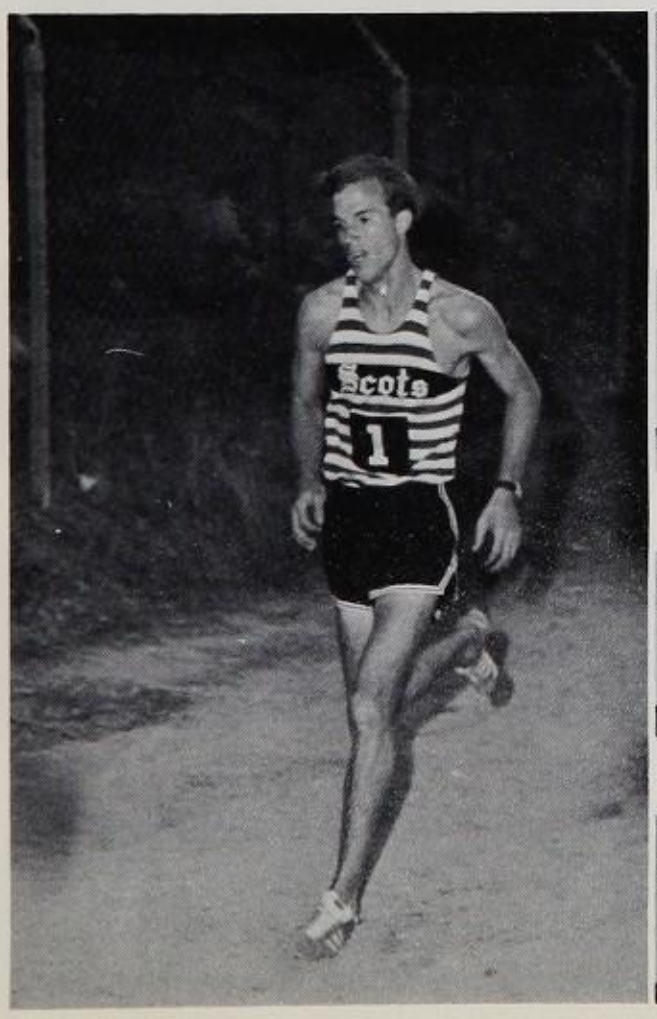

Which one is it?

D. Williams

J. Williams

K. Williams

S. Williams

L. Williamson

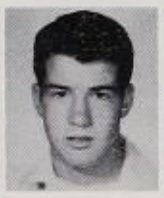
D. Williger

M. Wilkinson

B. Wilson

L. Winder

D. Wolf

G. Woll

K. Wolman

C. Wood

C. Wood

G. Wood

R. Woods

B. Woseberry

M. Wray

D. Wrisht

R. Wright

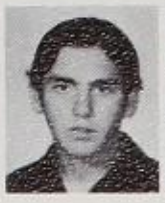
L. Yates

J. Yokomizo

D. Yost

D. Young

M. Young

W. Youngern

D. Zaharis

M. Zavanc

K. Zartler

S. Zehm

R. Zemel

H. Zimmerman

WINTER 1971

D. Adelman N. Adelstein E. Albert L. Alberti S. Aldridge S. Allen S. Anderson C. Apthorp T. Arcidiacono J. Armstrong G. Aronoff A. Aultz

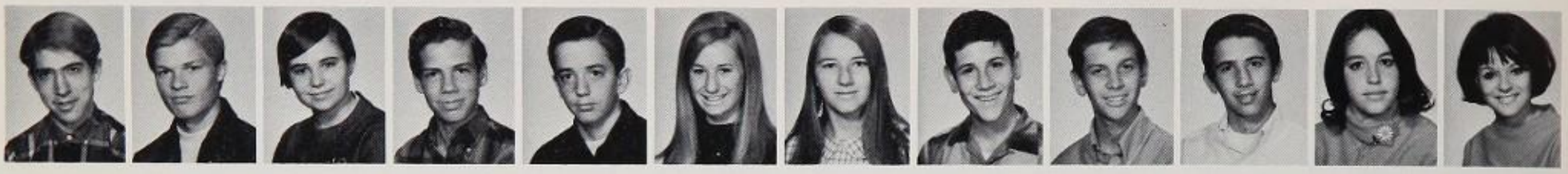

C. Ayala J. Babel K. Bakai C. Baker K. Baker D. Balch M. Ball R. Banks J. Barnes P. Basile E. Barnes L. Beatty

L. Beck G. Bedford D. Bees J. Benson D. Berry L. Berry L. Bernson B. Berman L. Beucler H. Bidna R. Bird P. Biitner

J. Borawski T. Bolar M. Botz M. Bousquea D. Bowitz J. Brajkodick R. Brake K. Brandkamp L. Brooks P. Brouillard R. Brown R. Bruce

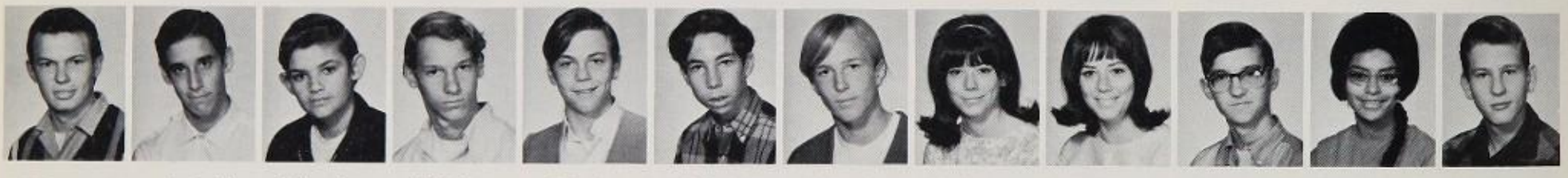

B. Beyte D. Buell D. Burch M. Burke C. Butler J. Buzin C. Byrne L. Byrum L. Byrum D. Carroll Y. Casarez S. Cashion

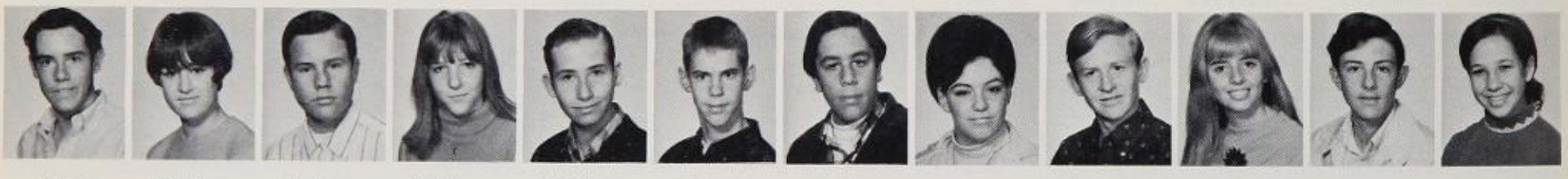

J. Collen C. Cashman M. Chaney P. Chevron D. Chilcote R. Clayton M. Cohe M. Coleman G. Connole L. Coonfield S. Corkill D. Corwin

"Willie", the Tartan-mobile!

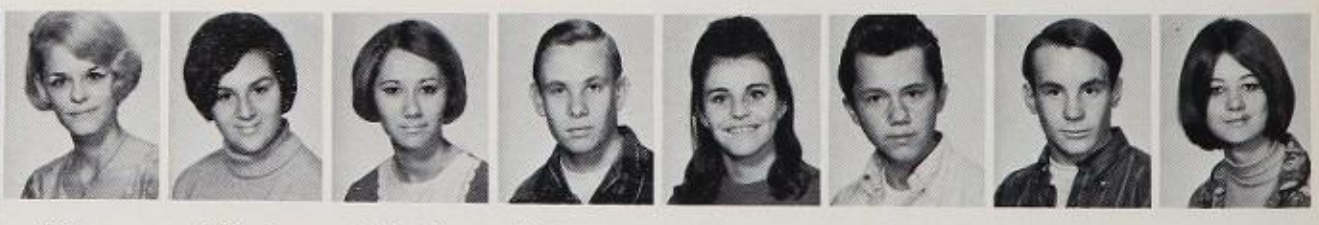

P. Cory C. Covin L. Crowley W. Curnutt L. Davis R. Davis S. Davis D. Dern

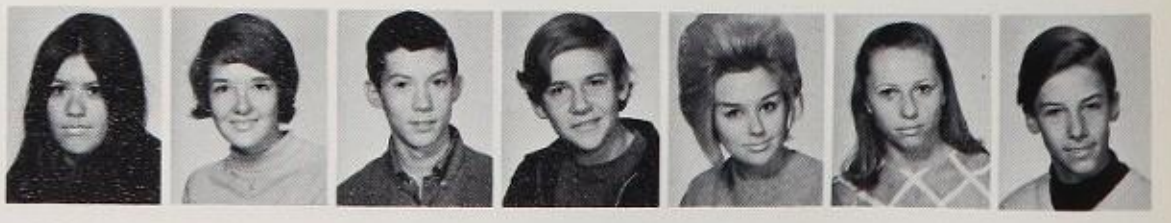

C. Delgado D. DeMerschman R. Dent M. Dewey S. Dhuy K. Dorst K. Douvros

S. Drootin D. Dubroc N. Dugan T. Dwyhalo J. Dyck S. Eames D. Easton S. Eiseman B. Eklove P. Elder T. Elderd A. Basket

T. Ell

S. Engelhaupt

P. Escalante

M. Familia

L. Farr

J. Fernholz

D. Forman

D. Foster

S. Foster

M. Frazier

D. Freedman

S. Freeman

Repent, Sinners!!

N. Esko

D. Evans

P. Factor

E. Finmelstein

T. Flapper

C. Flinn

T. Fougner

B. Fox

C. Frankel

T. Fenton

L. Frerichs

W. Frezieres

P. Fritzel

G. Gail

D. Gallup

B. Gammon

R. Garfalo

J. Georgeanne

K. Gerome

N. Giannini

G. Gieclt

T. Gilder

W. Glantz

G. Godfrey

C. Golden

A. Goodblatt

R. Govea

J. Governale

M. Graber

P. Grano

M. Greengus

S. Greenwood

M. Gregory

S. Grieshober

R. Griffin

J. Groce

C. Hadley

C. Haggenmacher

C. Hale

S. Hall

B. Halpin

S. Hammill

B. Hannaford

M. Hansen

R. Hansen

W. Harnage

D. Harrington

D. Harrington

J. Harriott

E. Hart

M. Hattem

R. Haught

P. Hawthorne

A. Headrick

J. Hecker

J. Helit

M. Henoch

M. Hensey

G. Herdman

M. Herman

D. Hicks

M. Hicks

G. Higgins

G. Higley

N. Hill

C. Hils

C. Holtby

R. Hook

R. Horn

D. Huff

J. Hufstedler

F. Iaccino

J. Ickowiez

C. Iwerks

S. Jakobsen

T. Jennings

C. Johnson

D. Jones

K. Jones

J. Jordan

M. Kalivas

J. Kaplan

J. Karroll

C. Kater

S. Kearns W. Klomp J. Kubic L. Laich K. Lawrence M. Lawrence J. Lee G. Lefkowitz S. Lingnan J. Loe D. Londie M. Luskin

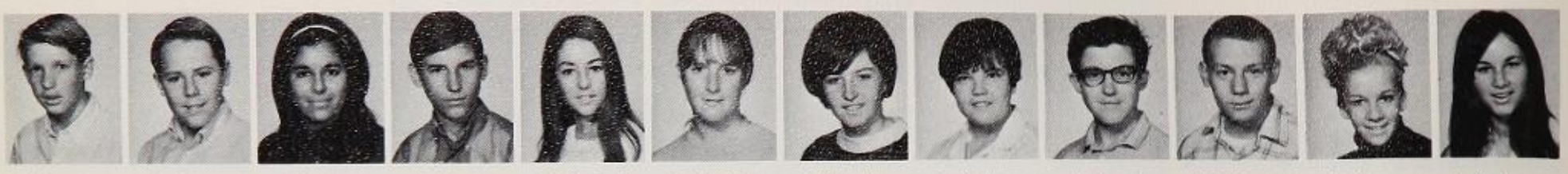

B. Magorien M. Male D. Marderian C. Martin H. Marshall S. Marsilio K. Martin L. Martin B. Masek M. Maslow M. Massey L. Mathews

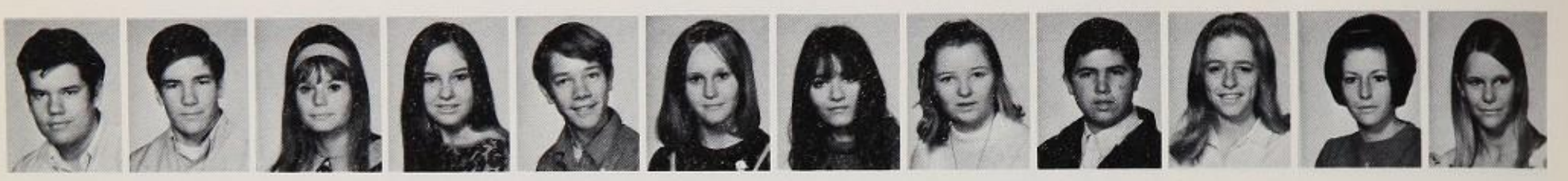

J. Mathias J. Mayberry C. Mayborn E. McCormick C. Mead L. Melling M. Mendelson J. Metheny D. Meyer L. Meyer S. Michael L. Milender

S. Milner S. Moen K. Molloy C. Montgomery B. Moore B. Mosher T. Mull P. Murray C. Mutaw B. Nauran K. Nelson P. Neville

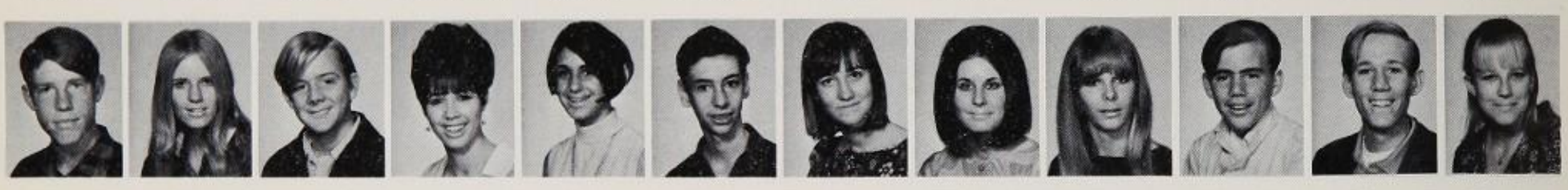

M. O'Connell D. O'Connor S. Oetzell C. Ohler V. Orfanos B. Oshins B. Ottens D. Paleno K. Palmer M. Parker T. Patey R. Peck

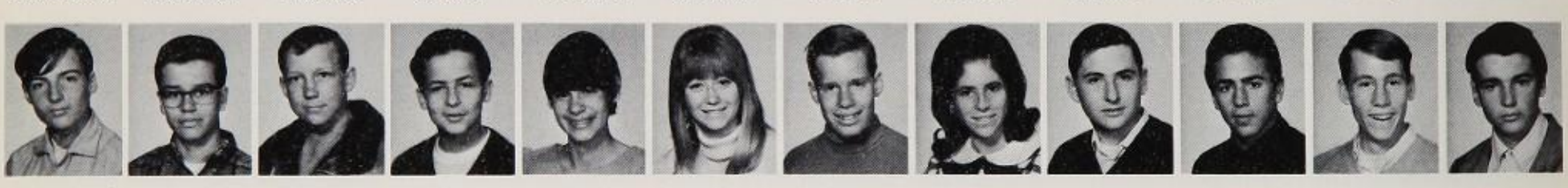

S. Peck R. Pena S. Penwarden B. Penrod B. Perry L. Perry W. Pinson D. Platt B. Plog A. Potter D. Potter D. Poulin

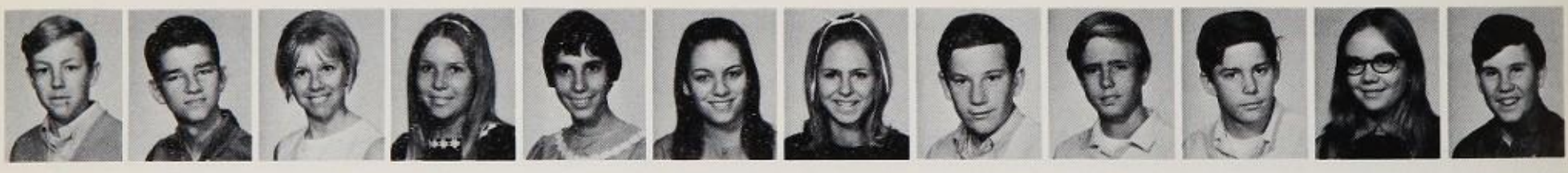

J. Putman S. Pyratte C. Pynn K. Randall M. Rankel H. Rankin J. Rankin A. Rappoport M. Rauch P. Read D. Redding M. Redmond

B. Remer L. Renfrow P. Rich G. Richards J. Ritkes R. Romano P. Rose D. Rosenberg C. Ross B. Roth L. Roth J. Rubell

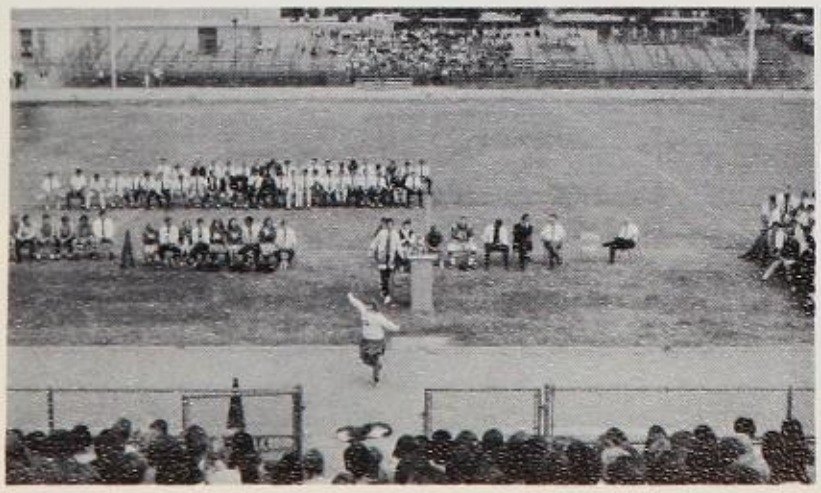

Janine captivates the crowd at annual Pep Assembly.

C. Salame K. Santini T. Sassone R. Satre A. Scarpello A. Schiff R. Schmenger

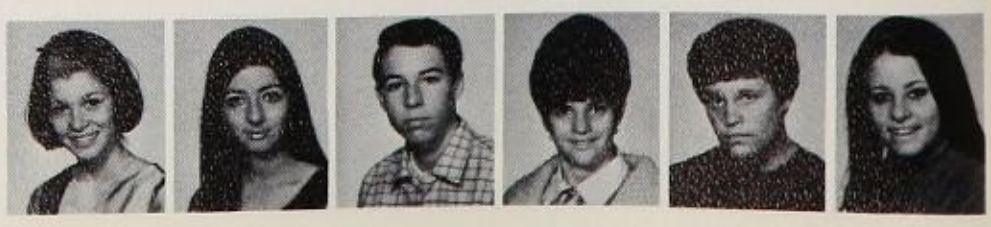

J. Schulte T. Scimo J. Seibert C. Seltzer L. Shaner E. Shannon

Highland Dancers perform at halftime.

M. Shapiro

J. Sheedy

C. Sheehan

S. Heermann

T. Sheridan

S. Sherman

R. Shirtz

T. Siemen

K. Simisky

R. Sink

N. Siska

L. Skevington

C. Smart

B. Smith

E. Smith

G. Smith

R. Smith

J. Snowden

D. Sobelman

J. Sobol

M. Spadaro

J. Stark

L. Stark

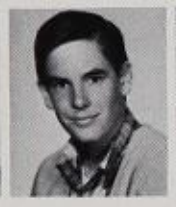
B. Stave

P. Stein

S. Stevens

C. Steward

T. Stoddard

T. Stone

K. Stoy

R. Strite

K. Stroud

P. Sturgeon

C. Sullivan

J. Sullivan

S. Summers

S. Surmon

J. Swank

C. Sweeney

P. Tackaberry

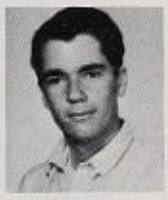
W. Taghafeir

D. Thompson

M. Thompson

S. Thompson

R. Tindell

D. Tobin

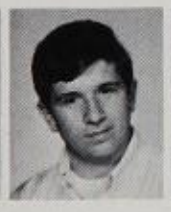
E. Tolomei

J. Tomaino

R. Toney

R. Towery

P. Trask

T. Turpen

J. Turrell

R. Tyler

P. Underwood

J. Vanderwier

J. Verda

R. Vick

B. Vulich

J. Wagner

D. Waite

G. Wald

T. Walsh

S. Wannberg

P. Warner

Right side up?

R. Weaver

M. Webster

M. Wecker

A. Weintraub

L. Whitlock

N. Wiggs

D. Wilkens

B. Wilkinson

K. Williams

S. Willson

M. Winger

W. Winstean

P. Wojdat

B. Wolf

K. Wrightsel

J. Yule

T. Zacha

S. Zelman

FOREIGN EXCHA

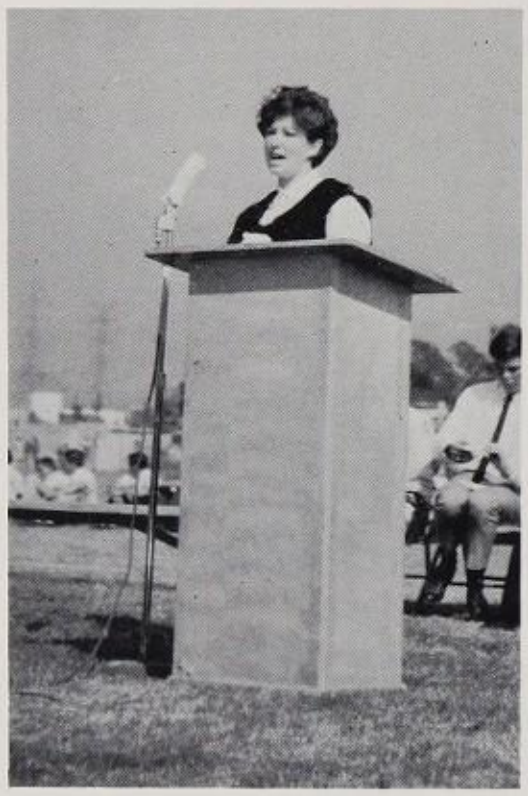

Anne addresses the Student Body at the Fall PEP Assembly.

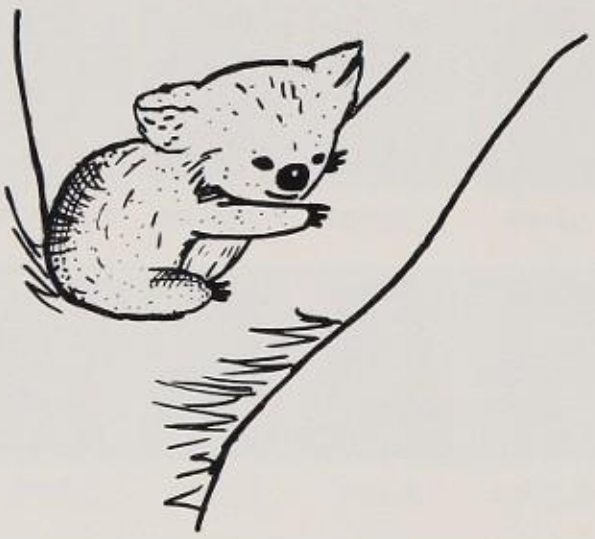

ANNE STUART

ANNE STUART, OUR American Field Service representative, came to Granada from Australia. Her home, a wheat ranch in New South Wales, is located in the country 300 miles north-west of Sydney. Kangaroos are not uncommon in the country but Koala Bears are a rarity.

THIS YEAR ANNE organized an AFS assembly March 20 which featured Bo Diddley along with an AFS student discussion panel from various schools throughout the valley.

AT SCHOOL ANNE is a member of Ladies and Girls' League. During the Fall semester she was a member of the Drill Team and marched in every half-time program during football season. As a result of this she has acquired a very spirited attitude, enjoying basketball games and other competitive sports. Her other interests include drama, (she participated in the school plays "Our Town" and "Berkeley Square"), outdoor sports, such as sailing, hiking and camping, and speaking to the Women's Club, High Schools and P.T.A.s.

ANNE'S REACTIONS TO Americans and their way of life has been very positive. She loves American food, especially ice cream, and enjoys being with people. At the end of the year, Anne will travel across the United States to reinforce her favorable opinion of our people.

HERE IN THE United States, Anne is staying with the Hughes family who have one daughter, presently enrolled at Granada, who will be the Drill Team Captain of Fall '69.

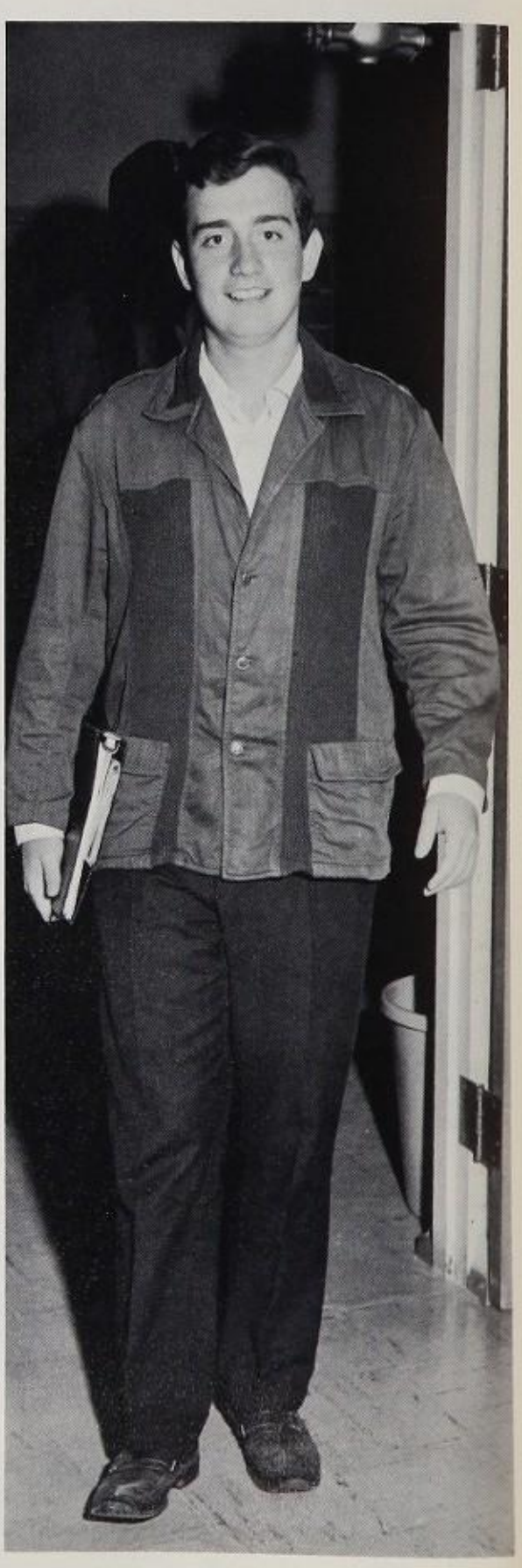

CESAR FERRER

NGE STUDENTS

Ann's family: Grant Dennler, Ann Morrison, Jane and Mark Dennler.

Ann attends Roosevelt High School in Johannesburg.

CESAR FERRAR, YOUTH for Understanding exchange student at Granada Hills High School, hails from Montevideo, Uruguay, South America. He is staying with the Steck family, and will be in the United States until July, which will complete his six month study program in this country.

CESAR FINDS THAT the pace of American life is quite different than the routine of things in his own country, including the educational system. The Uruguayan way of life is slower, and the principle meal is lunch in contrast with our dinner-time main meal. A typical meal would be *farrillada* and the drink, *mate*. School schedule, too, is different. Cesar attends from three o'clock in the afternoon until eight o'clock in the evening. Cesar studies last year included philosophy, universal history, biology, English, Italian, mathematics, and literature. He plans to study law in college when he returns to Montevideo.

CESAR, COMING TO us from the smallest country in South America, is surprised at the friendliness of the American people. He has made many friends here. Cesar's philosophy is that it is important to live with people, and important for all people to understand and get along with each other.

THERE ARE MANY similarities between Uruguay and the United States. Their governments are both democracies, both have the state system of organization, and the popular sport of Uruguay is soccer, a game closely resembling football. Beautiful beaches remind us of Southern California. We are happy and proud to have Cesar at Granada, he is our friend who brings us closer to world understanding. Cesar, too, is proud to be a Highlander.

ANN MORRISON

ANN MORRISON, B-11, was chosen by the American Field Service to journey to Johannesburg, South Africa, as an exchange student represesenting the Los Angeles City School System to the Southern Hemisphere. She left January 14, 1968, and will be gone for one year. During her stay in South Africa, she will live with the Wilfred Dennler family and attend Roosevelt High School. Ann's studies will include English, History, Mathematics, Science, and Afrikaans, a Germanic-based language.

STUDENT LIFE

STUDENT GOVERNMENT

JARED COOK, GRANADA Hills High School's Student Body President during the Fall semester 1967, proved himself an able leader during his term in Student Council.

JARED DEFINED MANY duties the school governmental body should give immediate attention to; these included activity card assemblies, party conventions, elections, announcements, and general organization of most student body activities.

DURING THE SEMESTER, Student Council appointed, upon Jared Cook's recommendation, a B-10 representative which was picked on the basis of written essays and interviews. This position became a permanent feature of council.

STUDENT VOICE WAS also created during his term. It was set up to be organized of interested students with a minimum of governmental structure which would express any grievances or criticisms they had.

THE COMMISSIONER OF Communications was put in charge of writing a weekly Council news letter which for the first time in Granada's history developed a more direct link between council and the student body.

DURING HIS TERM Granada Hills enjoyed a Student Council which made lasting impressions on school policies and activities.

PRESIDENT

FALL CABINET

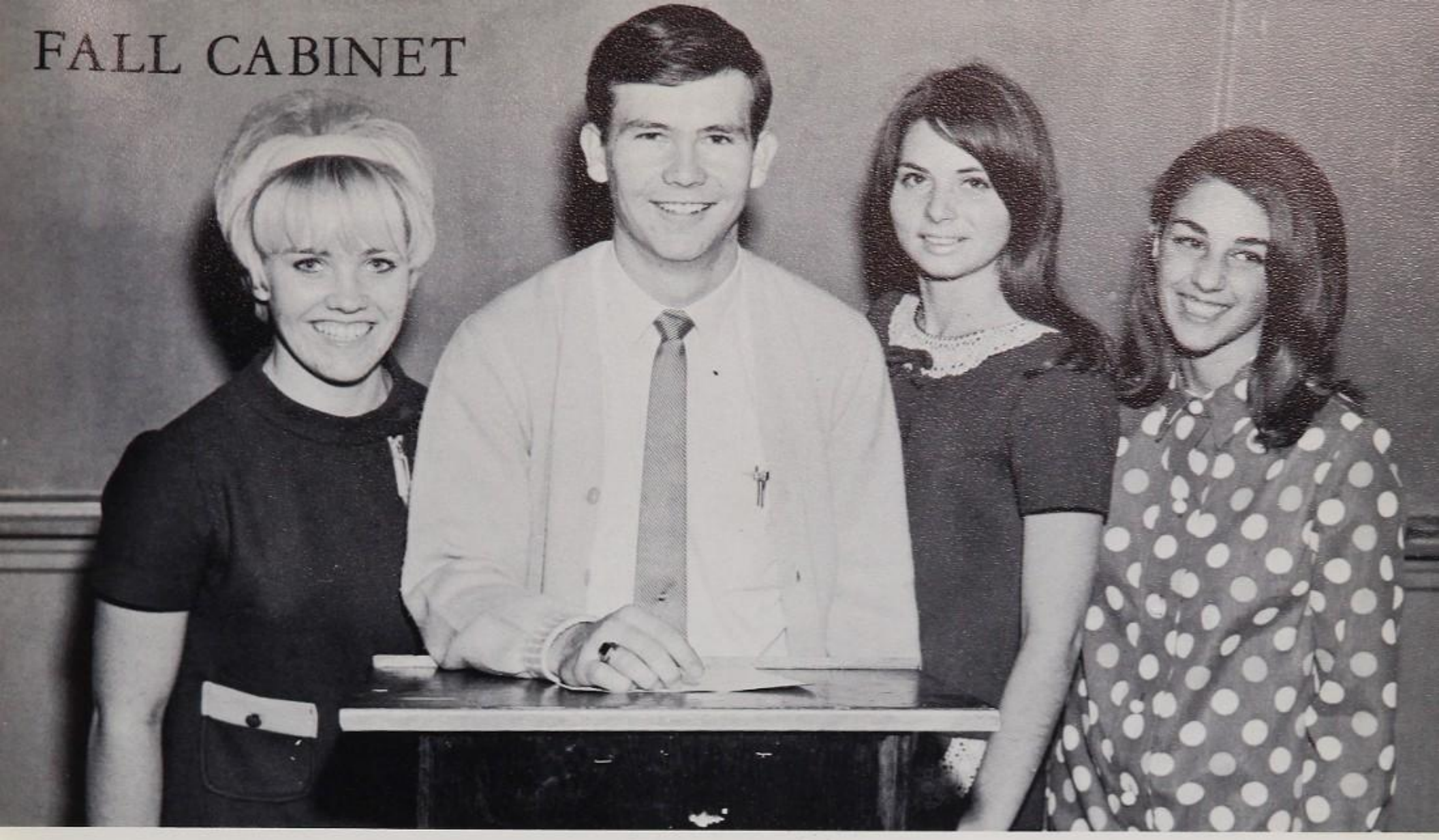

Linda Martindale, Recording Secretary; Jared Cook, President; Margie Darlington, Treasurer; Sue Goodman, Historian.

FRONT ROW: G. Kim, S. Erickson, C. Reiner, C. Levy, V. Bollinger, D. Nitta, S. Perry, J. Cook, L. Martindale, M. Darlington, S. Goodman, J. Murray, M. Anthony, M. Hansen. ROW 2: Mr. Fabricant, W. Lapper, L. Barajas, K. Fishman, S. Garfield, D. Linn, E. Brown, S. Swancutt, J. Hurn, S. Kester, C. West, B. Carroll, B. Clark, J. Lindsey, S. Jacobs, C. Wilson, S. Fagan, A. Stuart, B. Yarnell, M. Keller, J. Kubota, W. Gaines.

FALL COUNCIL

STUDENT GOVERNMENT

JAY LINDSEY WAS elected Student Body President after serving Granada Hills High School as Commissioner of Publicity and Drives, Clan Comyn Chairman, and Student Body Treasurer. The preparation obtained by three semesters in Council aided Jay in the planning and follow through of the activities initiated and continued under his leadership.

FROM THE BEGINNING of the semester, Jay tried to make his Council an efficient one, with emphasis on really serving the Student Body. He heartily supported Student Voice, both during the election and in Council. He also welcomed suggestions from any member of the Student Body.

JAY WANTED TO get more people involved at Granada. With the tenth grade making up over one-third of the Student Body, Jay continued previous policy by appointing a B-10 Representative to Student Council. He wanted the boys to become more involved in school activities, so he appointed a student to set up Boys' League.

JAY HAS SHOWN himself to be a well organized and efficient Student Body President. Not all of his hopes for Granada have been accomplished, but he has come quite close.

HE WILL BE remembered as a President who had an outstanding Council to work with and who utilized it to the utmost for the improvement of Granada Hills High School. As you read this yearbook he will also be remembered as Sports Editor of TARTAN '68.

PRESIDENT

SPRING CABINET

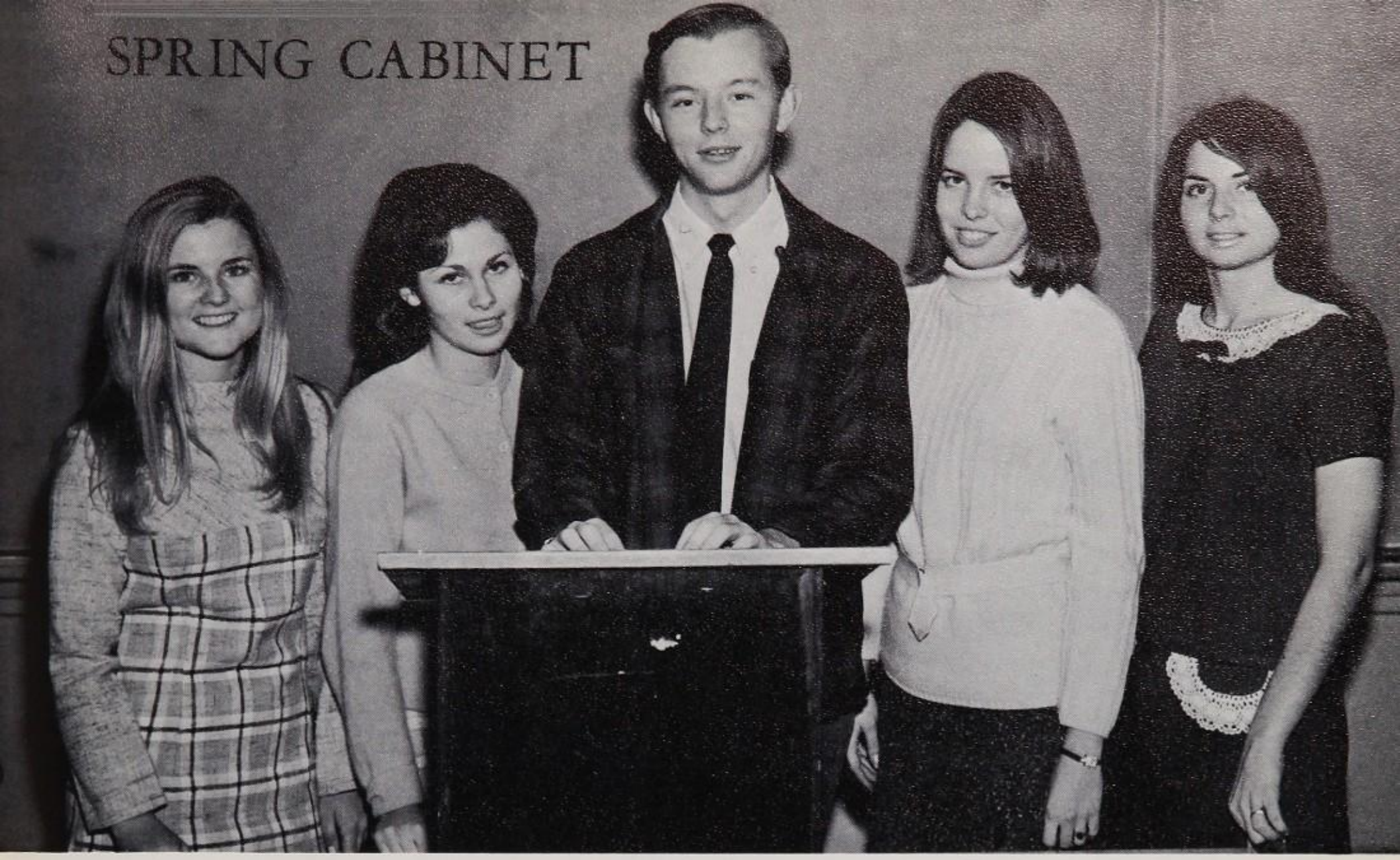

Kim Donahue, Corresponding Secretary; Peggy Goshgarian, Vice President; Jay Lindsey, President; Ruth Johnson, Historian; Margie Darlington, Recording Secretary.

SPRING COUNCIL

FRONT ROW: G. McKinley, M. Darlington, R. Johnson, J. Lindsey, S. Harrison, P. Goshgarian, K. Donahue. ROW 2: W. Lapper, C. Vanitzian, S. Stern, F. Kim, M. Gentzkow, B. MacLaughlin, J. Snyder, B. Atkins, T. King, B. Woods, S. Jacobs, C. Apostal, M. Hansen, S. Fagen, J. Kubota.

QUEEN NANCY BELL

HOMECOMING

DESPITE OUR LOSS to San Fernando, Granada's Homecoming was a big success. Between the BEE and Varsity games, a parade of floats from various grade levels and cars carrying the candidates for queen circled the field as respective classes stood and cheered.

SATURDAY NIGHT IN Highlander Hall Homecoming Queen, Nancy Bell, was crowned by last year's Queen, Namy Iijima. Queen Nancy was presented with the traditional red roses and her court was given white carnations.

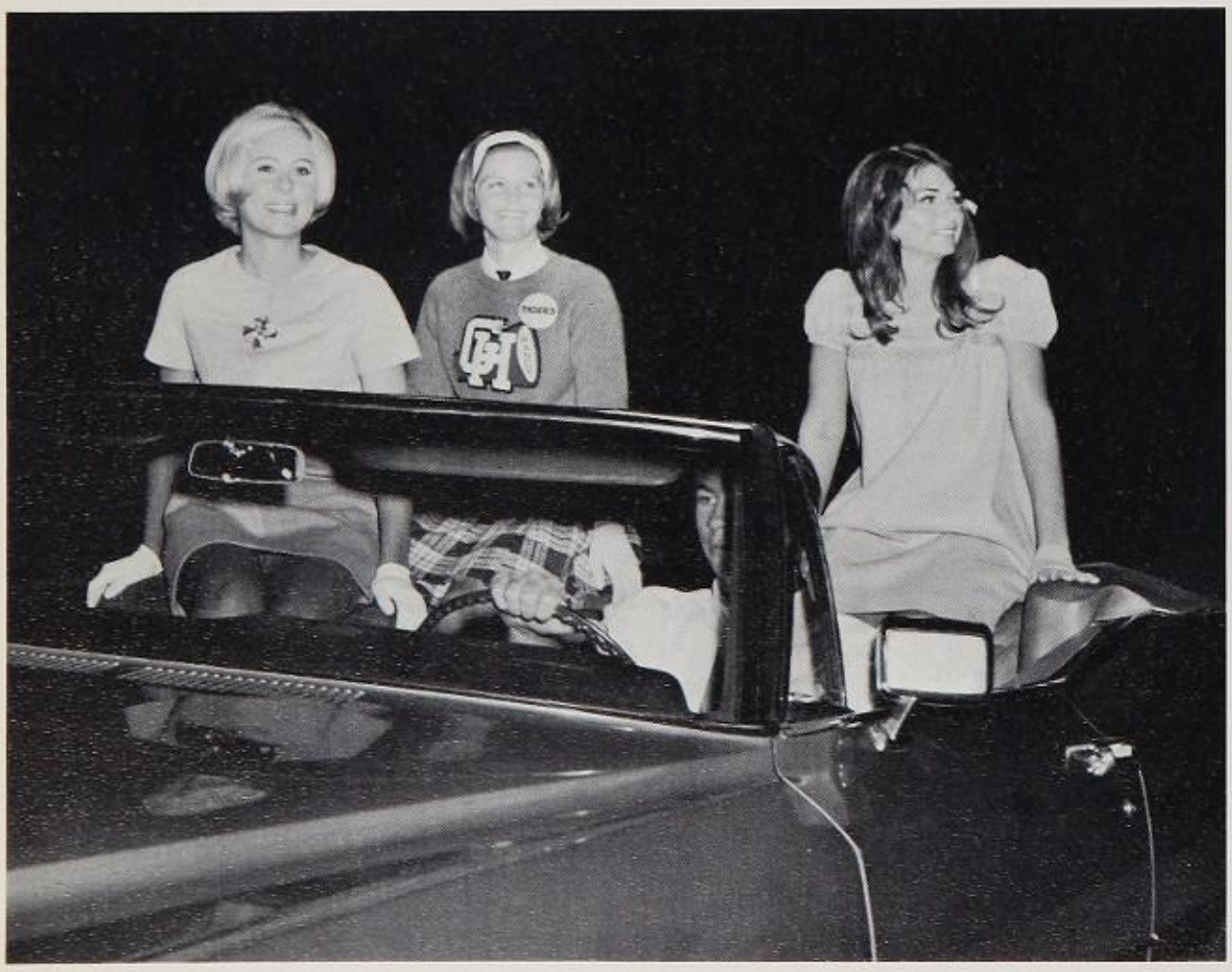

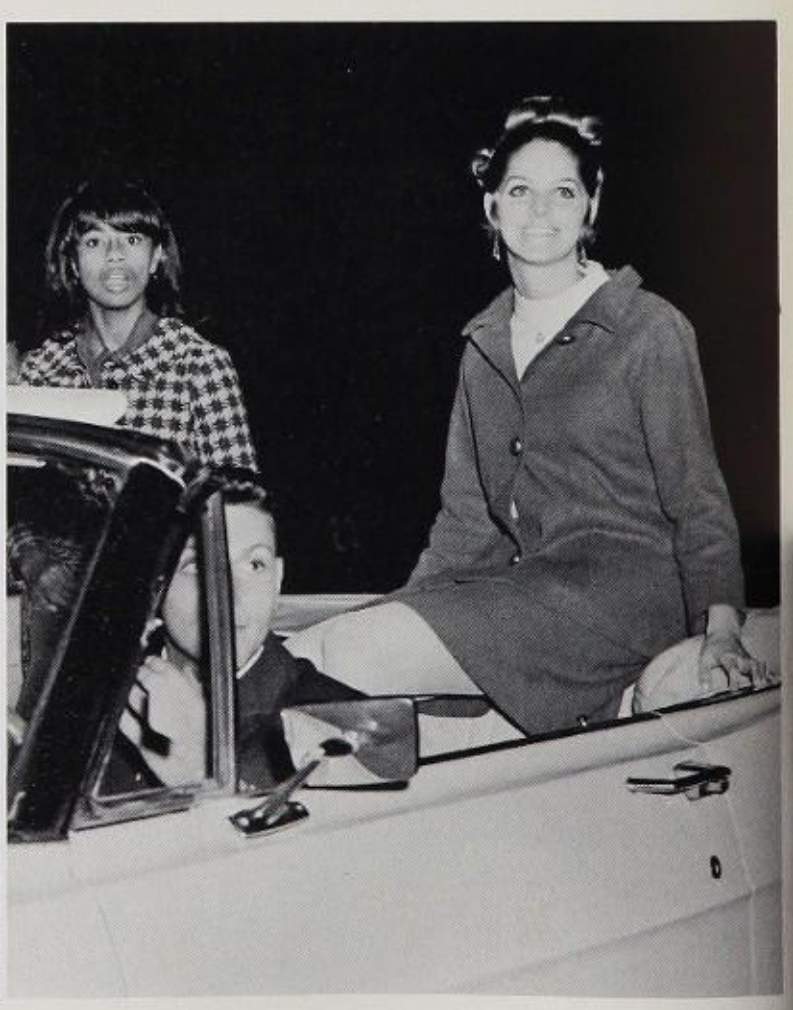

Candidates for Queen were: Gail Abbott, Nancy Bell, Margie Darlington, Gloria Orduna, and Cathy Rowlett.

Alice in Wonderland-theme for the Deveron Float.

PARADE

Lania-Keis-hang ten!

The A-11 Float was dog-gone good.

B-11's put a tiger in their tank!

. . .OF TWO COUNTRIES

Anne Stuart
Foreign Exchange Student
From Australia

Mr. Richard Warren
A.F.S. Advisor

PRESIDENTS

PRESIDENTS CLUB IS an organization including all the club presidents as members. The main purpose of the club is to coordinate the activities of the Student Council and the clubs, and to get the clubs involved in school activities. The thirty some presidents meet once a week.

FRONT ROW: A. Pykerman, S. Masek, K. Yokomizo, M. Keller, J. Hurn, M. Daum, M. Blye, J. Murray. ROW 2: M. Hansen, L. Barajas, S. Erickson, M. McCollum, M. Farkash, S. Jacobs, J. Cook, B. MacLaughlin, G. Metz, R. Bell, B. Wilkinson, A. Stuart, D. Kater, A. Morrison.

OPTIMIST OCTAGON

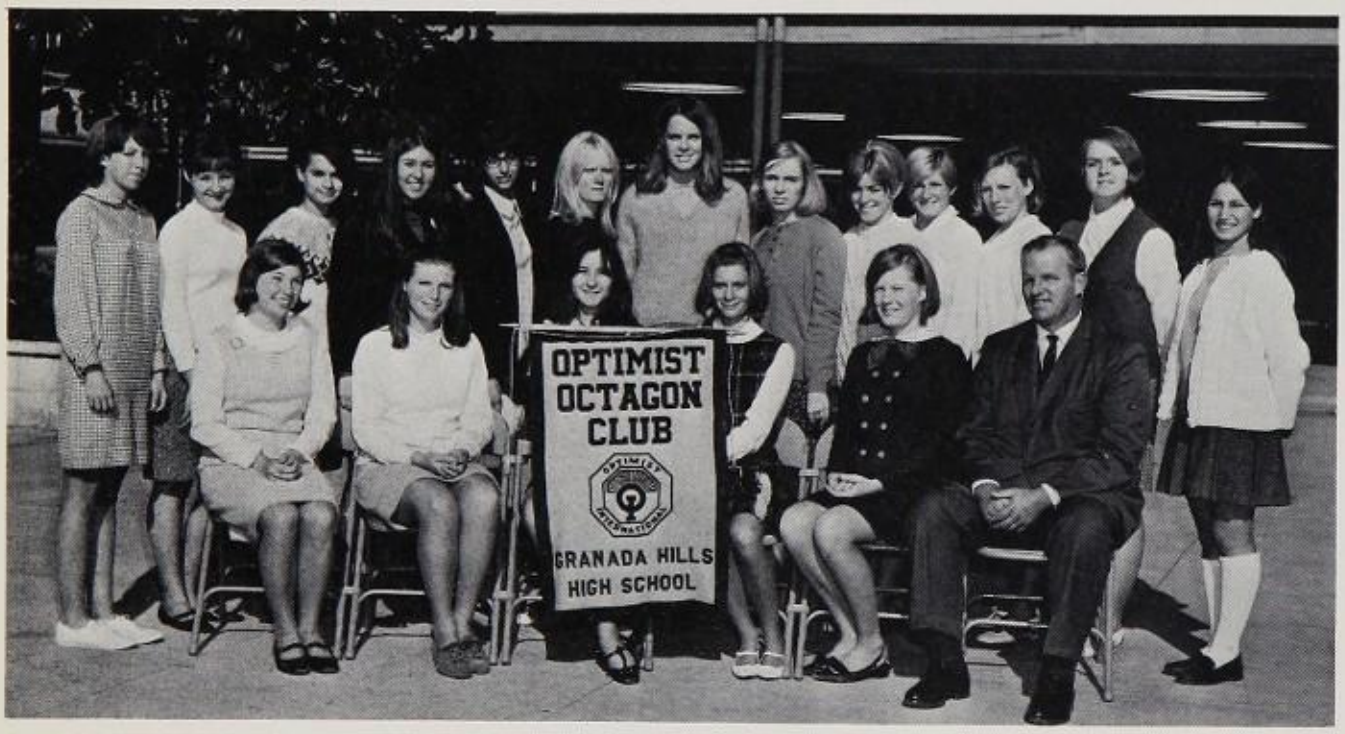

"PROMISE YOURSELF to give so much time to the improvement of yourself that you have not time to criticize others." The *Optimist Octagon Club* believes that one of the ways to carry out this idea is through the giving of service to others.

THIS YEAR, activities included the presenting of the school's first Club Leadership Conference. The Octagon members also participated in their annual bike safety program during which they registered all of the bicycles of the local elementary schools. This year they licensed more than 700 bicycles and gave each of them a safety check.

FRONT ROW: A. Morrison, C. Moe, H. Moore, J. Jones, M. Baker, Mr. Herman. ROW 2: J. Macofshy, R. Klug, J. Levin, L. Barajas, C. Vanitzian, K. Poehls, J. Svendsen, H. Edmonds, L. Farr, N. Anderson, L. Barnes, L. Powell, W. Lapper.

DRESS BOARD

DRESS BOARD IS an organization whose purpose is to promote good standards and to be of service to the school and community. Activities which Dress Board participated in and initiated are: the Fashion Show, Girl of the Month, whose monthly winners compete for the title of Girl of the Year, the adoption of needy families, and sending packages and letters to servicemen in Viet Nam. Membership is limited to 41 members.

FRONT ROW: M. Moss, S. Garfield, V. Abbott, L. Palmer, M. Darlington, N. Bell, L. Barnes. ROW 2: D. Robinson, C. Smith, F. Dean, C. Bell, M. Blye, B. Scher, L. Merrill, S. Amante, J. Murray, C. Wilson. ROW 3: C. Rosen, S. Fenner, C. Haley, M. Keller, G. Kline, M. Daum, S. Swancutt, K. Koepenick, D. SeDoy, S. Kelleher, D. Gifford, K. Smalley, K. Church, P. Wasung, C. Vanitzian, B. Hassler, K. Kern.

DRAMA

DRAMA CLUB WAS organized for those students at Granada who are interested in the theater arts. Granada should be very proud of the fine productions that the Drama classes have presented with the help of Drama Club. Drama Club was responsible for "Our Town", "Dracula", and "Berkeley Square".

FRONT ROW: A. Rardin, A. Stuart, B. Reising, R. Barney, J. Kushner, A. Chandler, L. Steck, G. Tharp, N. Coblens, B. Kamelhar. ROW 2: S. Page, J. Hawse, M. Eisner, F. Dean, W. Olinsky, M. Diehl, J. Iaccino, R. Beauvias, S. Tigerman, G. Frank, J. Moore, L. Davenport, G. Hariton. ROW 3: J. McDougall, K. Fishman, E. Holthofer, J. Rawley, B. Reynolds, S. Jacobs, C. Dees, W. Williams, S. Brown, M. Daum, A. Ferrell, H. Edmonds, D. Yates, L. Arcarese, M. Keller, K. Poehls, M. Zelig, R. Mechtly.

SOC. OF RECORDED MUSIC

SOCIETY OF EARLY Recorded Music is a newly established club which has been organized for music lovers. The members enjoy listening to music from the early days to modern times. They meet every Wednesday during lunch to listen to records from jazz to pop music.

FRONT ROW: J. Wissbaum, N. Longinaker, D. Grove, N. Northway, G. Metz, H. Golden, T. Lanham, A. Weiss, J. Lolitz. ROW 2: G. Farr, N. Savacool, C. Wittenberg, P. Hume, L. Heitmyer, S. Friedman, J. English, C. Jones, K. Sutterfield, T. Magee, A. Kahn. ROW 3: E. Fagenson, L. Dudeck, G. Brown, B. Kirkwood, M. Rhodes, M. Dorman, J. Williams, J. Harris, N. Michalko, J. Landowski, D. Wright.

COLLEENS

COLLEENS IS A service organization composed of tenth and eleventh grade girls. Hostess activities are of primary importance; however, community service projects are also undertaken.

FRONT ROW: A. Storey, A. Pykerman, S. Williamson, L. Jackson. ROW 2: B. Schwert, D. Layman, M. Mintzer. ROW 3: G. McKinley, S. Masliah, S. Levy, L. Wecker. ROW 4: Mrs. Worden, C. Moore, M. Ulyate, K. Koepenick, D. Mead, C. Strayer, V. Litton.

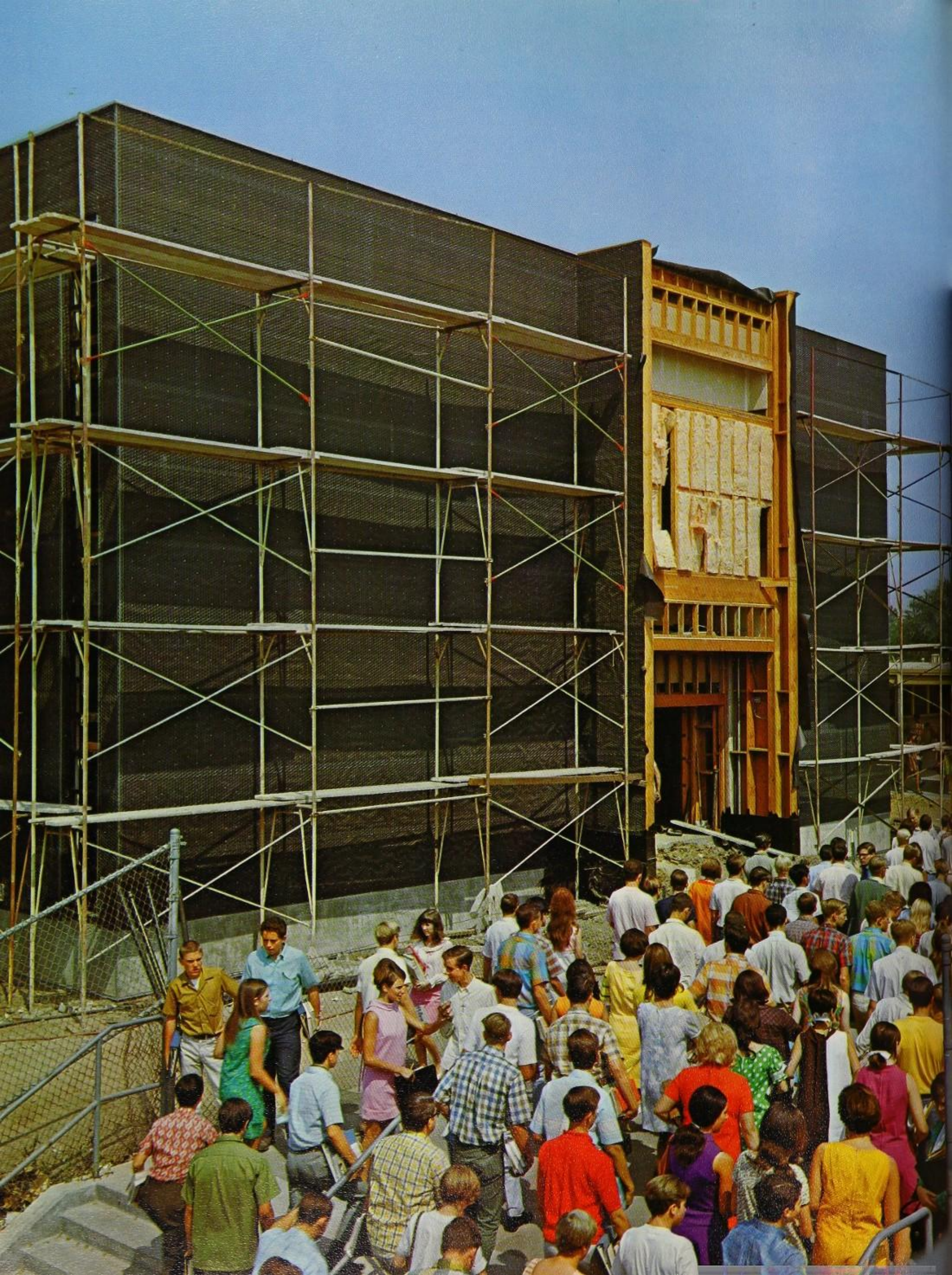

. . .CHANGES ARE MADE

ORCHESTRA

M. Askren, N. Barker, C. Barnett, W. Bartold, B. Beerstein, S. Birrell, B. Blanck, J. Boultinghouse, J. Burati, C. Calhoun, P. Cassidy, G. Chang, B. Cook, D. Coppedge, K. Dixon, B. Drizen, K. Fischer, R. Foster, T. Foster, C. Frame, M. Garbutt, L. Gregg, D. Grigsby, J. Grigsby, D. Grove, B. Hauss, J. Hecker, K. Heitmeyer, R. Hite, P. Hume, J. Iverson, K. Kates, B. Knowlton, M. Komm, J. Leggett, K. Male, T. Martin, C. Meriaux, D. Miseyko, D. Nimelstein, N. Northway, E. Parks, J. Quirum, J. Rode, P. Scott, K. Sheppard, R. Siegel, H. Stein, M. St. John, M. Taylor, W. Tuttle, K. Urqueza, D. Whitney, M. Wynhoff.

GIRLS' GLEE

R. Adams, M. Allen, E. Ballinger, S. Beacraft, S. Brusk, V. Cardone, D. Collens, J. Croxen, L. Csatlos, M. Cuiran, D. Davis, G. Douglas, S. Ferris, R. Foust, R. Gallant, J. Johnson, K. Lekowses, C. Maloney, P. Mathews, D. McCoy, E. McDaniel, B. Meyer, S. Mina, P. Osborne, S. Osborne, L. Palguta, B. Pieson, B. Pierceall, M. Poirier, M. Rappaport, K. Studwell, P. Summerville, L. Valdes, D. Vicar, D. Warde, C. Washburn, M. Wells, A. Weiss, D. Wilson, L. Williams, L. Zaring.

CHOIR

G. Anderson, E. Arnold, V. Bates, V. Blomquist, M. Blye, A. Bonamici, K. Butler, N. Ciebien, B. Clarke, C. Couchman, K. Coleman, C. Corson, P. Crabtree, C. Davis, M. Day, G. Floege, M. Fox, R. Gadlant, D. Gifford, P. Glenn, C. Goodwin, T. Green, J. Hickok, L. Hidde, L. Hidde, R. Hite, J. Hoag, M. Holmes, E. Holthger, M. Impens, P. Johnson, R. Kohla, A. Kahn, D. Kanter, S. Kiewert, S. Kinney, K. Lane, J. Lanham, S. Lotz, J. Maroney, G. Metz, G. Mitchell, L. Mitchell, C. Millar, L. Oberhansly, L. O'Herstrom, T. Pederson, C. Reid, M. Rosenblad, G. Salmas, C. Sanders, N. Savacool, B. Schaller, R. Shiffman, R. Smith, J. Westberg, J. Wissbaum.

WILLIAM HAMPTON SINGERS

G. Anderson,
L. Arnold,
M. Blye,
K. Coleman,
M. Green,
L. Holthoffer,
P. Impens,
P. Johnson,
A. Kahn,
D. Kanter,
S. Keiwert,
G. Metz,
G. Mitchell,
C. Reid,
L. Savacool,
R. Smith,
Y. Wogas.

SPORTS
NIGHT
FRIDAY

EAST SIDE. . .

. . .WEST SIDE

GATHERING OF THE CLANS

THE FIRST BI-ANNUAL Gathering of the Clans, November 28, 1967, marked the introduction of two new parties, Clan Comyn and Clan Seton. Linda Jackson, A-11, found the names and shields which they bear.

CLAN COMYN

"COMYN" COMES FROM a name of a medieval family that fought over the throne of Scotland and eventually lost the battle.

JAY LINDSEY, COMYN party chairman, presented the party platform, former white party chairman, past party members, and candidates for school office to clan registrants at this first gathering. Campaign issues that Comyn supported were the formation of Boys' League, Hall of Fame, and support of the Student Voice.

CLAN SETON

"SETON" IS THE name of a Scottish family that is said to have saved King Robert of Scotland from capture at a medieval battle.

STEVE JACOBS, SETON party chairman, introduced a new procedure in party conventions by allowing each candidate for office to give a speech. Prior to this precedent only the major office seekers were able to present their views. This new procedure enables the candidates to be judged by what they say rather than by appearance alone.

GROVERS CORNERS, N.H.

"OUR TOWN"

Stage Manager Steve Jacobs sets the scene.

The citizens of "Our Town" applaud Mr. Rawley, Drama Department Chairman.

Marge Blye and Greg Mitchell get ready to go on.

"OUR TOWN" by Thorton Wilder

Stage Manager	Steve Jacobs
Doctor Gibbs	John Hariton, Christopher Reid
Joe Crowell	Jerome Kushner
Howie Newsome	Scott Page
Mrs. Gibbs	Marjorie Diehl, Joann Iaccino
Mrs. Webb	Frances Dean, Becky Reynolds
George Gibbs	Gary Frank
Rebecca Gibbs	Rita Beauvais, Bekki Kamelhar
Wally Webb	Mike Eisner
Emily Webb	Denise Yates, Karen Fishman
Professor Willard	Anne Stuart, Shelly Sutfin
Mr. Webb	William Williams
Simon Stimson	Loren Steck, Richard Coyle
Mrs. Soames	Jeanne Moore, Ann Rardin
Constable Warren	Gary Tharp
Si Crowell	Jerry Spusta
Sam Craig	Bill Reising
Joe Stoddard	Arthur Ferrell, Rhett Barney

The Wedding. Mrs. Soames, Jeanne Moore, always cries at weddings.

George and Emily ponder their marriage.

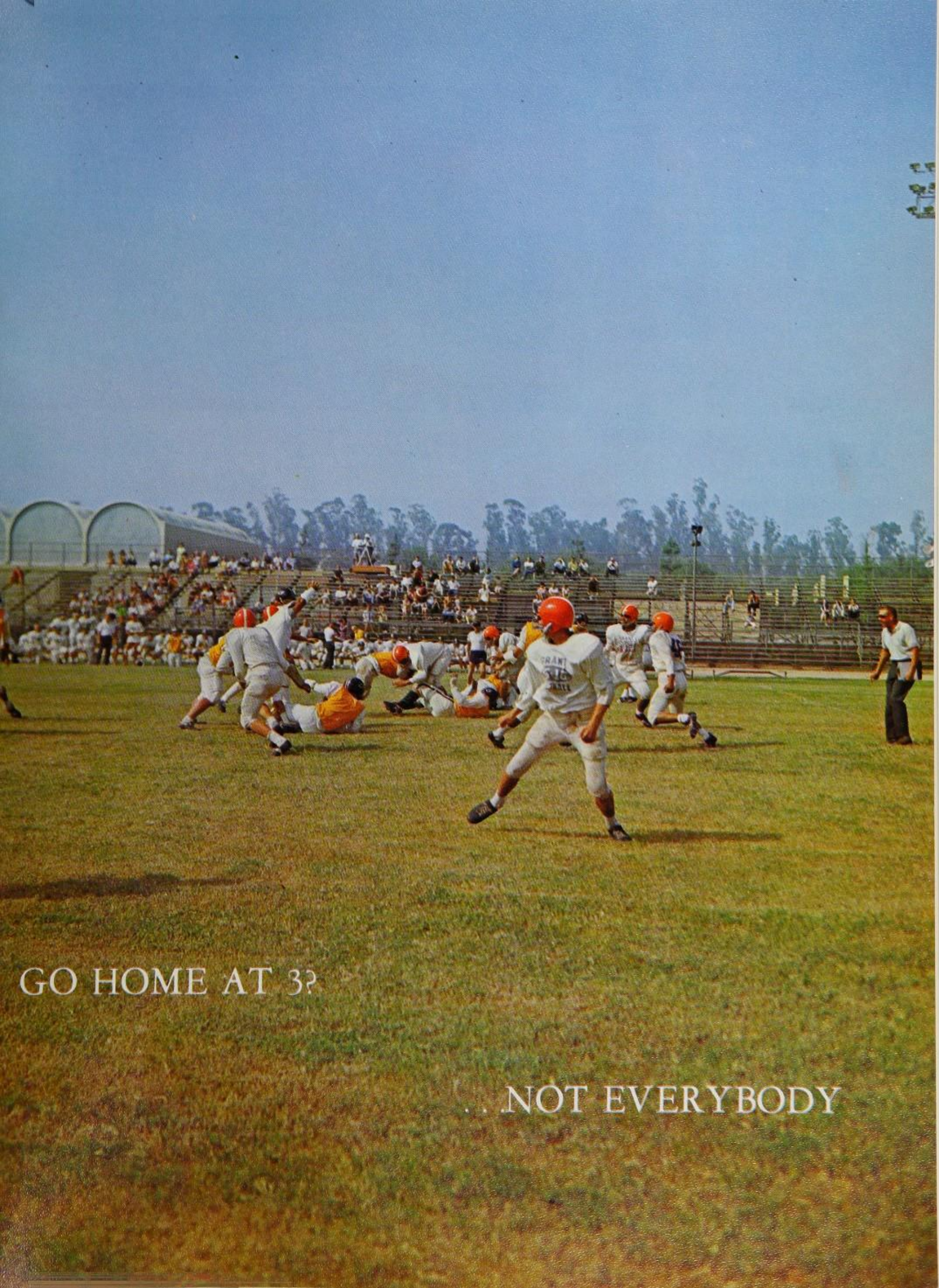

GO HOME AT 3?

. . .NOT EVERYBODY

INTERACT

INTERACT CLUB, SPONSORED by the Rotary Club, is for dedicated young men interested in helping to foster international understanding.

R. Bissett, D. Stephen, J. Snyder, R. Roy, D. Vleck, R. Burgis, D. Wight.

FBLA

GRANADA HILLS Future Business Leaders are becoming a more active club here on campus. Some of their activities include: adopting a family, a "Get Acquainted Tea", and various speakers from all different walks of life, speaking of the many job opportunities available. They have participated in many school and club social functions, such as: a pie-eating contest, the Optimist Octagon Leadership Conference, the Inter-Club Bowling Tournament sponsored by Knights, and many others. This club enjoys combining community service with a business interest.

FRONT ROW: M. Hansen, L. Merrill, W. McCollum, D. Hoo, A. Greckel. ROW 2: N. Barnide, G. Kline, C. Rediger, L. Kenner, S. Marsilil, D. Ruefer.

LETTERGIRLS

THE LETTERGIRLS ARE those who have been members of GAA for at least three semesters. One of their projects for this year was the sponsoring of a drive for toys for underprivileged children.

FRONT ROW: M. Brody, D. Nitta, D. Canzoneri, G. Johnson, K. Yokomizo, P. Sparks. ROW 2: L. Royce, M. Messina, T. Hunter, E. Economopoulos. ROW 3: L. Carter, A. Pyderman, G. Bollinger, J. Cook, S. Fagan, C. Bomba, Mrs. Gibbs.

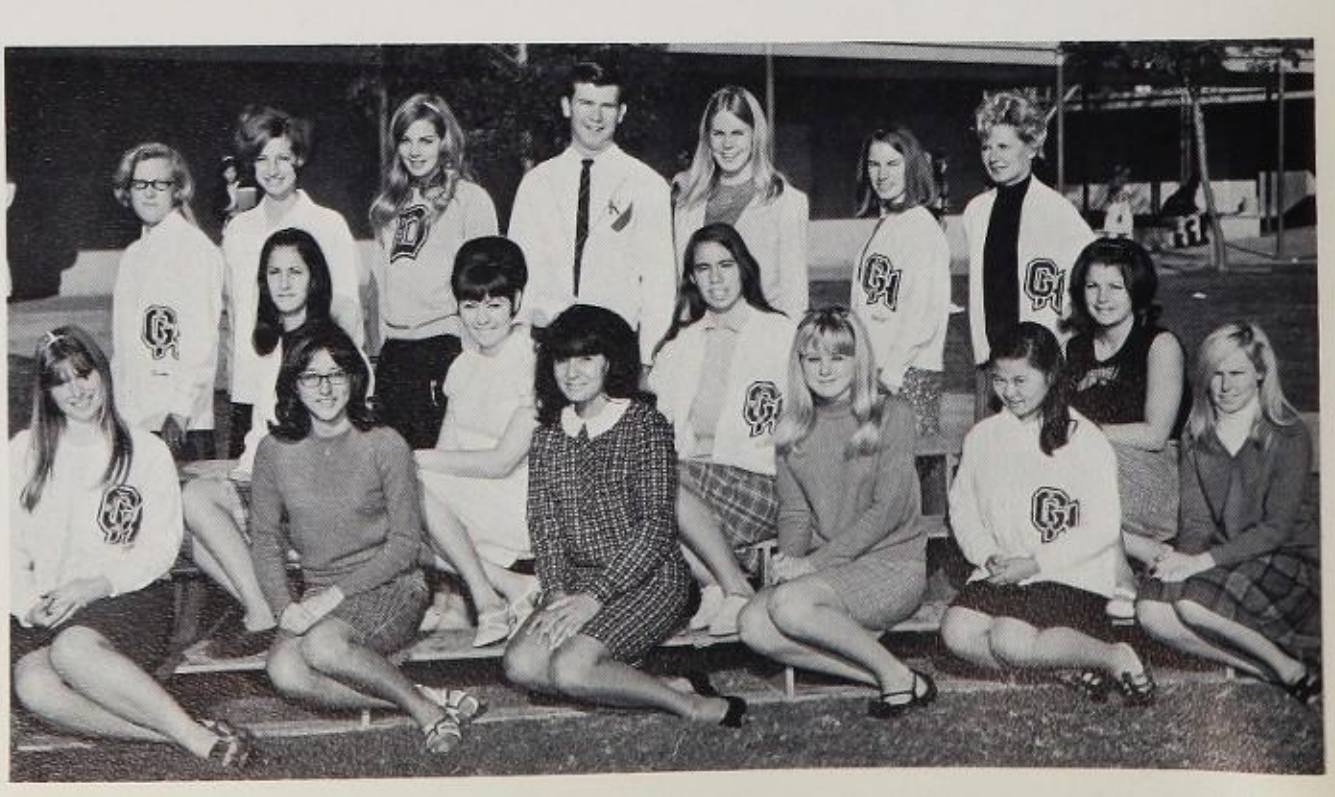

LACROSSE

THE LACROSSE TEAM, one of the more exciting teams of Granada, has enjoyed a successful season, winning 2 and losing 5 of their eight games. All of the members have undoubtedly been noticed on campus wearing their outstanding uniform which is worn at spastic intervals.

LASSIES

THE LASSIES IS a school club affiliated with the Red Cross. They have completed such projects as visiting an orphanage and making stuffed dolls for hospitals.

FRONT ROW: A. Gordon, K. Kern, M. Daum, D. Stamper, C. Moeller. ROW 2: C. Moore, D. Mead, D. Palowski, T. Schappert.

INVESTMENT

THE INVESTMENT CLUB is designed to give students a chance to explore problems of today's economy. The club's main goals are to develop competent business leadership, and to create more understanding of business opportunities.

FRONT ROW: Mr. Rabuchin, D. Schomer, E. Drizen, S. Masek, E. Ardinger. ROW 2: E. Wight, K. Parman, W. Willson, D. Gimmel, J. Foss.

SCOTSMEN

SCOTSMEN IS A service club made up of managers of the various athletic teams. The members also participate in other service projects at Granada.

Mr. Ptashne, B. Esselstein, M. Crawford, D. Brunck, S. White, S. May, R. McDaniel, H. Osborne.

SCIENCE FICTION

THE SCIENCE FICTION Club consists of Highlanders interested in the discussion of science fiction books, films, and literature.

FRONT ROW: E. Holthofer, N. Ottinger, M. Farkash, J. Drussell. ROW 2: A. Kratz, M. Vickers, D. Mies, N. Esko, D. Hirsch.

ARCHERY

THE ARCHERY CLUB is known as the Sagittarians. They normally meet on Wednesday in the Health Education room at lunch, and their sponsor is Mr. D. Ptashne.

AFS

THE MEMBERS OF the American Field Service Club are affiliated with the Granada Hills AFS chapter. Their activities include planning assemblies with foreign exchange students and raising funds to support our AFSers here and those who travel abroad.

FRONT ROW: G. Kim, Mr. Warren, A. Morrison, T. Seider, J. Lindsey, A. Stuart, C. Mohler, J. Hughes, M. Keller, R. Foust, J. Cook, T. King. ROW 2: P. Cooper, W. Lapper, M. Mintzer, B. Goerlity, C. Reiner, A. Alfred, N. Chakoff, A. Feder, C. Moe, R. Sill, A. Brown, R. Klavits, L. Jackson, J. Brooks, C. Dees, N. Crowell, G. McKinley, A. Thompson, D. Nitta, R. Fragner, B. Blank, P. Powell.

CSF

THE CALIFORNIA SCHOLARSHIP Federation is a state-wide honor organization. Its aims are to further scholarship and good citizenship. CSF sealbearers at graduation have belonged for at least four semesters and receive lifetime membership in CSF.

FRONT ROW: R. Warren, L. Nuernberger, S. Petruso, T. Richmond, J. Cohen, D. Sofen, C. Silver, M. Robinson, K. Yokomizo, J. Hovland, S. Masek, D. Vleck, K. Monteverde, M. Askren, J. Lee, K. Giedt, B. Schweit, D. Deutsch, T. Nitta, L. Pendarvis, C. Goodblatt, W. Gaines, C. Mohler. ROW 2: M. Mintzer, C. Baker, C. Hudgens, C. Moe, C. Rosen, P. McGinnis, S. Levy, K. Schweit, P. Smith, R. Moddy, D. Bingham, P. Verda, L. Westbrook, S. Posthumus, G. Murray, A. Baker, G. Brown, A. Kratz, R. Rawn, N. Chakoff, C. Reiner.

STUDENT VOICE

STUDENT VOICE WAS organized this year in order to promote student interest in school policies and activities. Student Voice meetings are open to any member of the Student Body wishing to air a compliment or complaint.

FRONT ROW: D. Huggins, G. Kim, P. Powell, J. Brooks, D. Deutsch, K. Giedt, S. Erickson, S. Garfield, B. Yarnelle, M. Vickers, R. Klug, R. Klavtz, S. Strieter. ROW 2: W. Lapper, A. Stuart, M. Hansen, C. Silver, L. Kenner, C. Reiner, L. Martindale, C. Korelitz, E. Brown, J. Lindsey, B. Clark, D. Mies, B. Carroll, L. Elliott, J. Hurn, A. Kratz, A. Brown, J. Derienzo.

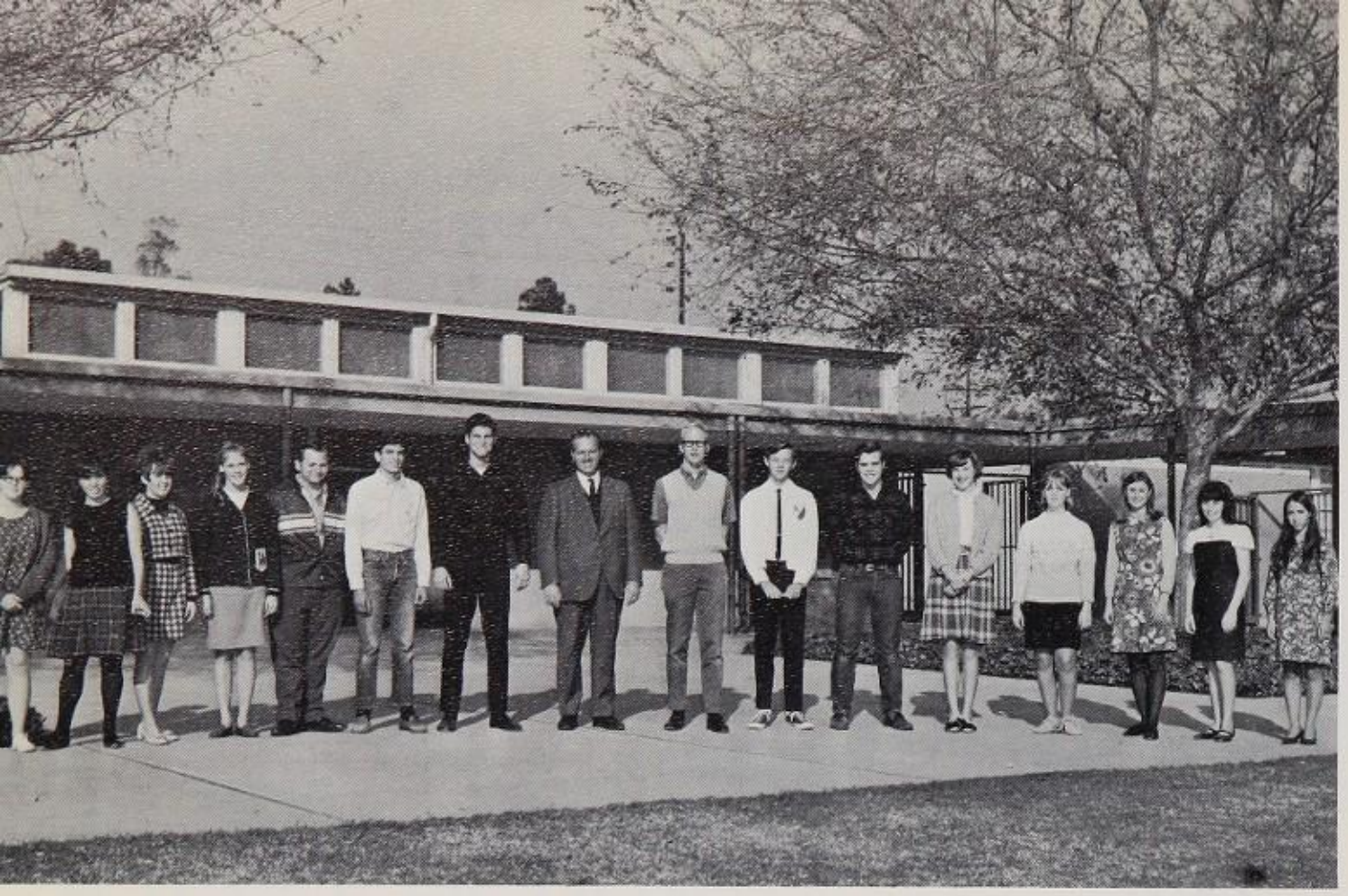

THE TARTAN STAFF'S sole purpose is to compile a history of the school year. Their principal publication is presented annually to students, teachers, staff, and community members. Along with this, a Handbook was compiled this semester for all incoming staff members to serve as a guide pertaining to specific jobs and duties.

BEFORE THE TARTAN is unveiled during the final week of school, many hours of hard work and preparation take place with members giving up spare time, week-ends, and holidays to work towards a specific goal, completion. But when the school comes to an end, the staff still works on, preparing the Summer Supplement that is mailed to purchaser's homes during the summer.

A YEAR'S WORK, on reflection, is very gratifying to the staff when they finally view their completed TARTAN.

TARTAN STAFF

Sharon Schaffer, Lynn Brooks, Nick Salmas.

Jay Lindsey

Jean Sneff

Paul Osterhues

Janet Hovland	Editor
Dave Voelzow	Assistant Editor
Jay Lindsey	Sports Editor
Nick Salmas	Student Life Editor
Lynn Brooks	Activities Editor
Sharon Schaffer	Clubs Editor
Vickie Tekulve	Art and Layout Editor
Barbra Beerstein	Copy Editor
Jean Sneff	Senior Editor
Jean Hickok	Classes Editor
Jim Spanberger	Photo Editor
Karen Gardiner	Files
Janet Chamberlain	Dummy Book
Paul Osterhues	Business Manager
Nancy Bell	Typist
Dave Robinson	Assistant
Mr. Herman	Advisor

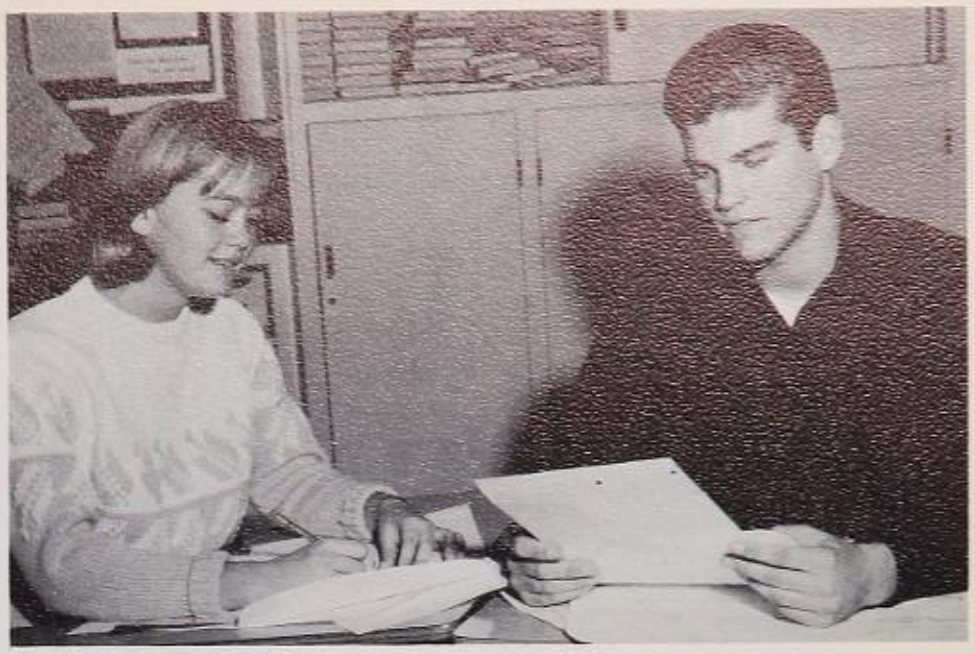

Janet Hovland, Dave Voelzow

Jim Spanberger

Vickie Tekulve

Jean Hickok

Nancy Bell

Barbra Beerstein

Janet Chamberlain, Karen Gardiner

KNIGHTS

KNIGHTS IS A service club whose members are senior boys with a high grade average and a record of previous service. The club is extremely active in all phases of school and community service. The club meets once a week.

FRONT ROW: Mr. MacLachlan, P. White, B. Clark, J. Hurn, R. Sill, B. Reising, A. Kratz. ROW 2: R. Reese, E. Casey, D. McGrail, M. Mullen, W. Williams, G. Warren, W. White. ROW 3: C. Weiss, S. Erickson, J. Cook, M. Greene, B. Hauss. ROW 4: G. Kim, M. Vicker, G. Tanner, D. Miles, B. MacLaughlin, R. Roy, J. Lindsey, B. McKinley.

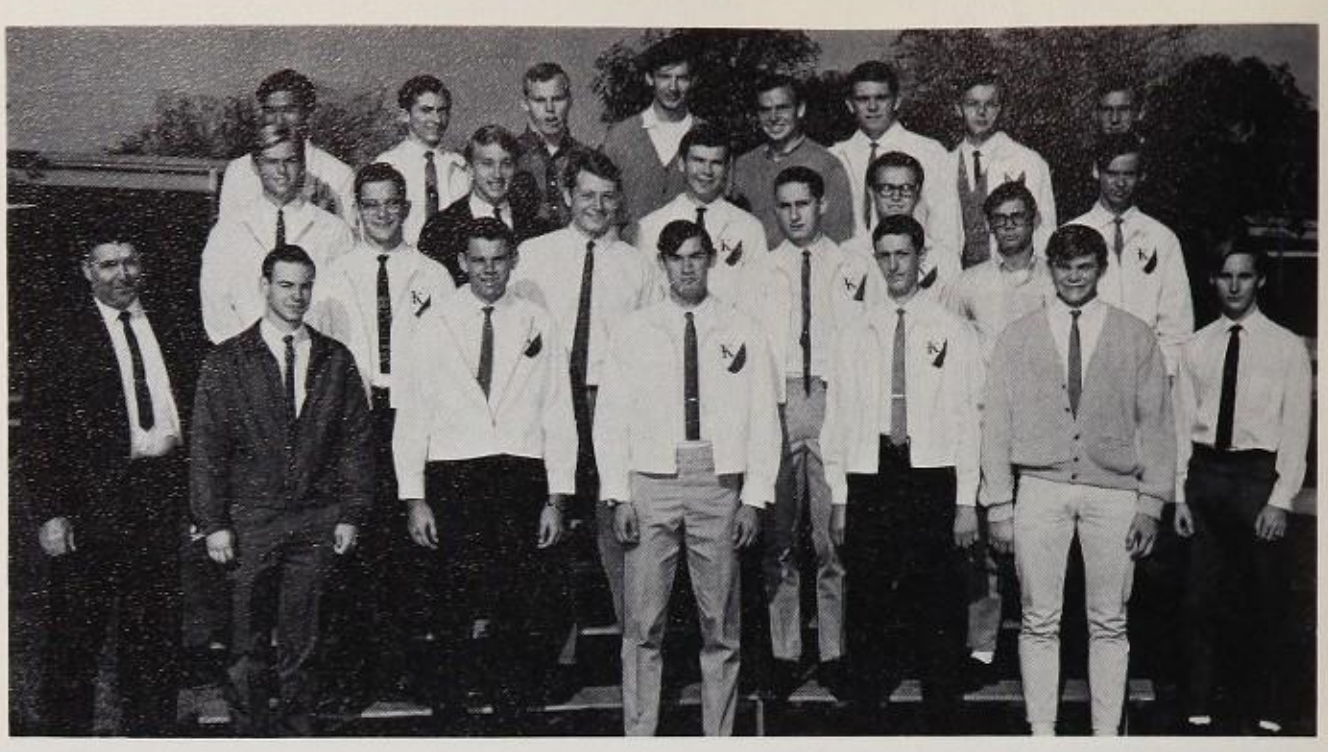

FRENCH CLUB

FRENCH CLUB, UNDER the sponsorship of Mme. Pearlman, meets every Wednesday after school. The club is designed for those students who have taken French, and for those people who have an interest in French culture. Members discuss the nature of the French people, their language, and their culture.

FRONT ROW: P. Smith, H. Stanley, M. Daum, K. Smalley, N. Savacool. ROW 2: P. Holtby, L. Allen, J. Burt, L. Barajas, R. Freels, L. Roelofs, B. Segel, B. Scarpello, F. Campos.

MATH CLUB

THE NEWLY FORMED Math Club furnishes an opportunity for interested students to discuss various mathematical problems at weekly meetings. The Math Club also represents Granada Hills High School in city math contests, and most recently returned with four awards among the five contestants.

FRONT ROW: J. Lee, D. Vleck, R. Roy, C. Jones, B. Irwin. ROW 2: M. Hakanson, R. Burgis, R. Bissett, D. Mies, M. Vickers, A. Kratz, G. Etherton.

LADIES

LADIES IS A service organization which provides service for both the school and the community. One of the aims of this club is to promote friendliness and fellowship throughout the student body.

FRONT ROW: H. Skolnik, T. Richmond, J. Cohen, T. Seider, A. Stuart, G. Bollinger, K. Donahue, J. Sanderson. ROW 2: E. Drizen, R. Richards, C. Hudgens, S. Masek, K. Yokomizo, M. Keller, M. Daum, S. Shanks, J. Murray, K. Schweit. ROW 3: P. McGinnis, C. Silver, L. Merrill, D. Dean, S. Perry, L. Nuernberger, B. Baldwin, D. Sofen, M. Blye, K. Kern, K. Conner, L. Anderson, S. Levy.

KNOWLEDGE BOWL

THE KNOWLEDGE BOWL is composed of students who are trained in the art of quick response in recall in a fairly wide field of subjects. They display this talent in competition with other schools and on television.

FRONT ROW: Mrs. Hovaten, A. Barnes, R. Roy, D. Vleck, R. Still. ROW 2: L. Jackson, M. Askren, J. Hurn, J. Snyder, R. Burgis, C. Jones, L. Nuernberger.

KEY CLUB

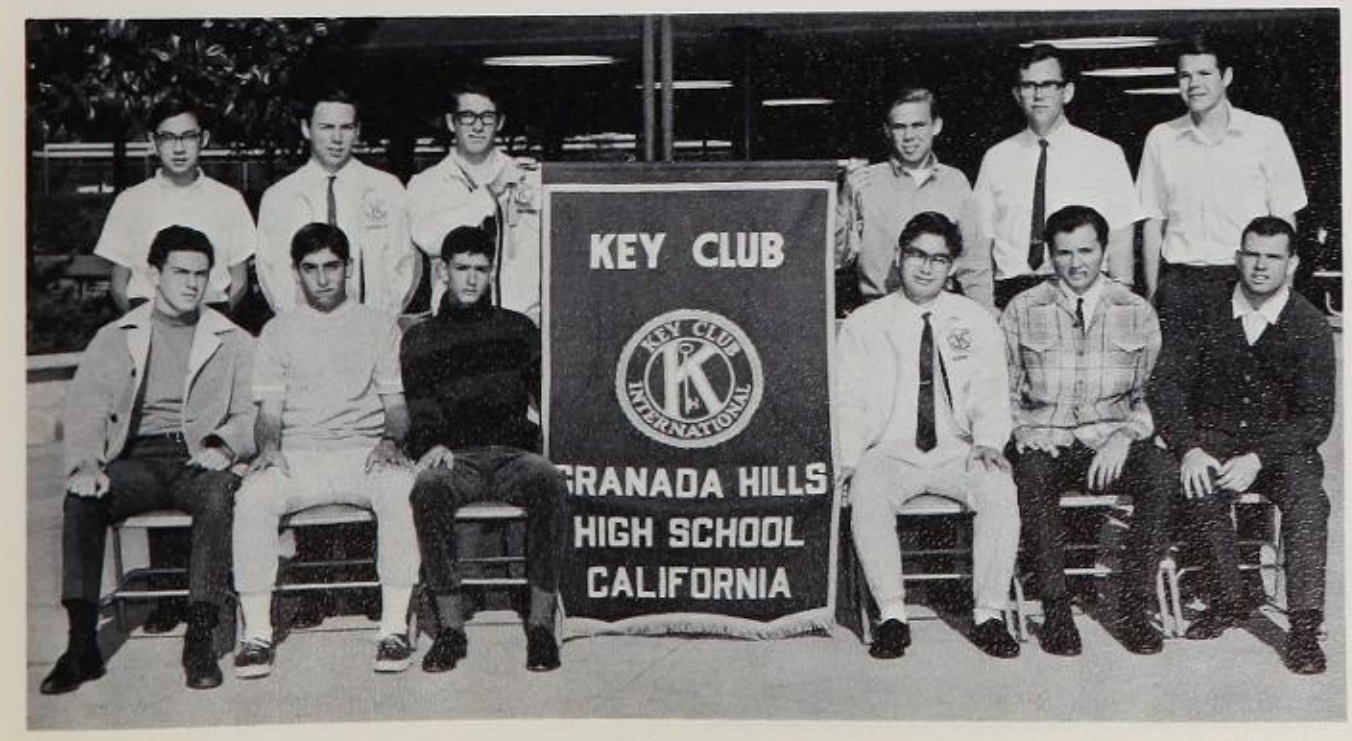

THE KEY CLUB'S aim is to develop initiative, leadership ability, and good citizenship. It is sponsored in cooperation with the school officials and the Granada Hills Kiwanis Club. The club undertakes projects which are of service to the school and community.

FRONT ROW: S. Jacobs, M. Froman, S. Brett, D. Krushell, J. Snyder, K. Monteverde. ROW 2: J. Lee, S. Feurhelm, C. Apostal, C. Copeland, S. Born, R. Bissett.

GAA

THE GIRLS' ATHLETIC association is for girls who enjoy all types of sports, including speedaway, basketball, softball, volleyball, cheerleading, golf, tennis, and bowling. GAA sponsors two Play-Days -- an inter-school Play-Day and a Mother-Daughter Play-Day. GAA also holds a Mother-Daughter Banquet at the end of each semester.

GIRLS' LEAGUE

GIRLS' LEAGUE IS a service organization that represents the girls of Granada Hills High. Included in its many activities are the semiannual Vice Versa, lolly-pop sales, and service to the community. The club meets every Thursday and all girls are welcome.

STEERING COMMITTEE

STEERING COMMITTEES ARE liaison groups between the students and the Student Council. Members of the different steering committees are chosen through their history or government classes. The 10th and 11th grade steering committees are mainly concerned in letting their classmates know what is happening on campus. The members of the 12th grade steering committee have added responsibilities for they must also inform their classmates about the events of their own class. The 12th grade steering committee has the added responsibility of planning and carrying out the various activities of the senior class.

GAA

GAA MEMBERS MAY become Letter girls by participating in two different sports during three semesters.

PEP CLUB

"WE'VE GOT IT, we've got it..." Pep Club, organized by Yell King Mike Hansen, was the largest club on campus last fall with over 450 members. Members had reserved seats on the fifty-yard line at all football games and helped prove that "We've got it!!!"

WINTER CHEERLEADERS

VARSITY

Kim Donahue
Charlie Blake

Peggy Goshgarian
Todd Jensen

Song Queen Nancy Bell
Yell King Mike Hansen

Lynda Strong
Tom King

Suzanne Takahashi
Gary Kim

BEES

Kathy Beling
Jay Lindsey

Lisa Broffman
Todd Jensen

Janine Poulter
Danny Kaplan

SPRING CHEERLEADERS

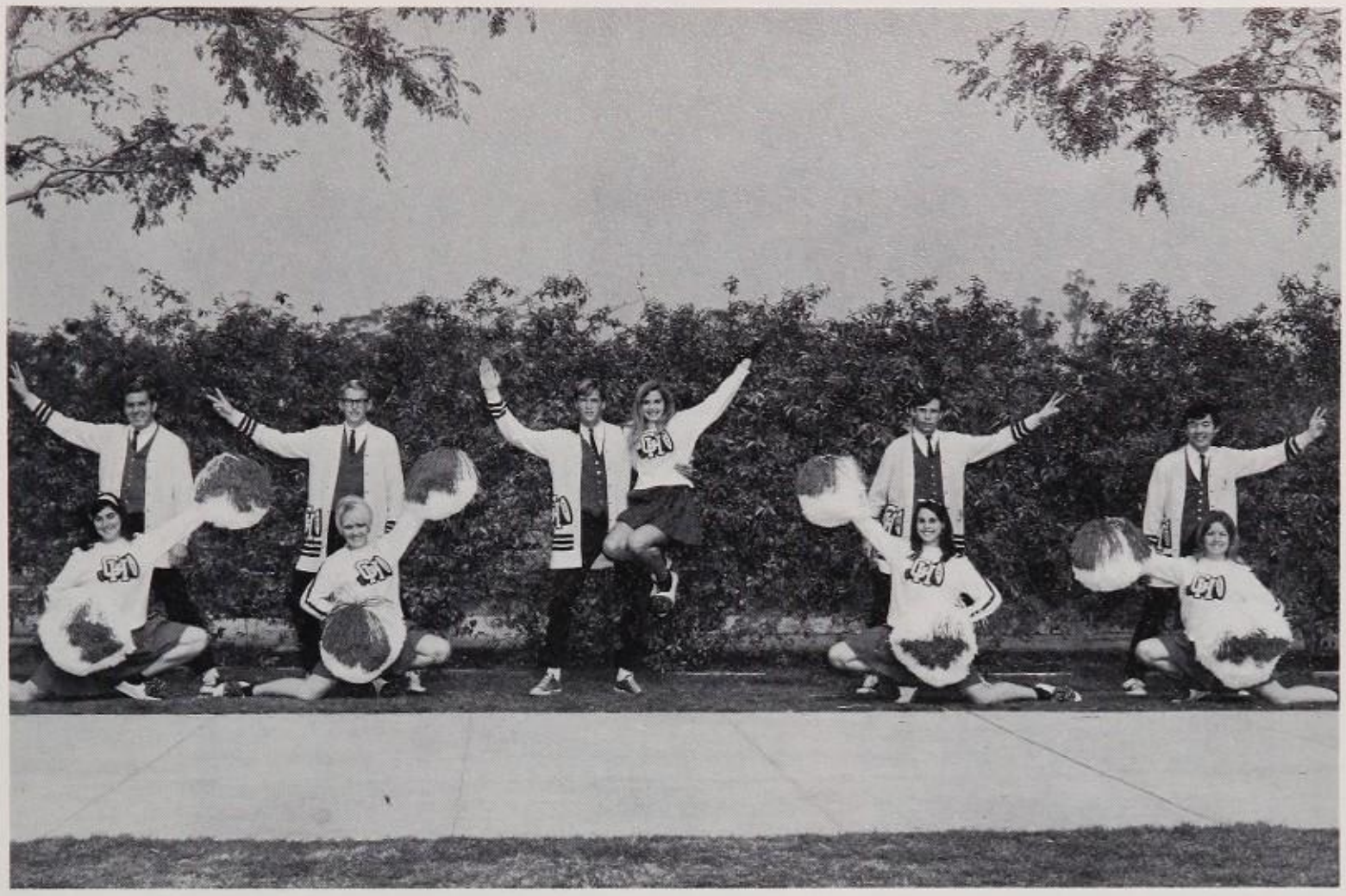

Cindy Levy
Ron Billings

Linda Martindale
Max Swancutt

Song Queen Ginny Bollinger
Yell King Tom King

Jan Boyer
Bob Benson

Peggy Cruse
Frank Kim

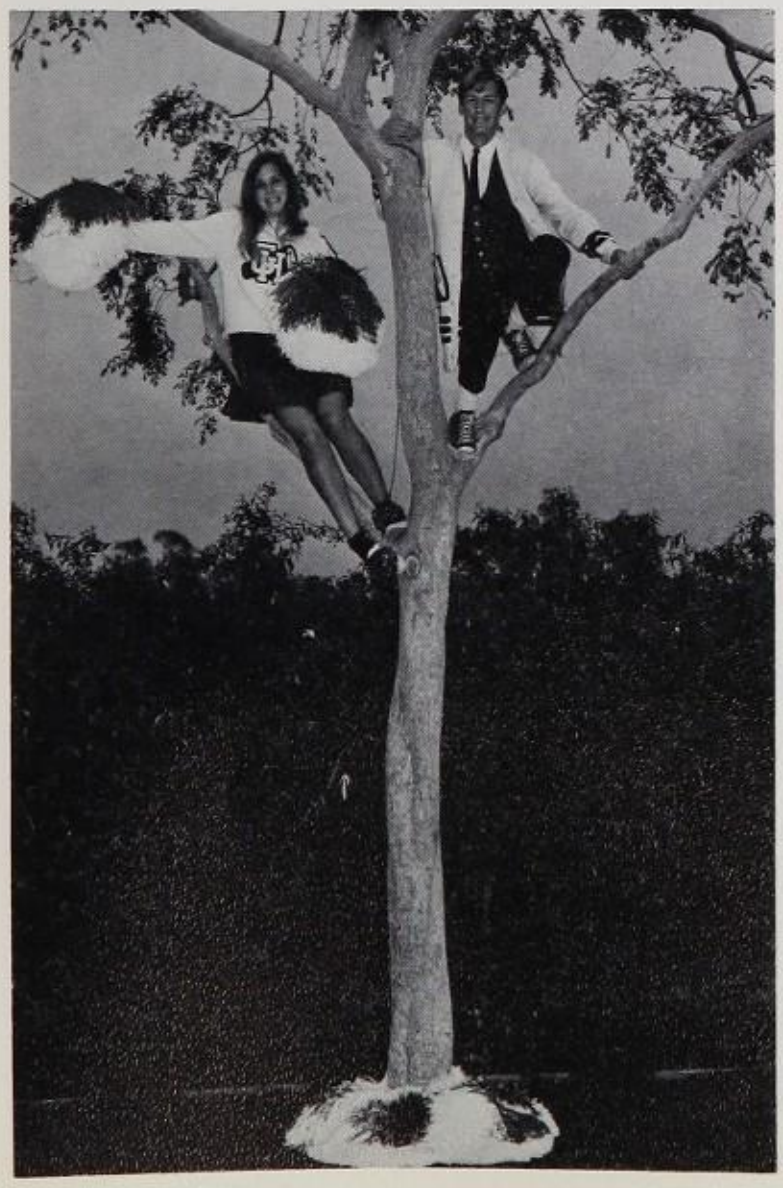

Ginny and Tom sitting in a tree . . . . . .

Smile Tom, they're taking our picture.

SPIRIT

THROUGH

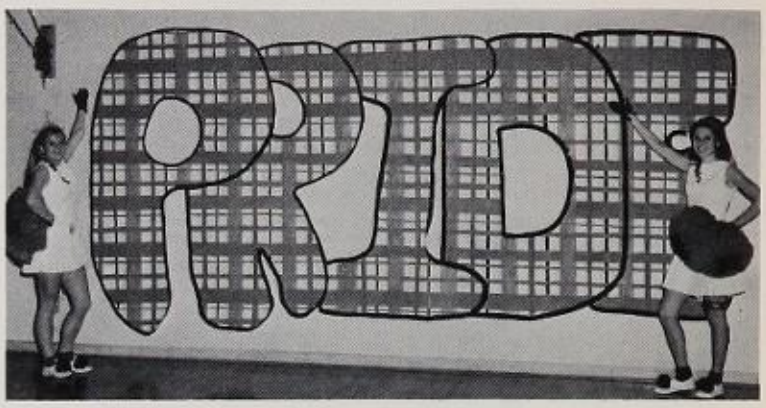

Ugh!

Let's twist again . . .

. . . and then he said . . .

So let's go!

It makes me bolder!

WE'VE GOT IT!

Guess the missing letter!

Quack, quack . . .

Wheeeeeee!

Going strong on Peter Gunn.

SHAKESPEARE

YE SHAKSPERE CLUBBE, a newe clubbe under the sponsorshippe of Mistresse Jewyl Pallette, hath beene conceived as an outcroppinge of Shakespear Classe. Ye purpose is to encourage and developpe an active intereste in ye workes of Shagsper.

FRONT ROW: C. Baker, J. Ferguson, S. Carroll, B. Clarke, L. Woodbury, J. Hecker, J. Drussell. ROW 2: P. Impens, , E. Arnold, J. Ruggirello, M. Blye, K. Fischer, M. Komm. ROW 3: , M. Slacter, K. Gregory, C. Reid, W. Williams, G. Michell, M. Greene, J. Pallette.

STAGE CREW

MEMBERS OF STAGE Crew serve the school by taking charge of all stage work, lighting and sound for the school plays and assemblies. The work of this unseen organization makes possible the success of these events. The faculty was very grateful for their help with their "Faculty Fling."

FRONT ROW: W. Crowell, P. Cory, B. Bell, C. Corson, R. Robinson, K. Pratt. ROW 2: R. Reece, E. Casey, D. McGrail, M. McMullen, W. Williams, G. Warren, W. White, B. Angel, J. Corns.

METAL MASTERS

THE METAL MASTERS Club has now become a Charter Member of the Vocational Industries Club of America and now may be known as the Granada Hills V.I.C.A. Club.

THE PURPOSE OF the Club is to develop the ability of students to plan together, to foster a wholesome understanding of the functions of labor and management organizations, and to create among students and faculty members, patrons of the school, and persons in industry, a sincere interest in and an esteem for trade and industrial education.

FRONT ROW: Philip Space, C. Cimaglia, M. Cosby, M. Rosenberg, S. Wallen, D. Bolan, F. Botana, M. Rendon. ROW 2: T. Bauer, R. Ericsson, D. Chaowier, G. Wambold, W. Butler, G. Born, G. Hatfield, R. Piere, A. Aroen, R. Burt, G. Wilson, H. Falls, J. Nowak.

LIBRARY

LIBRARY AIDES HELP Head Librarian, Mr. Dunning, keep the library organized so that students may find books, periodicals, magazines, and reference material quickly.

FRONT ROW: Mrs. Jones, J. Iverdloff, T. Dean, N. Finney, Mr. Dunning, P. McCrea, K. Cartwright, H. Grafstein, R. Stevens. ROW 2: G. Oerum, G. Pearson, N. Crowell, D. Johnson, J. Wilkins, G. Wilcox, M. Madson, A. Brown, D. Palmer, B. Benson, P. Mickelson, P. Pickelner, J. Lang, D. Angel.

VARSITY CLUB

VARSITY CLUB MEMBERS are those who participate on the Varsity teams of various sports.

FRONT ROW: B. (Buda) Budaska, C. (Kinky) Clenney, S. (Bloodclot) Turner, R. (Hulk) Bell, H. (Horn) Strawhorn, S. (Oranga-tang) Kester, P. (Latts) Adams, G. (Polar Bear) Tanner. ROW 2: B. Bass, B. (One-shot) Bourne, P. (Skinny) McKinney, P. (Piano-Legs) Spitzer, J. (Bozo) Croad, S. (Stick) Barrett, B. (Beanpole) Clark, C. (Rink) West, D. (Yolanda) Palmer, B. (Mac) McKinley, T. (Snake) Della-Rose.

LETTERMEN

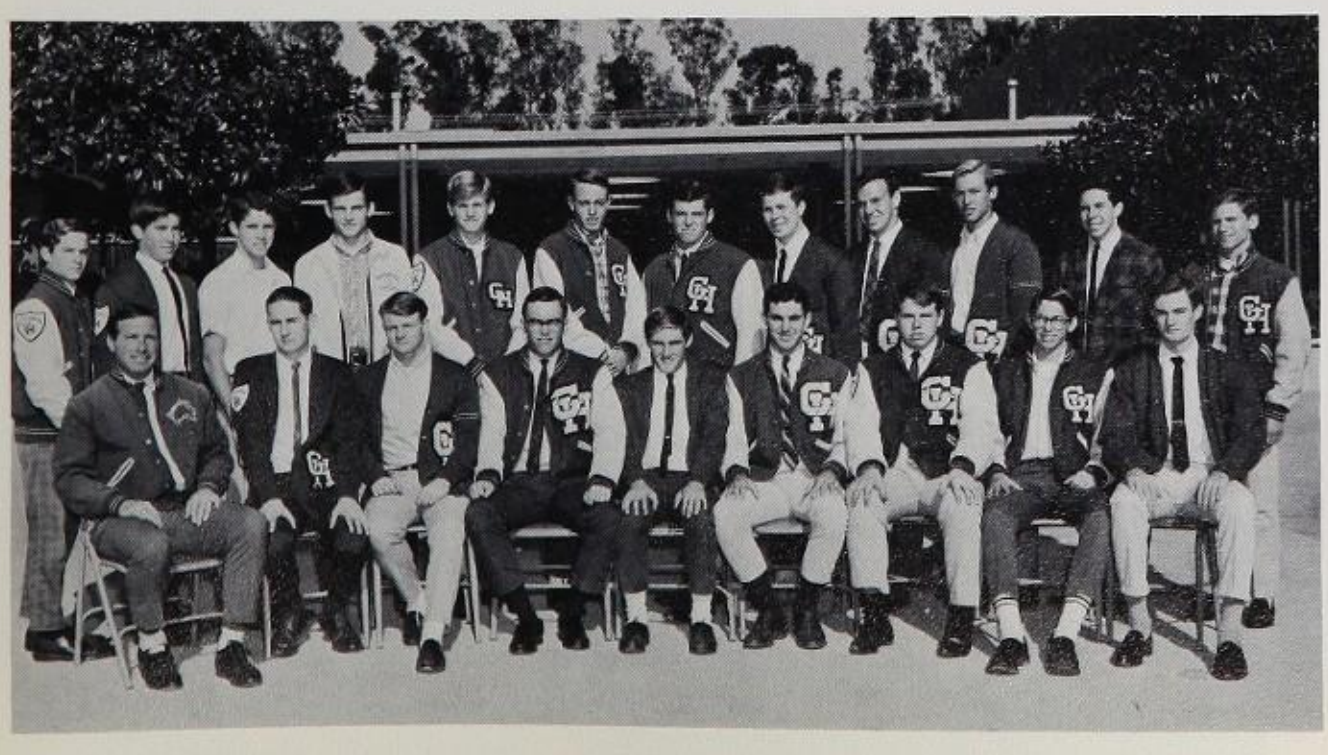

LETTERMEN'S CLUB IS comprised of boys who have lettered in any competitive sport. They serve as ushers for assemblies and sports events.

FRONT ROW: B. Bass, R. Sulier, G. Stormo, P. Bolita, D. Kater, B. Bourne, D. Anderson, D. Wight, M. Miller. ROW 2: M. Hansen, B. Irwin, M. Leggett, B. Woods, M. Gentzkow, C. Olrich, C. Schulte, B. Bradford, B. MacLaughlin, B. Schumann, R. Householder, D. Kaplan.

Dracula and Van Helsing under hypnosis.

Renfield says that he's not batty!

DRACULA

DRACULA WAS PRESENTED by the Drama Department and Youth Services as part of a Sports Night late in February. To everyone's surprise, it was a comedy.

Miss Wells ..... Jo Ann Iaccino
Jonathan Harker ..... Mike Eisner
Dr. Seward ..... Wendy Olinsky
Abraham Van Helsing ..... Steve Jacobs
R.M. Renfield ..... Gary Frank
Butterworth ..... Jerome Kushner
Lucy Seward ..... Rita Beauvais
Count Dracula ..... William Williams
Morticia ..... Pam Musgrave
Gary Schtik ..... Gary Tharp
Dracula's Daughters ..... Nancy Coblens
Jan MacDougall

"Mirror, mirror, on the wall . . . "

The cast discusses a successful rehearsal.

Gary Schtik in one of his quieter moments.

HIGHLANDER HIGHLIGHTS

THE *HIGHLANDER HIGHLIGHTS*, Granada's school paper is published and distributed once every two weeks by the Journalism II Staff. The paper is subsidized through the proceeds of activity cards and is distributed to its readers in their respective homerooms.

THIS YEAR, EDITORIAL policy has been to try to make the reader more aware of school issues.

SEVERAL MEMBERS OF the *Highlights* Staff belong to the National Honorary Journalism Society, Quill and Scroll.

Editor-in-chief ..... Ellen Brown
News Editor ..... Carissa Vanitzian
Editorial Editor ..... Steve Erickson
Feature Editor ..... Carole Korelitz
Sports Editor ..... Brian Carroll
Photo Editor ..... Phil White
Advertising Manager ..... Helene Cosby
Cartoonist ..... Chet Wing
Business Manager ..... Diane Robinson
Advisor ..... Mrs. Bernice Eaton
Reporters ..... Gordon Brown, Joan Baumbach, Randy Brogna, Eric Brotman, Helene Cosby, Ronnie Frankel, Roger Goldstein, Sue Lotz, Gary Hyman, Neil Jacobs, Mike Maliniak, Diane Robinson, Karen Singer, Cheri Silver, Stuart Wagner, Phil White and Beth Yarnell.
Spring Editor-in-Chief ..... Carissa Vanitzian

Tracy,
I don't really know how to start this 'cause there's a lot I want to say. You're a real cute boy + nice too (after you get to know you). It's been people got to know you + fun too, nice knowing you + I remember all the football and basketball games. Do you? They were loads of fun. Thanks for all the help you gave me when I liked Ken. I remember Dr. Ed + what a panic it was. I'll always remember you. I hope you remember I don't know if you remember, but the one of the football players
Yours
Mr. Ball
EAT SHIT
RUDIKE

SPORTS

Good Luck in everything
I run into you during the semester, I'll be rooting
for you do make the football team. (I'll try to make it to a
least one of your baseball games) Bye for
now. Love Vicki 1968

FOOTBALL

THE HIGHLANDER FOOTBALL teams fought hard this year in the newly created Mid-Valley League. Opening the season under the lights, the visiting Hollywood Sheiks were forced to flee back to their tents, after being smashed 32-2. The Pathfinders of Fremont found their way onto the field the next week, and also found an extra point, giving them a 7-6 victory. The highly-spirited Poly team, always capitalizing on breaks, flew past the Scots, 28-7.

ENTERING MID-VALLEY play at Birmingham, the inspired Highland team burnt the Braves for the second consecutive season. Granada, after a humiliating first half, came back to hold the Monroe Vikings, ending with a score of 20-6.

THE SCOTS LAST three games had to have been the toughest of the season. A non-league game with the Cavaliers found both teams in a 12-12 deadlock as time ran out. The Sylmar game was a battle in which the Spartans edged Granada 13-12. Oh, for that extra point! The Homecoming game closed the season. The Highlanders were caged by the Tigers of San Fernando, with a final score of 33-0. San Fernando went on to take the City Championship as the Scots settled for third place in the League.

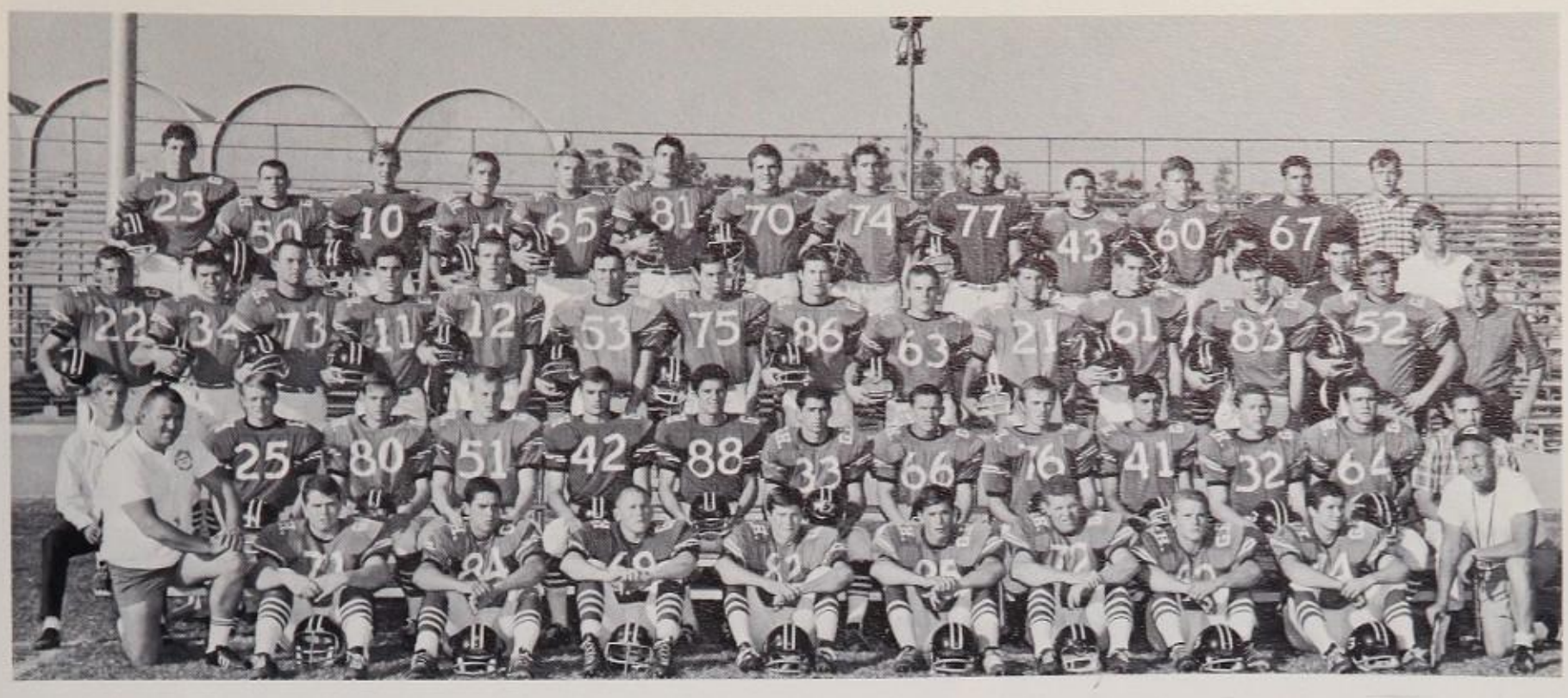

FRONT ROW: Coach Mathias, D. Anderson, S. Kester, J. Croad, S. Hendrichs, D. Welch, C. Clenney, R. Bell, K. Kinsman, Coach Neumeier. ROW 2: B. Esselstein, G. Stormo, B. Clark, G. Tanner, C. West, A. Arden, J. Baldassarri, T. Pond, P. Adams, L. Delgado, B. Budaska, T. Della Rose. ROW 3: B. McKinley, J. Clarke, S. Meighan, B. Bourne, S. Turner, P. Bolita, J. Van Ness, S. Barrett, L. Wilson, C. Reynolds, D. O'Connor, G. Pfeiffer, S. Staker. ROW 4: C. Knouse, K. Monteverde, O. Prodaniuk, C. Goff, P. Spitzer, G. Marderian, P. McKinney, D. Clayton, S. Allen, W. Hall, M. Ford, K. Shulte, C. Davidson.

VARSITY

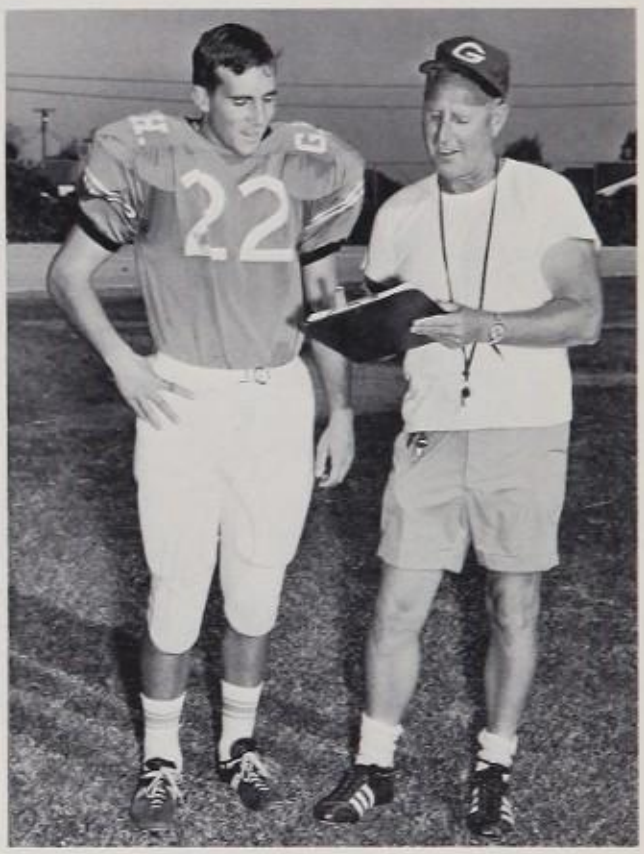

"Now, this is the play we'll use against Fernando!"

Coach Mathias primes the defense.

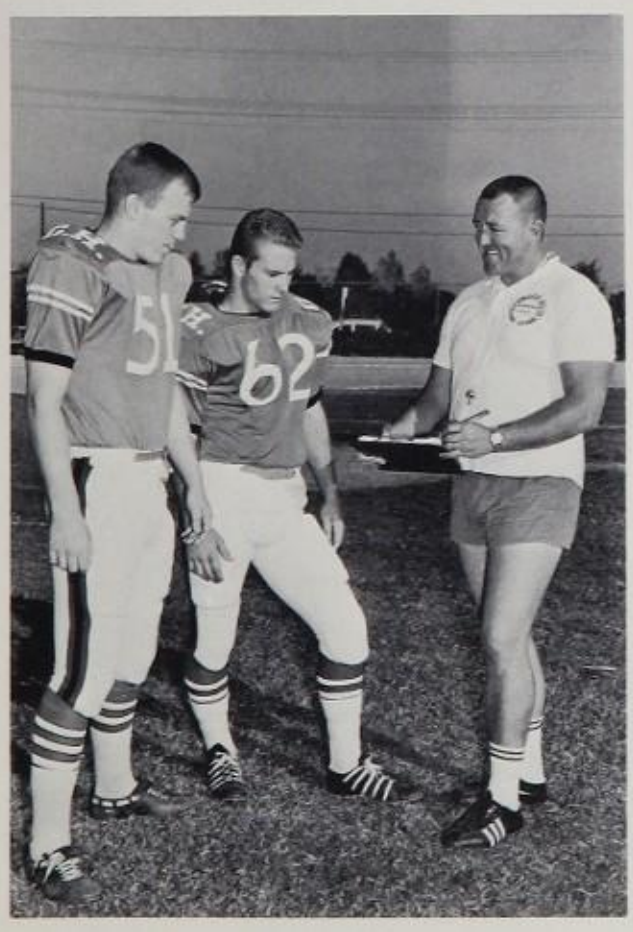

"Cheer up, Ray, it's not that important."

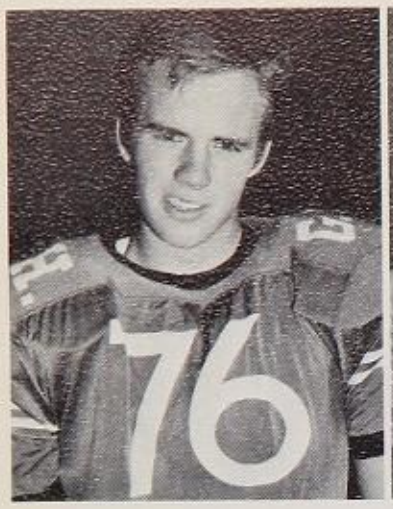

Pat Adams
Left Tackle

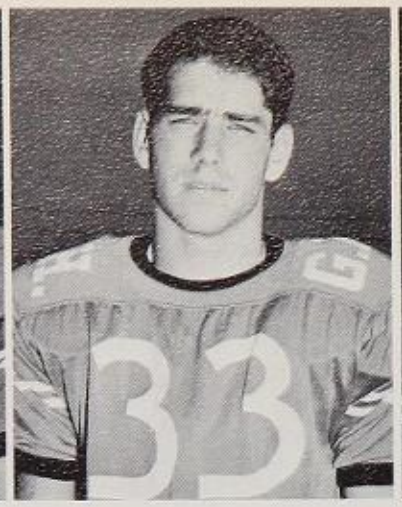

Jim Baldasari
Halfback

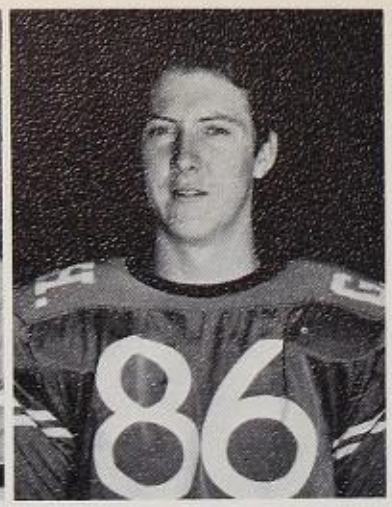

Steve Barrett
Left End

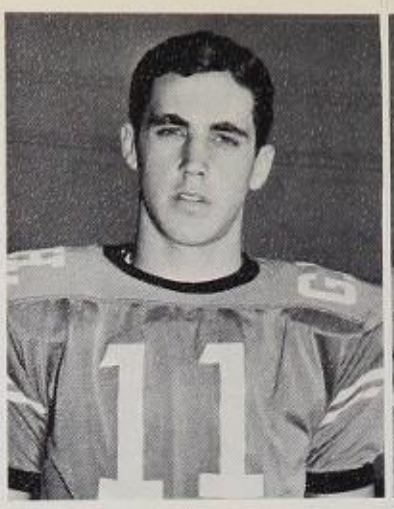

Bill Bourne
Quarterback

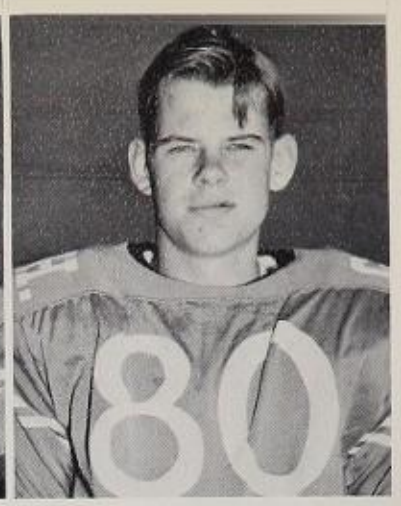

Bill Clark
Left End

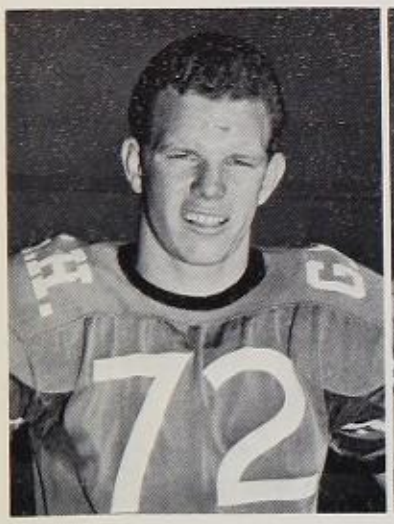

Casey Clenney
Right Tackle

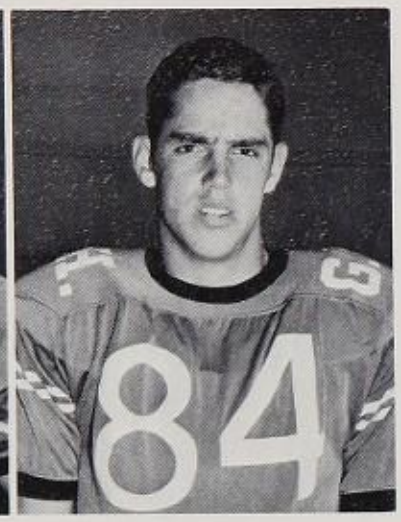

Steve Kester
Right End

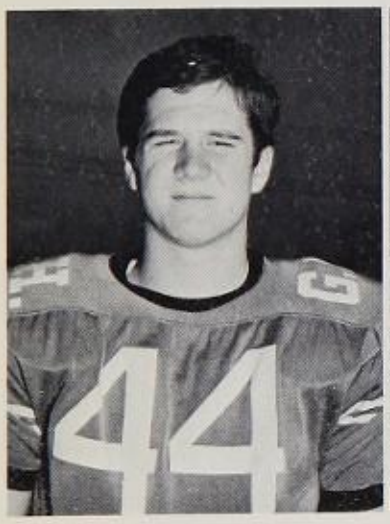

Ken Kinsman
Flankerback

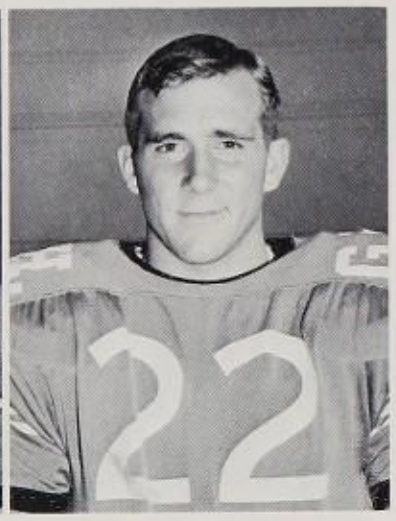

Bob McKinley
Fullback

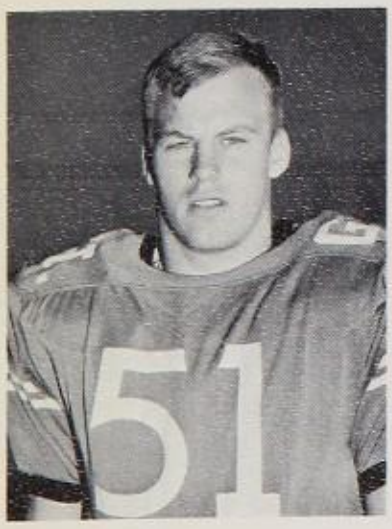

Glen Tanner
Center

Steve Turner
Quarterback

VARSITY OFFENSE

Steve Kester, end, scalps a Brave.

VARSITY DEFENSE

Fullback Bob McKinley ignores the squawks of a charging Parrot.

Steve Allen
Left End

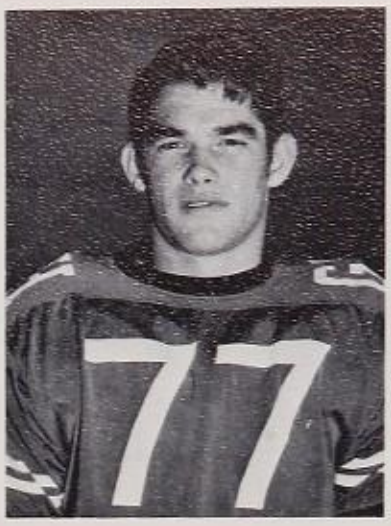

Ray Bell
Linebacker

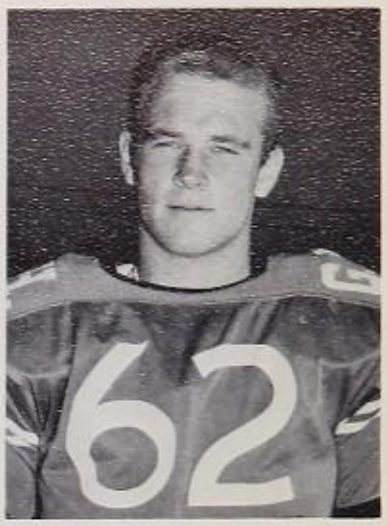

Bob Budaska
Left Halfback

Dayne Clayton
Tackle

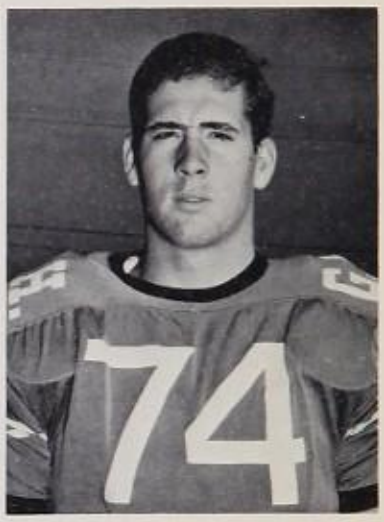

Jeff Croad
Tackle

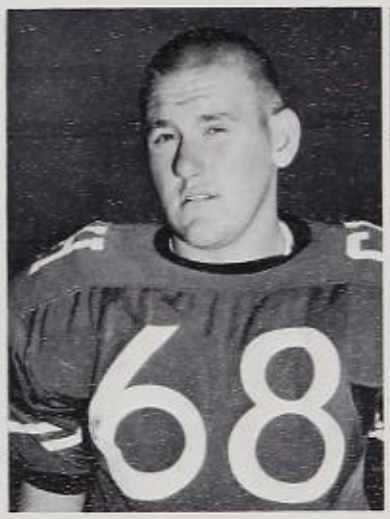

Paul McKinney
Tackle

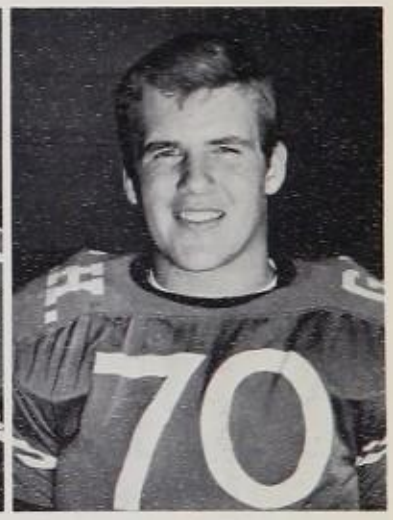

George Pfeiffer
Right End

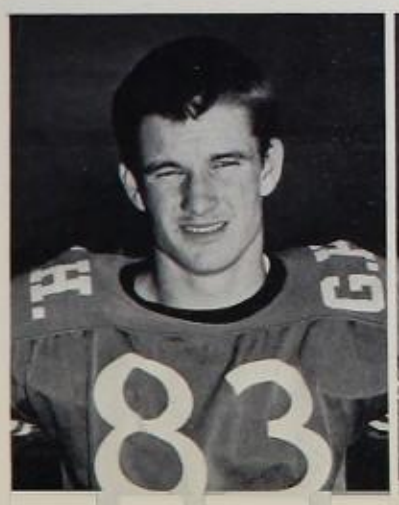

Terry Pond
Guard

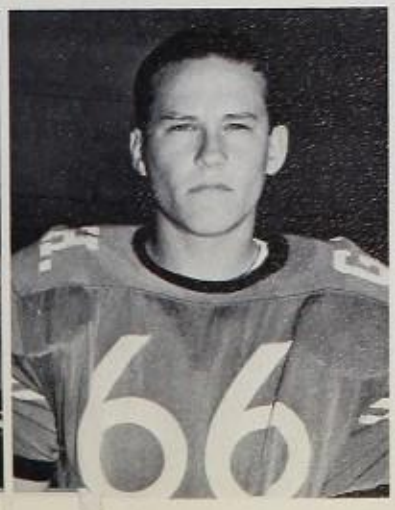

Charles Reynolds
Halfback

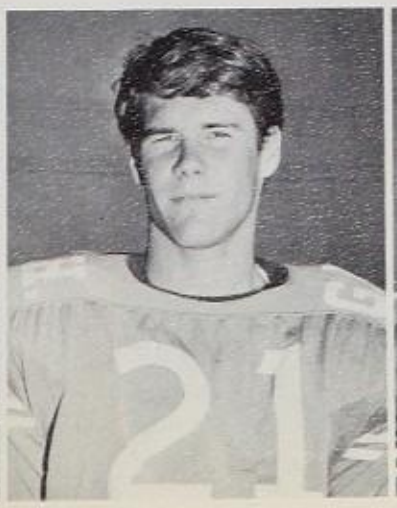

Craig West
Left End

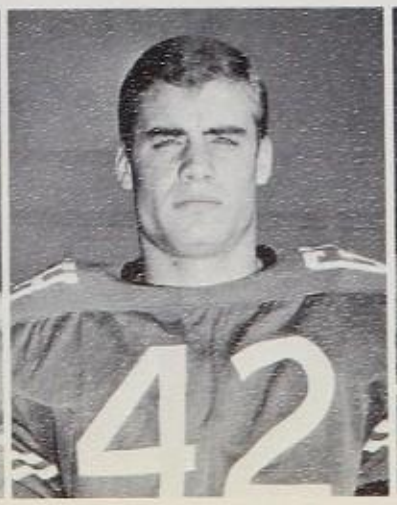

Larry Wilson
Linebacker

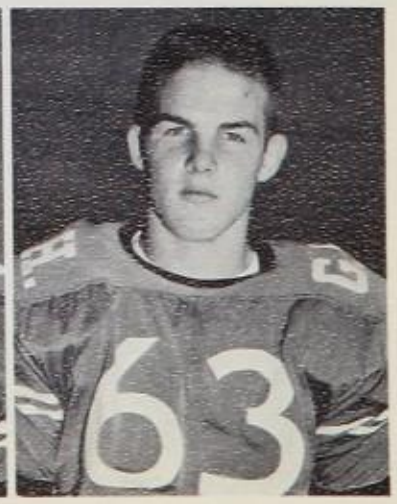

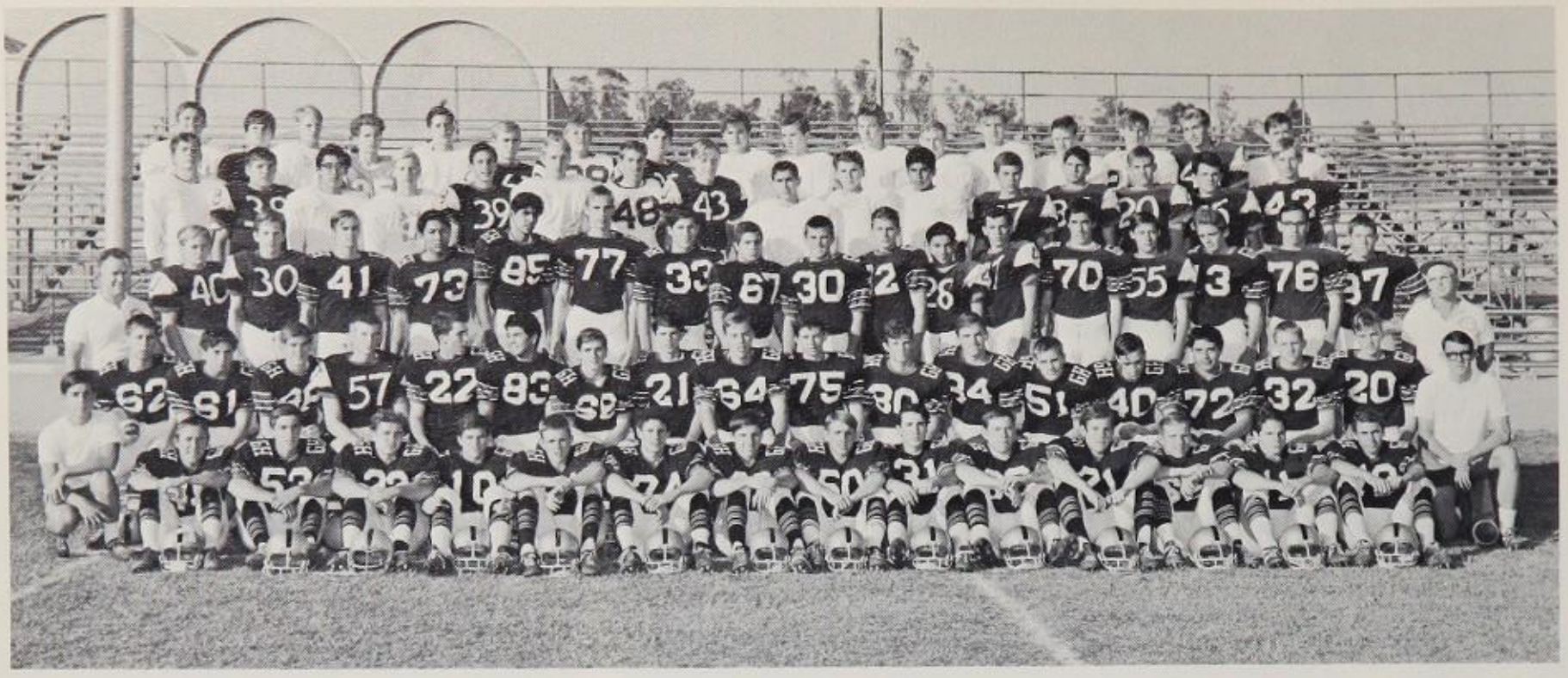

FRONT ROW: K. West, A. vonArx, S. Hill, R. Jones, B. Baldwin, D. Barnett, R. Pfannkuche, D. Huggard, F. Bower, J. Simone, T. Rudnick, B. Ahl, D. Stewart, G. Mathern. ROW 2: R. Platt, D. Weinell, L. Adams, T. McDonald, T. Carver, B. Jones, T. Cox, N. Dem, K. Linthicum, D. Allen, C. Schultz, S. Winningham, R. Mottram, D. Coson, B. Lee, M. Pacheco, D. O'Halloran, K. Nickel, M. Denmark. ROW 3: Coach Flanegin, B. Provencher, D. Rudnick, E. Murray, R. Sanchez, A. Govea, J. Forney, E. Trejo, B. Rosenberg, K. Emigh, L. Courtney, R. Villegas, M. Caughlin, T. Busillo, S. Haag, B. Jackson, B. Bolita, E. Roseberry, Coach O'Halloran. ROW 4: G. Carlson, B. Blair, P. Takahashi, J. Welch, B. Goldberg, L. Osborn, B. Crain, J. Kennicutt, B. Dollar, E. Larson, C. Maraida, M. McCarter, M. Schwartz, D. Masal, J. Mendenhall, M. Rea. ROW 5: R. Hood, R. VanHoughton, G. Geyer, J. Olesh, K. Boyle, E. Nelson, E. Mardgren, J. Childers, J. Webster, J. Bundy, L. Giles, V. Gerber, J. Henry, G. Colman, D. Greek, J. Layfield, D. Saylor.

BEES

GRANADA	24	HOLLYWOOD	7
GRANADA	13	FREMONT	0
GRANADA	6	POLYTECHNIC	13
GRANADA	6	BIRMINGHAM	54
GRANADA	7	MONROE	20
GRANADA	13	CLEVELAND	0
GRANADA	6	SYLMAR	0
GRANADA	18	SAN FERNANDO	13

"Why's he always interfering?"

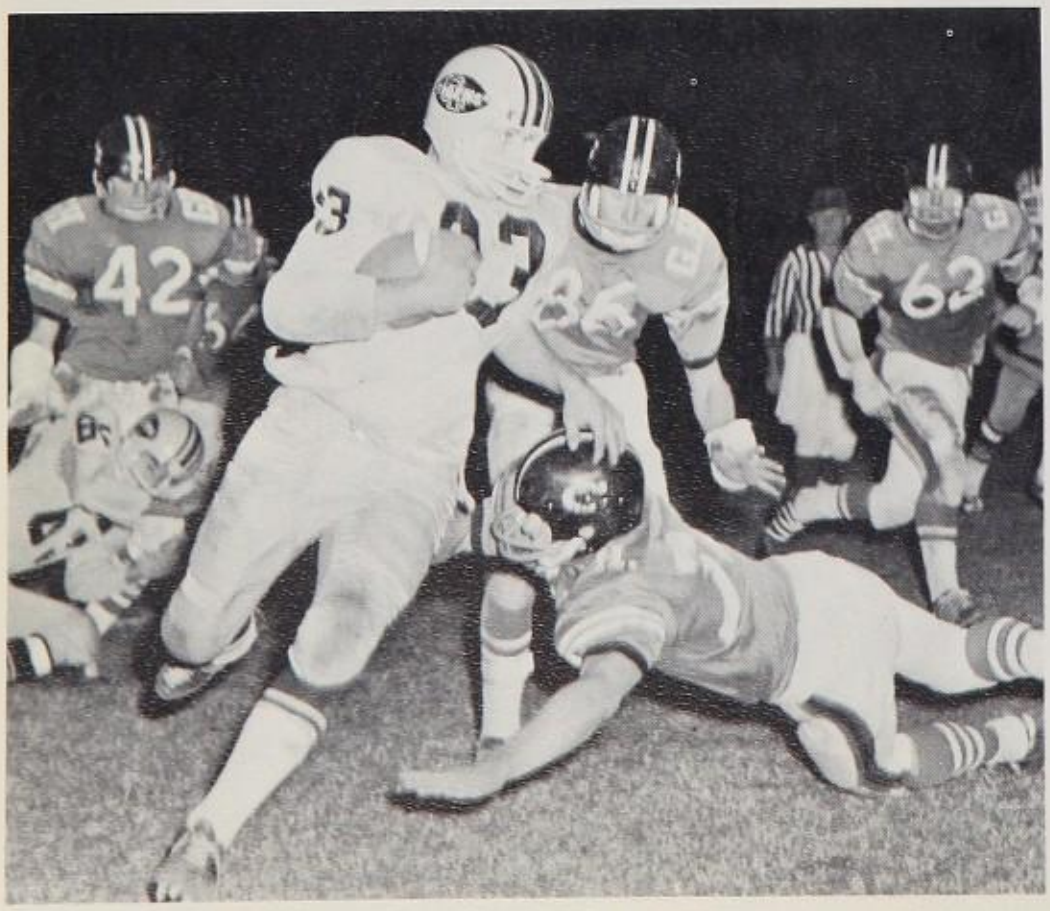

"Tag--you're it!"

Scot offense gains valuable yardage against Poly.

JUNIOR VARSITY

The Granada Hills Junior Varsity Football team scored a first this year. Unknown to most of the Student Body, the JV's played five games on Monday afternoons. What's so unusual about this? Nothing. But what happened at these games is. In each of the five games, not one point was scored by the opponents. Cleveland came close in the last period of play, but Scot power triumphed in the end. The JV's are the first team in Granada's history ever to go unscored upon.

FRONT ROW: Coach Mathias, B. Bragg, R. Dalton, D. Hafemeister, T. Rayburn, T. Williamson, D. Moody, D. Wevick, T. McGinnis, R. Lawrence, T. MacLeod, Coach Neumeier. ROW 2: G. Livitski, A. Sillars, K. Gagner, M. Dance, B. Bell, C. Apostal, R. Smith, C. Marsh, G. Olivas, G. Fischer. ROW 3: C. Boardman, B. Warren, K. Bennett, D. McElhinney, S. Williams, L. Foster, D. Green, D. Rae, D. Keller, T. Weaver, P. Glass.

CROSS COUNTRY

Though failing in their attempts to capture a fourth consecutive city championship and extend a twenty-one meet winning streak, the Highlander Varsity remained a Cross Country power. Chuck and Greg Franklin, Todd Jensen, Steve Kinney, Danny Kaplan, Brian Carroll, and Dave Lange led the team through a season that saw defeats only to Monroe and CIF Cathedral and went as far as the All-city Prelims, where the Scots were bumped by eventual champions Reseda, Fairfax, and Carson.

Junior Varsity, trying for a fifth straight city championship, had to settle for second best. Scorers Mike Botz, Jerry Jimenez, Jerry Wirtz, Dave Whitman, Mike Leggett, Jim Merrill, and Mike San Fillipo put the team out in front of everybody but Monroe.

Jim Babiracki, Charles Beach, John Theodore, Jim Tate, Paul Hoffman, Dave Arnold, and Jim Burch led the tenth graders - Coach Giles Godfrey's brightest hopes - through an undefeated season and into the city finals. There, in perhaps the closest race in city history, the Scots took fourth among the seven teams who finished in nearly a dead heat.

BRIAN CARROLL

VARSITY SCORES

The Cross Country Scoring System differs from that of any other athletic event at Granada. The low score wins. The first five men on each team to finish score. The number of points scored is determined by the place that the runner takes as he comes through the chute. A perfect team score is 15 points.

GRANADA HILLS	31	CATHEDRAL (CIF)	25
GRANADA HILLS	20	CLEVELAND	37
GRANADA HILLS	24	BIRMINGHAM	32
GRANADA HILLS	36	MONROE	20
GRANADA HILLS	22	SYLMAR	34
GRANADA HILLS	19	SAN FERNANDO	44
GRANADA HILLS	74	Third place in League Finals	

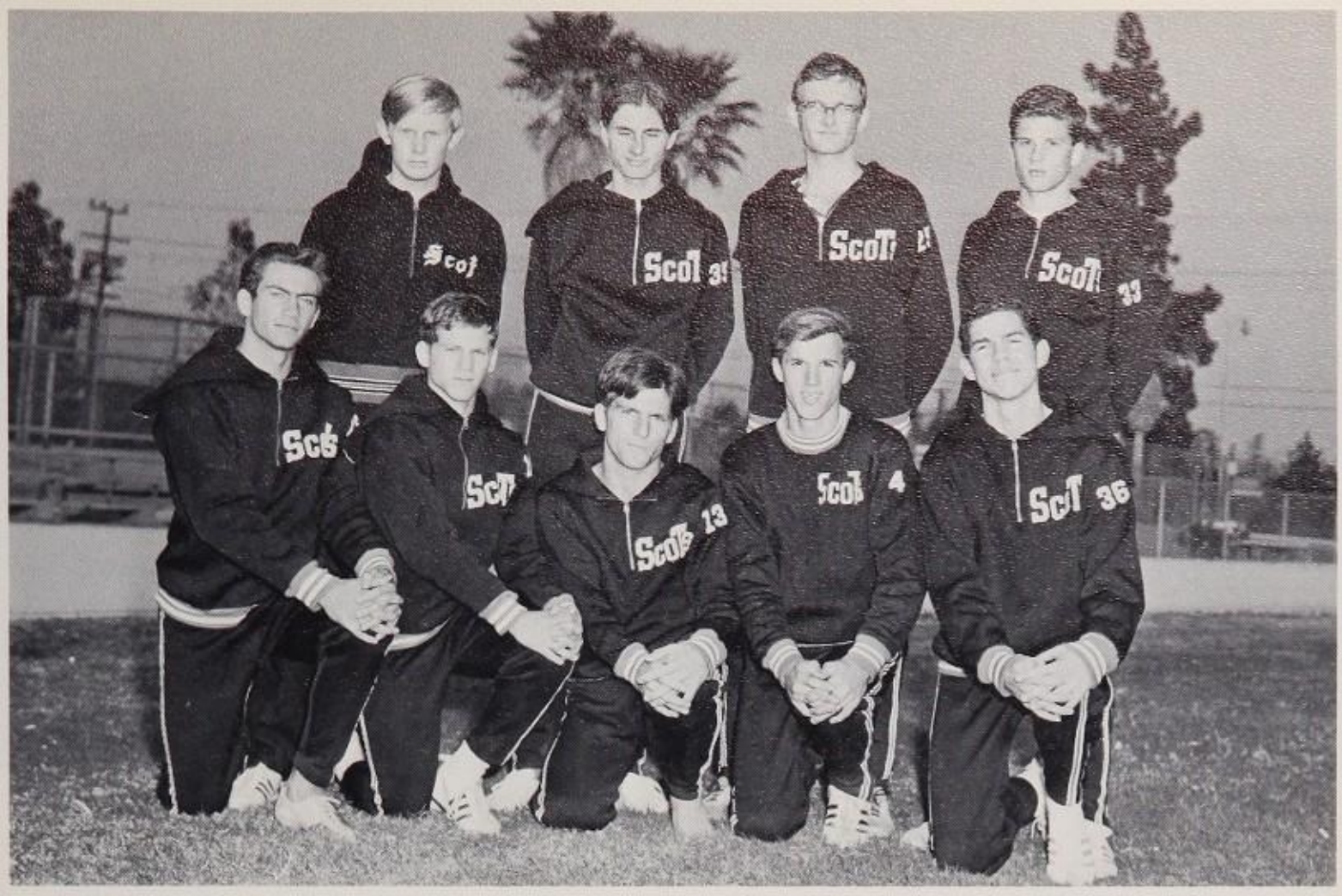

FRONT ROW: S. Kinney, D. Kaplan, D. Lange, G. Franklin, T. Jensen. BACK ROW: A. Hood, S. White, B. Carroll, D. Vulich.

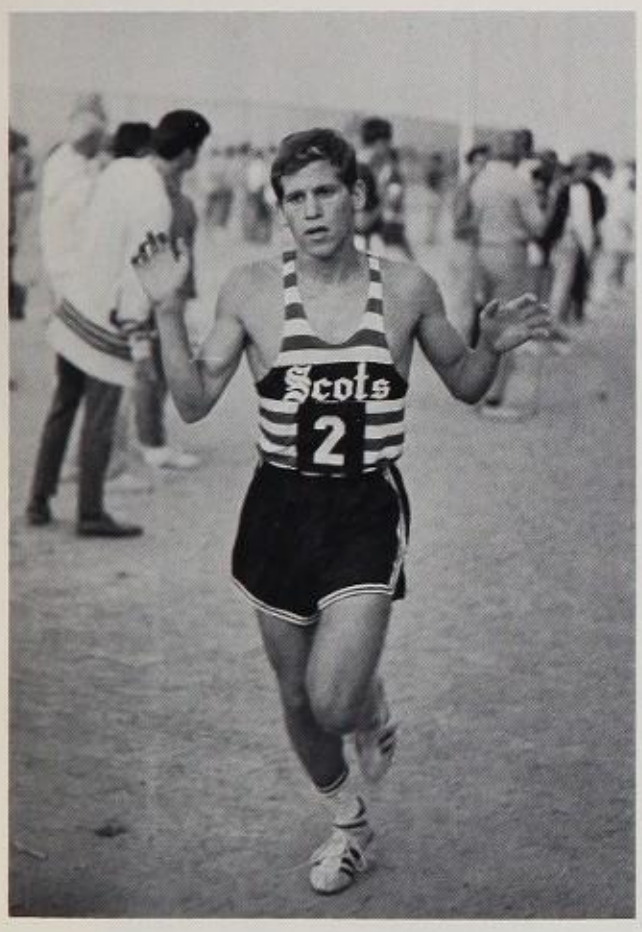

Varsity Captain Danny Kaplan finished strong.

VARSITY

The Franklins, Chuck and Greg. Need we say more?

The beginning of the end. Start of the last dual meet at Pierce.

JUNIOR VARSITY

FRONT ROW: T. Russell, J. Merrill, J. Wirtz, B. Leggett, M. Botz, S. Whitman, D. Martin, B. Testerman, Coach G. Godfrey. BACK ROW: Coach M. Godfrey, D. Keller, T. Waller, G. Humphrey, P. Ragazzi, T. Hendrickson, H. Falls, R. Burt, W. Kennedy, J. Theodore, D. Hendricks, K. Weideman, P. Kolstad.

FRONT ROW: Coach M. Godfrey, F. Faustman, D. Arnold, C. Beach, P. Hoffman, D. Babiracki, J. Tate, J. Theodor, L. Burch, G. Kirsh, N. Jacobs, Coach G. Godfrey. ROW 2: J. Holder, L. Wagner, D. Haberer, J. Fetto, T. Tekulve, J. Hoskins, F. Kim, P. Zubach, R. Teufel. ROW 3: P. Schreck, S. Hart, A. Knapp, S. Way, B. DeWan, J. Kent, D. Lee, R. Poole.

TENTH GRADE

LEAGUE CHAMPS

JUNIOR VARSITY SCORES

GRANADA HILLS	15	CLEVELAND	65
GRANADA HILLS	18	BIRMINGHAM	45
GRANADA HILLS	32	MONROE	23
GRANADA HILLS	15	SYLMAR	85
GRANADA HILLS	15	SAN FERNANDO	90
GRANADA HILLS	38	Second in League Finals	

Junior Varsity placed 2nd in City.

TENTH GRADE SCORES

GRANADA HILLS	31	CATHEDRAL (CIF)	25
GRANADA HILLS	15	CLEVELAND	74
GRANADA HILLS	15	BIRMINGHAM	63
GRANADA HILLS	20	MONROE	45
GRANADA HILLS	15	SYLMAR	69
GRANADA HILLS	21	SAN FERNANDO	58
GRANADA HILLS	19	First in League Finals	

Tenth Grade placed 4th in City.

Brian Carroll prepares to enter the chute.

LEAGUE CHAMPS

AT THE PEP Assembly, September 21, 1967, Coach Stone told the Highlanders to stop talking about the 1964 Basketball team, and watch the 1968 team. For those who did at first, it was disappointing. The team lost first two practice games and the outlook was dim. We were not even rated in City and were second in League ratings.

THEN THINGS BEGAN to look up. A victory over Birmingham in the first League tilt told the cagers that they could do it. A practice game with the Grant Lancers with a score of 104 to 80 started the drive which later led to the playoffs.

EARLY IN DECEMBER, a hard break came. In a tense game at San Fernando, the Scots were ahead by one point. A wild shot by the Tigers in the last two seconds won the game for them. Spirit then began to build within the school. On Tuesday, January 13, 1968, the rematch came. The gym was literally packed by 2:30. Pride Power reigned supreme as the startled Tigers fell to a score of 69 to 61.

A BERTH IN the playoffs led us to Monroe, where we defeated West-Valley Co-Champs Canoga Park. The next night, the cagers were pitted against Marine Co-Champs, Gardena, who outscored the Scots in the second quarter 20-7, this was eventually the margin of victory. The Highlanders were still best in the Valley, as we were the only team to make it to the second round of the Playoffs.

BASKETBALL

VARSITY

GRANADA HILLS	61	TAFT	66
GRANADA HILLS	70	CLEVELAND	61
GRANADA HILLS	85	FREMONT	101
GRANADA HILLS	88	RESEDA	74
GRANADA HILLS	88	BIRMINGHAM	65
GRANADA HILLS	79	MONROE	60
GRANADA HILLS	104	GRANT	80
GRANADA HILLS	86	SYLMAR	68
GRANADA HILLS	83	SAN FERNANDO	84
GRANADA HILLS	69	BIRMINGHAM	66
GRANADA HILLS	86	MONROE	57
GRANADA HILLS	76	GRANT	86
GRANADA HILLS	85	SYLMAR	76
GRANADA HILLS	69	SAN FERNANDO	61
CITY PLAYOFFS			
GRANADA HILLS	82	CANOGA PARK	73
GRANADA HILLS	57	GARDENA	66

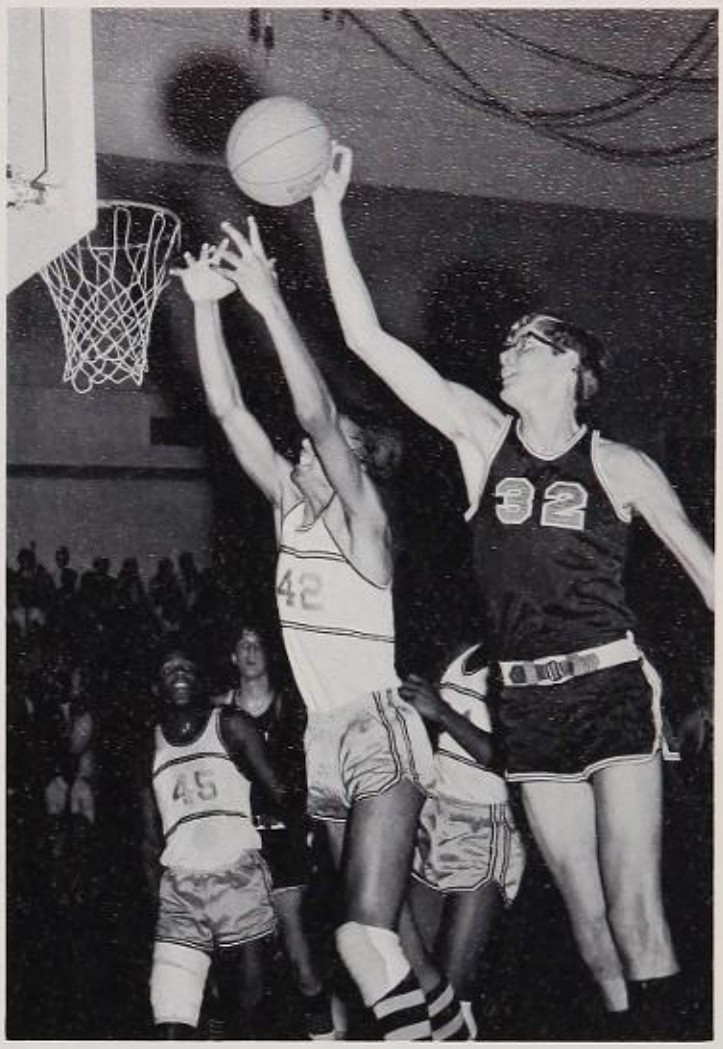

PLAYERS

22 WOODS
15 DREGNE
20 YARD
21 HALPIN
24 J POST
50 MARTIN
52 GREGORY
25 TOBY
23 CARR

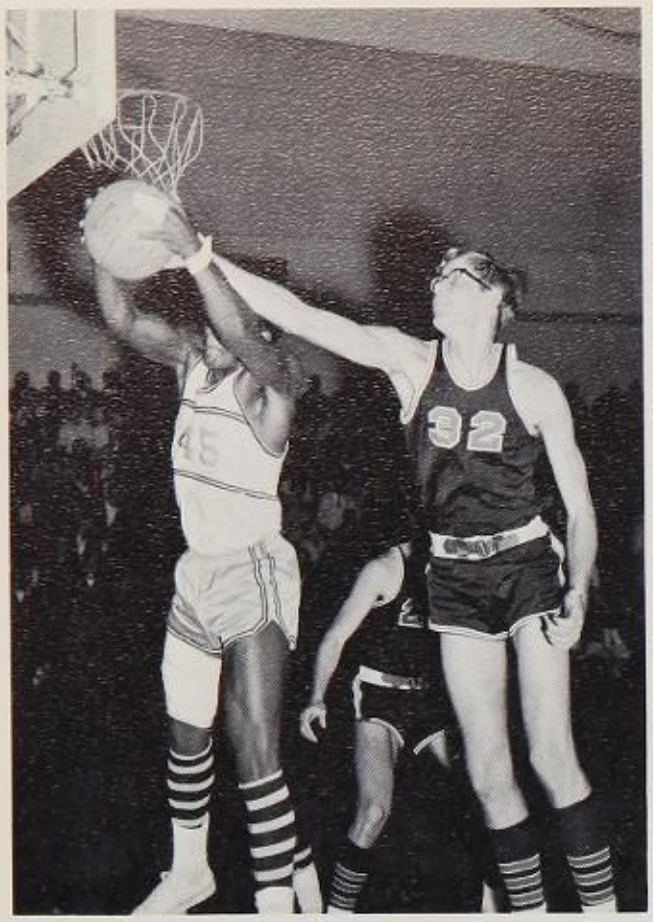

Adding a helping hand is Dan Carr.

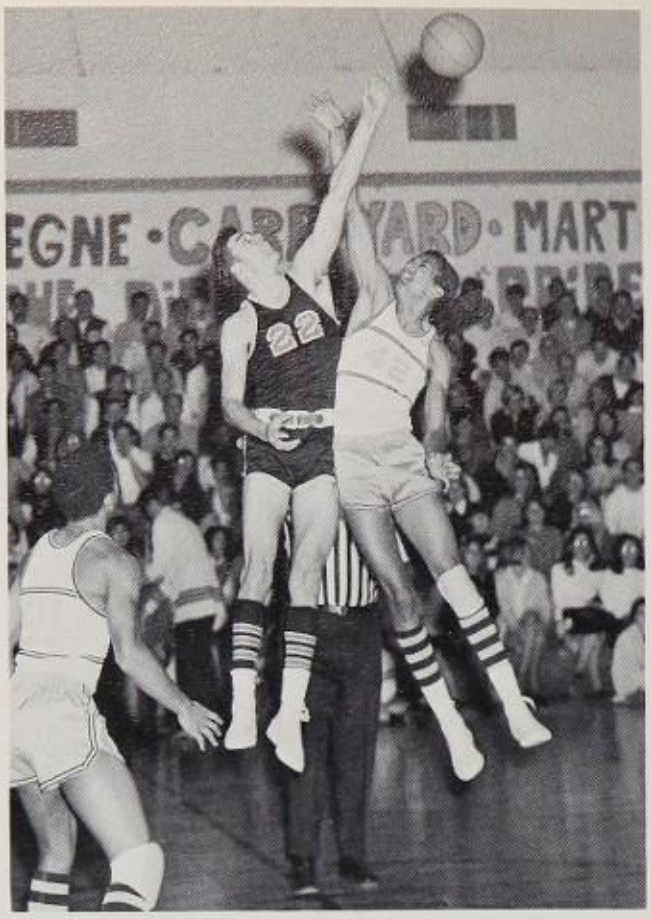

Jeff Post outjumps a Tiger.

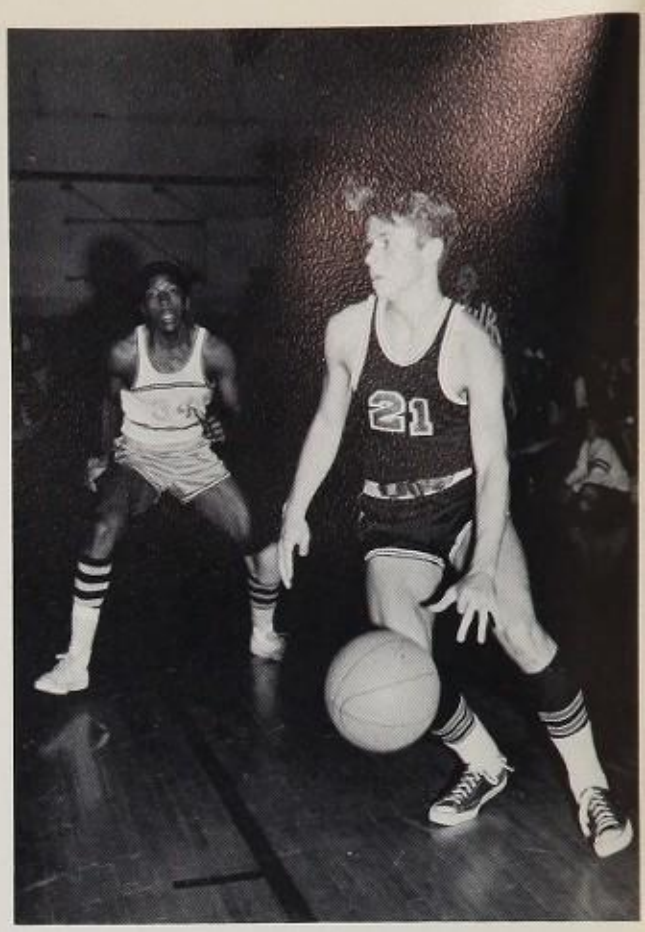

Tom Halpin drives toward the basket.

JUST FEEL THE DIFFERENCE PRIDE MAKES!

"Granada Hills we praise thee...."

Jon Dregne is nearly run over by a Carr.

"...and it didn't come down for five minutes."

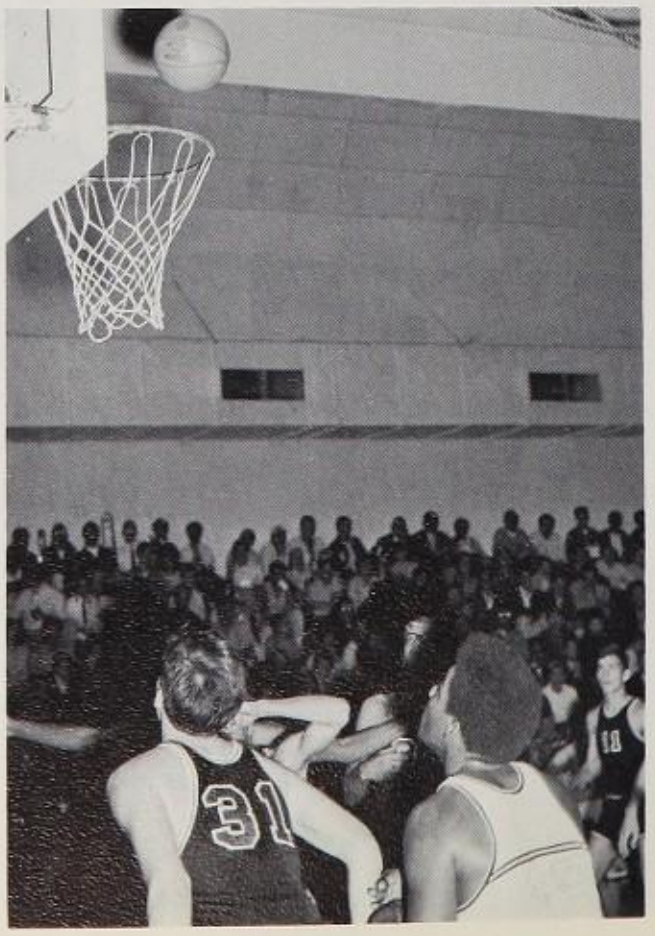

In for the rebound is guard Bill Woods

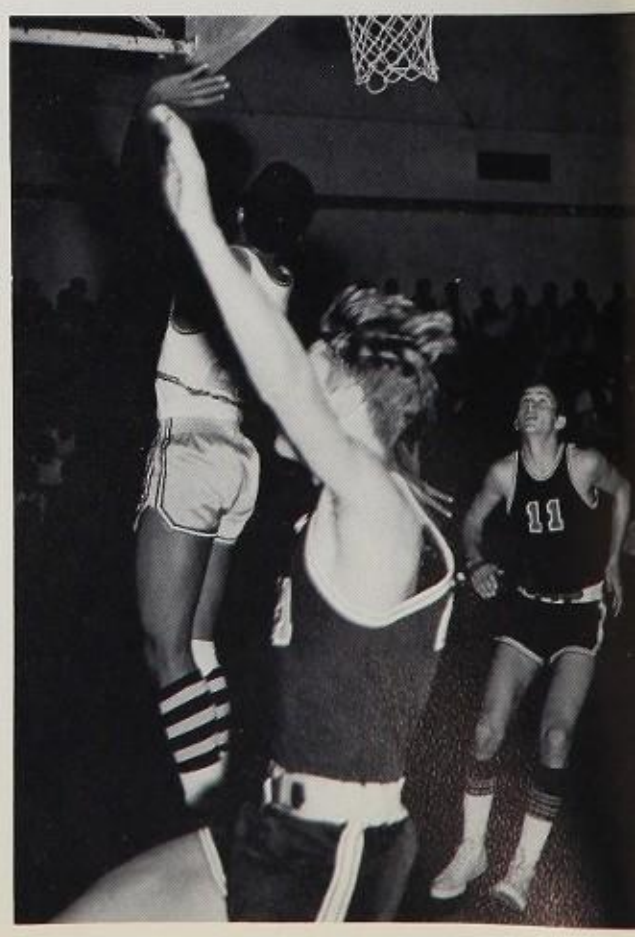

JUNIOR VARSITY

FRONT ROW: T. Hickey, L. Greenberg, M. Luby. BACK ROW: Coach Stone, J. Fritts, J. Sirski, L. Rosen, P. Haugen, T. Cain, M. Colton.

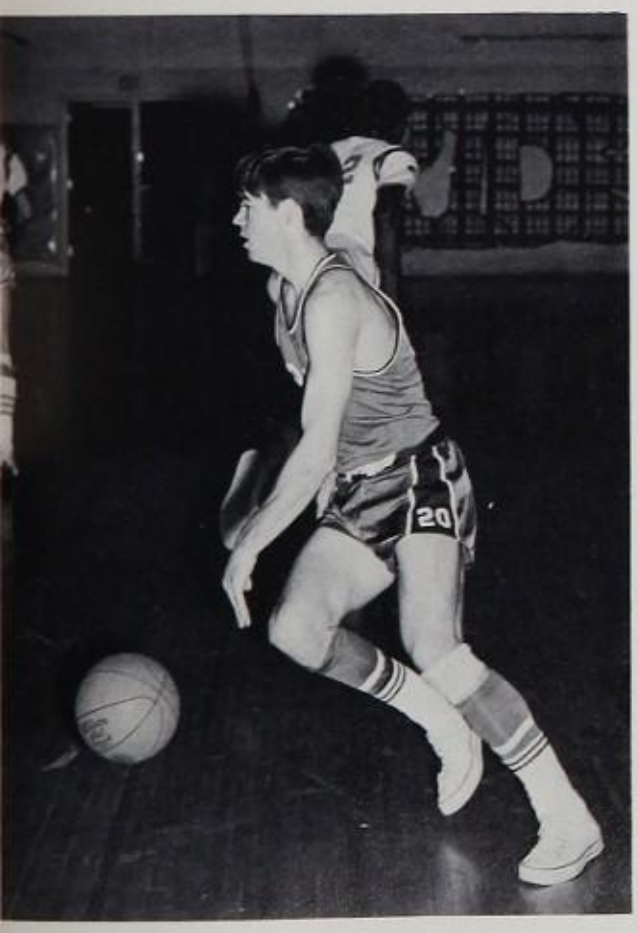

Terry Cain hustles down court.

LEAGUE CO-CHAMPS

SCORES

GRANADA	47	TAFT	62
GRANADA	63	CLEVELAND	48
GRANADA	69	FREMONT	67
GRANADA	74	RESEDA	48
GRANADA	75	BIRMINGHAM	85
GRANADA	86	MONROE	53
GRANADA	67	GRANT	80
GRANADA	86	SYLMAR	56
GRANADA	41	SAN FERNANDO	55
GRANADA	71	BIRMINGHAM	57
GRANADA	79	MONROE	52
GRANADA	68	GRANT	58
GRANADA	85	SYLMAR	65
GRANADA	48	SAN FERNANDO	46

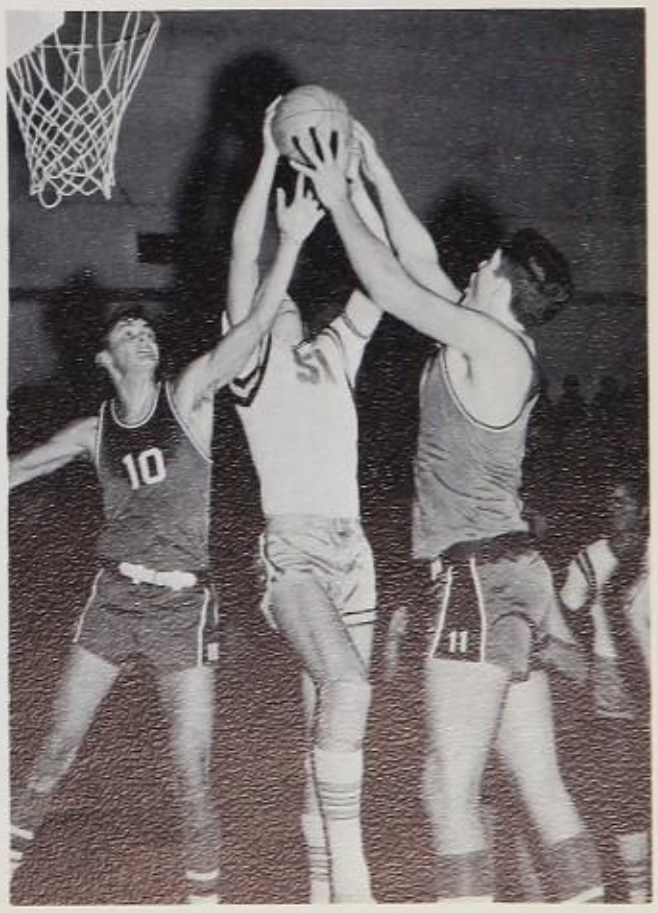

Jerry Sirski and Don McElhinney borrow the ball.

FRONT ROW: M. Anthony, Coach Cravens, G. Davidian. ROW 2: R. Walker, W. Merritt, D. Gauger. ROW 3: T. Thompson, J. Daniels. ROW 4: R. Miller.

BEES

GRANADA HILLS	69	TAFT	56
GRANADA HILLS	54	CLEVELAND	46
GRANADA HILLS	70	FREMONT	63
GRANADA HILLS	72	RESEDA	60
GRANADA HILLS	43	BIRMINGHAM	68
GRANADA HILLS	63	MONROE	61
GRANADA HILLS	59	GRANT	60
GRANADA HILLS	71	SYLMAR	44
GRANADA HILLS	63	SAN FERNANDO	51
GRANADA HILLS	50	BIRMINGHAM	52
GRANADA HILLS	56	MONROE	48
GRANADA HILLS	77	GRANT	60
GRANADA HILLS	91	SYLMAR	65
GRANADA HILLS	62	SAN FERNANDO	64

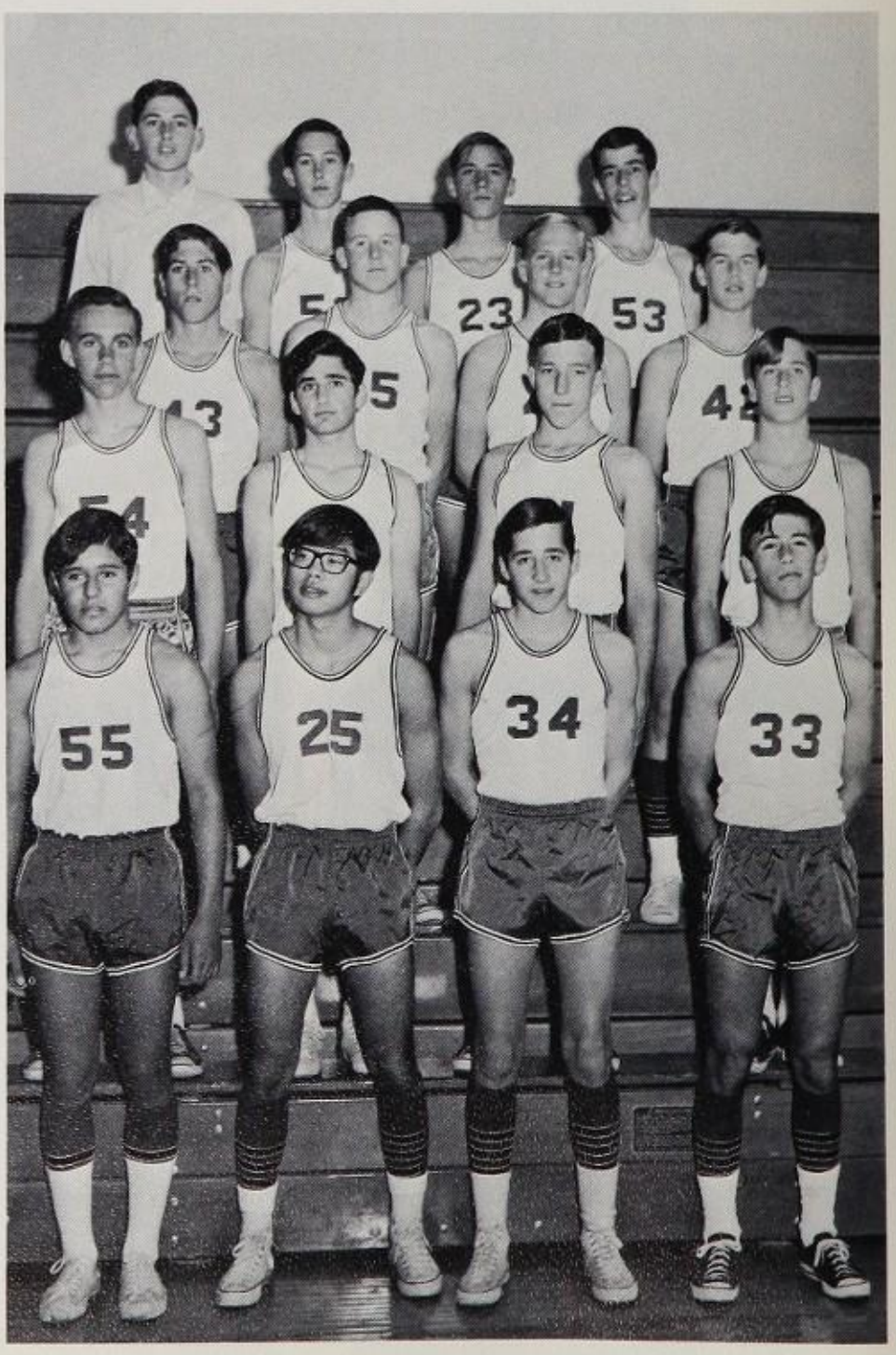

FRONT ROW: R. Garcia, M. Kubota, B. Clark, D. Marden. ROW 2: K. Johnson, A. Bernstein, F. Steese, D. Kerns. ROW 3: P. Conahan, R. Parry, R. Taylor, S. Brodek. ROW 4: D. Graber, G. Barshaw, B. Brown, J. Schwartz.

GRANADA HILLS	64	TAFT	65
GRANADA HILLS	46	CLEVELAND	65
GRANADA HILLS	52	FREMONT	58
GRANADA HILLS	66	RESEDA	59
GRANADA HILLS	56	BIRMINGHAM	58
GRANADA HILLS	56	MONROE	64
GRANADA HILLS	43	GRANT	48
GRANADA HILLS	60	SYLMAR	59
GRANADA HILLS	62	SAN FERNANDO	52
GRANADA HILLS	40	BIRMINGHAM	64
GRANADA HILLS	63	MONROE	69
GRANADA HILLS	67	GRANT	74
GRANADA HILLS	93	SYLMAR	68
GRANADA HILLS	69	SAN FERNANDO	43

CEES

Steve Barrett is caught catching a pass.

"Hold that tiger!"

Toby Blankenbiller leaps for a rebound.

WINTER

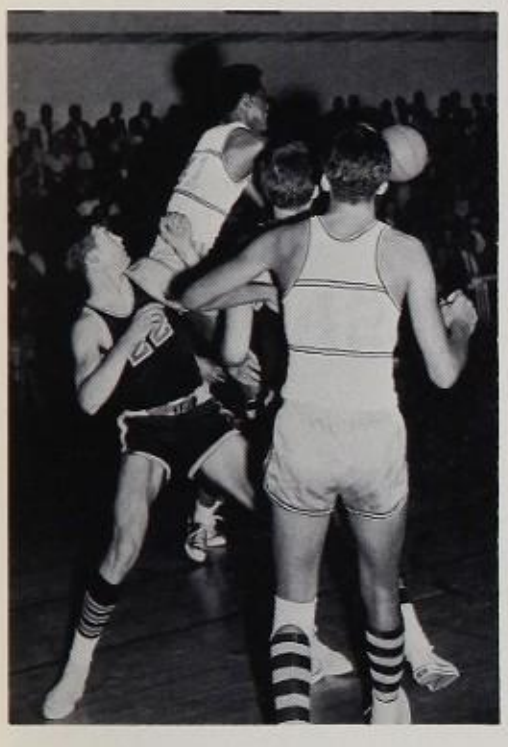

San Fernando steals the ball in GH territory.

Poly downs offensive quarterback Bob McKinley.

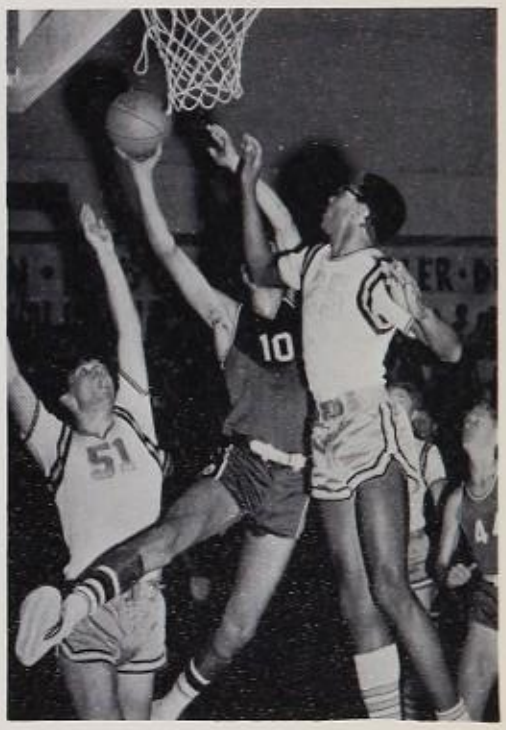

Jerry Sirski sinks two from the side.

SPORTS

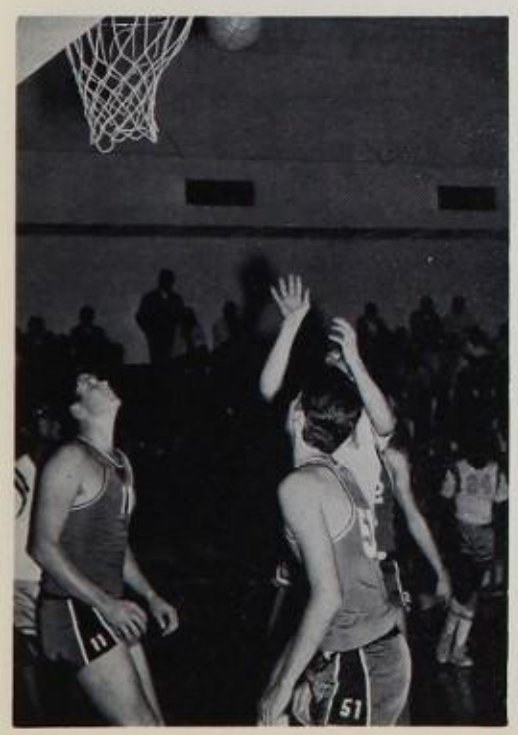

Scot cagers get ready for the jump.

No doubt about it . . . you've got to get a smaller helmet.

Hey! Wait for me.

It's not exactly Knollwood.

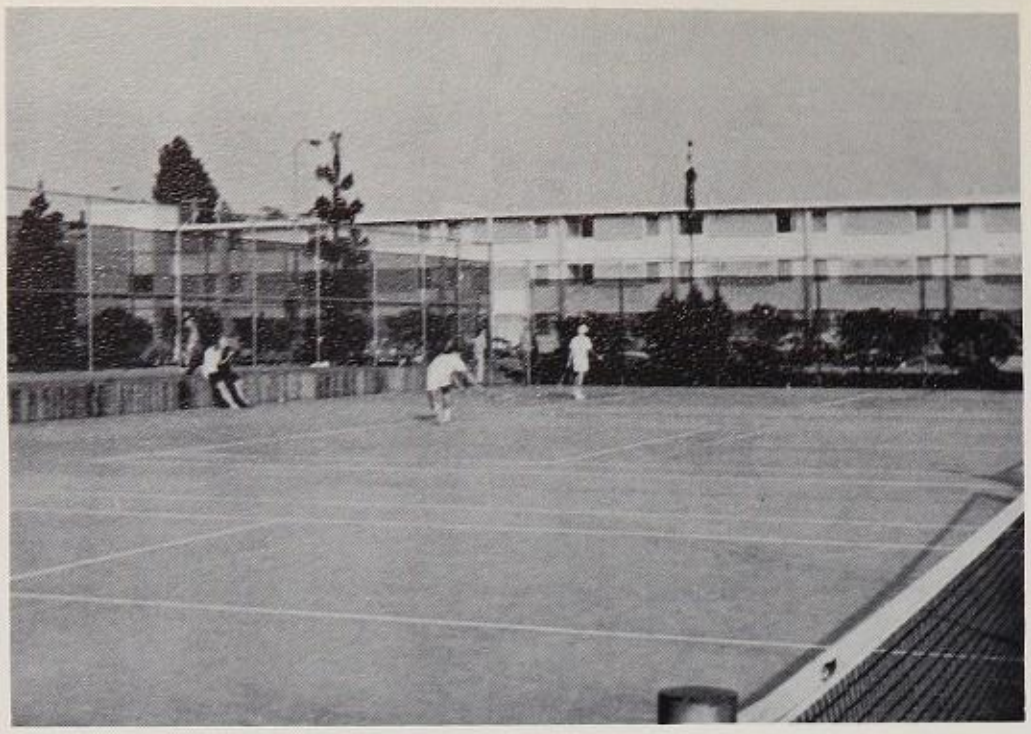

Scots defeat Marshall in practice match.

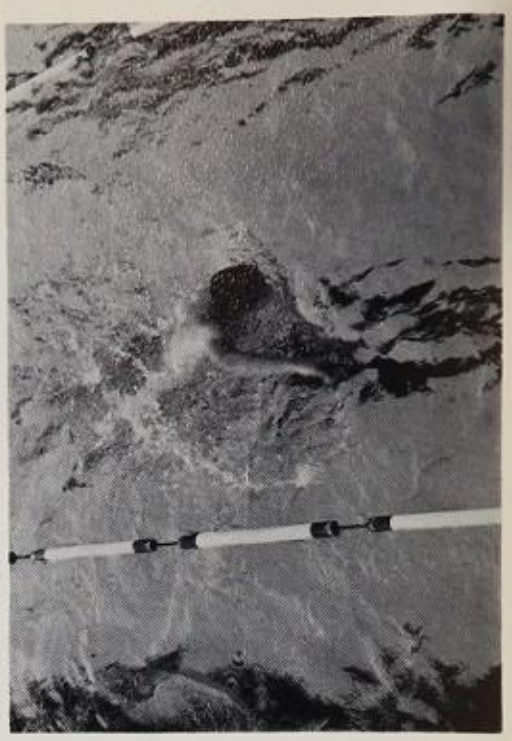

Follow that car!

SPRING

He's a swinger!

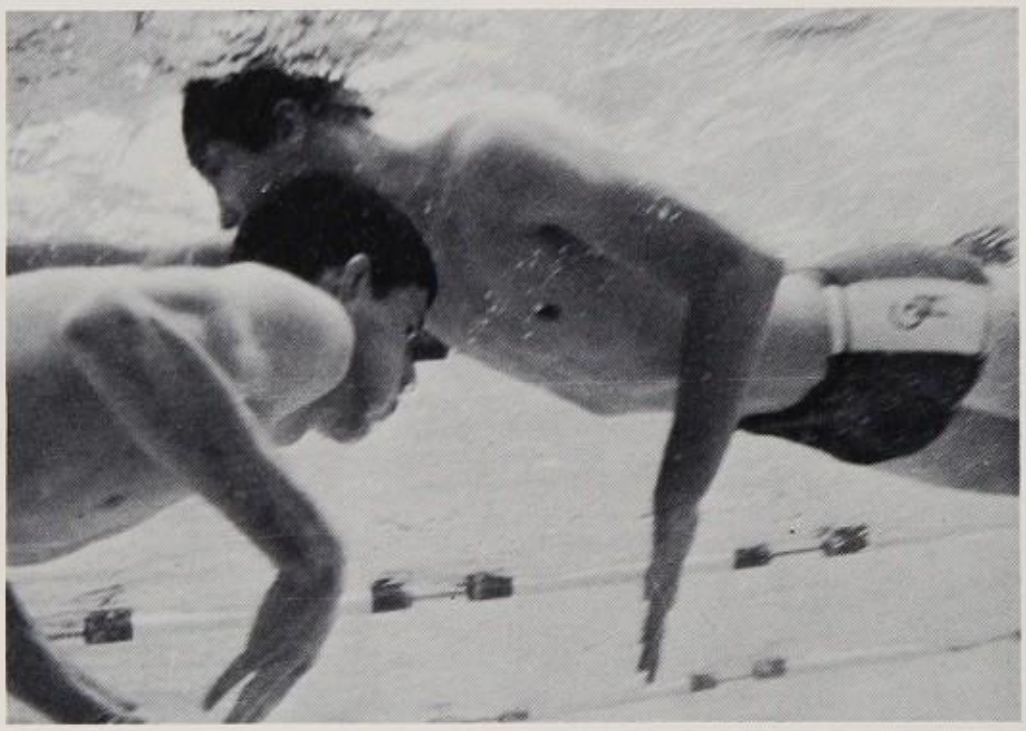

Mike Nelson and Flipper.

I'll fix that . . .

TRAINING

The Plunge.

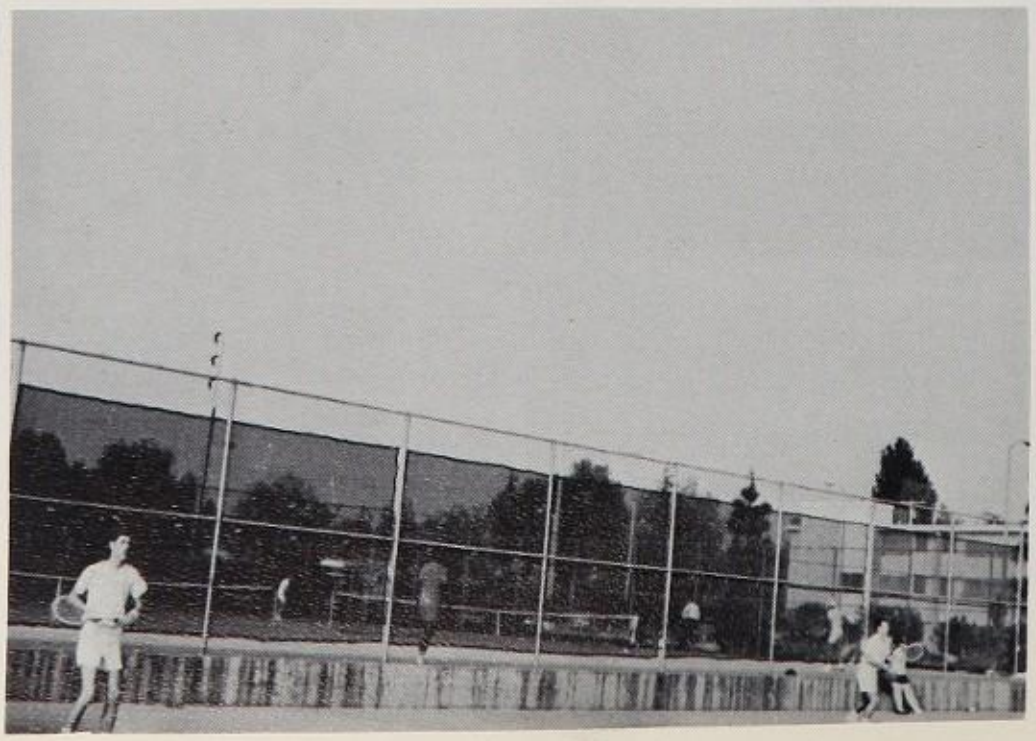

Forty-Love.

He was here a minute ago.

FACULTY GOLF

THE FACULTY GOLF Club, organized by Miss Caruso, Mr. Kinsella, and Mr. Yokoyama, is just one of many activities in which members of Granada's Faculty participate.

THE GRANADA HILLS Boosters Club donated a special lawn mower for the green and the Sepulveda Golf Course supplied the grass seed and the cups and flags.

IN THESE PICUTRES are members of "Kinsella's Kountry Klub" on their first day of putting around

PRIZE WINNERS INCLUDED Mr. Dunning, Mr. Fanella, and Mr. McClintock.

Would you believe, he did it in ten?

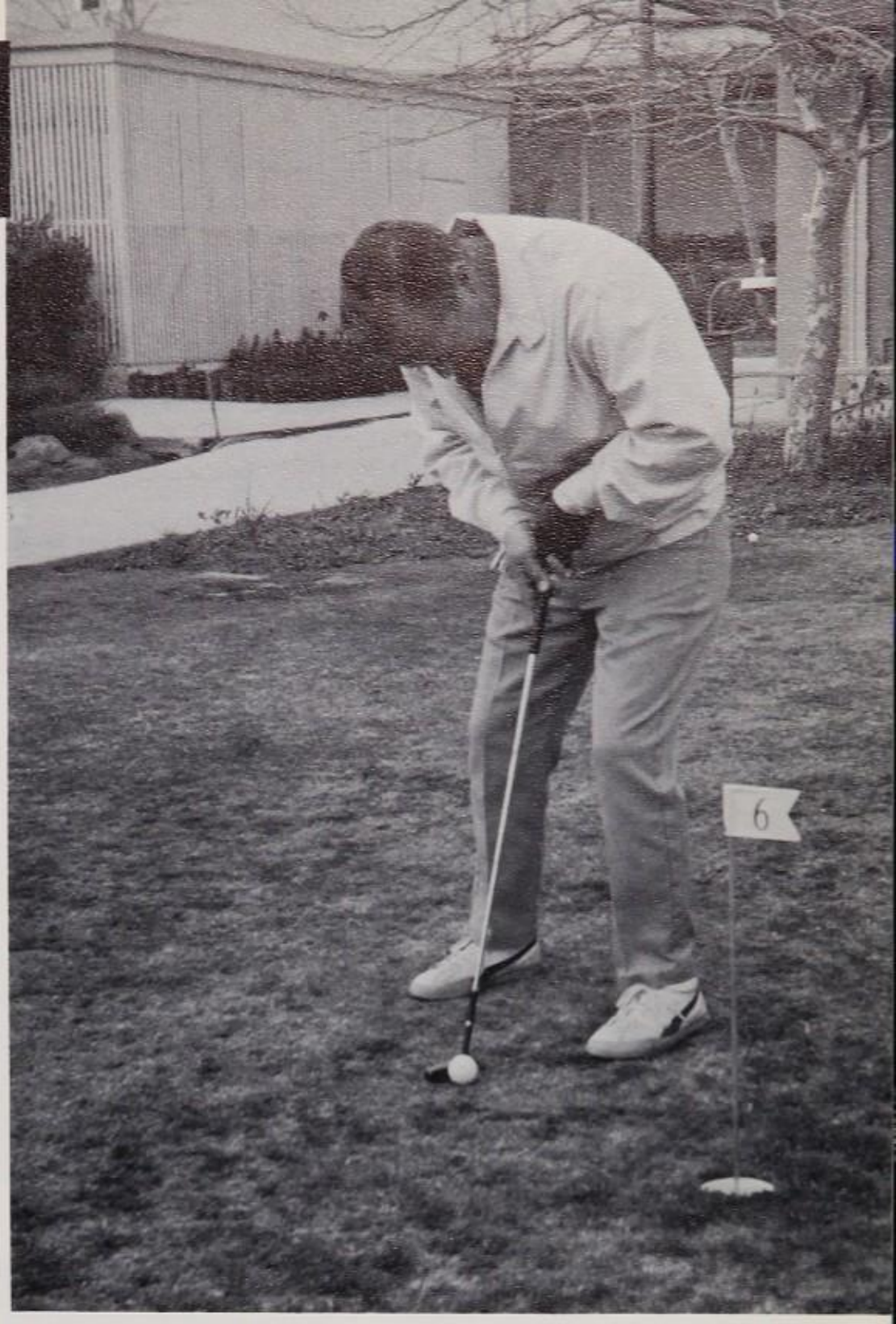

Mr. Godfrey "in the rough."

Sepulveda Pro, Mr. Dick Boggs, and the members of Granada's KKK.

BASEBALL

STRONG PITCHING WAS a major factor in this year's Highlander Varsity Baseball squad. With a roster of twenty-four men, the squad finished high in the final Mid-Valley League standings. Many returning lettermen and new players helped to make this season successful. Most of the games were played on Wednesday afternoons.

The strong pitching arm of Clif Ker aided a successful Varsity Squad.

Clif Ker surveys the situation before pitching.

After the impact with the ball, Clark Knouse heads for first.

GRANADA VS. MARSHALL

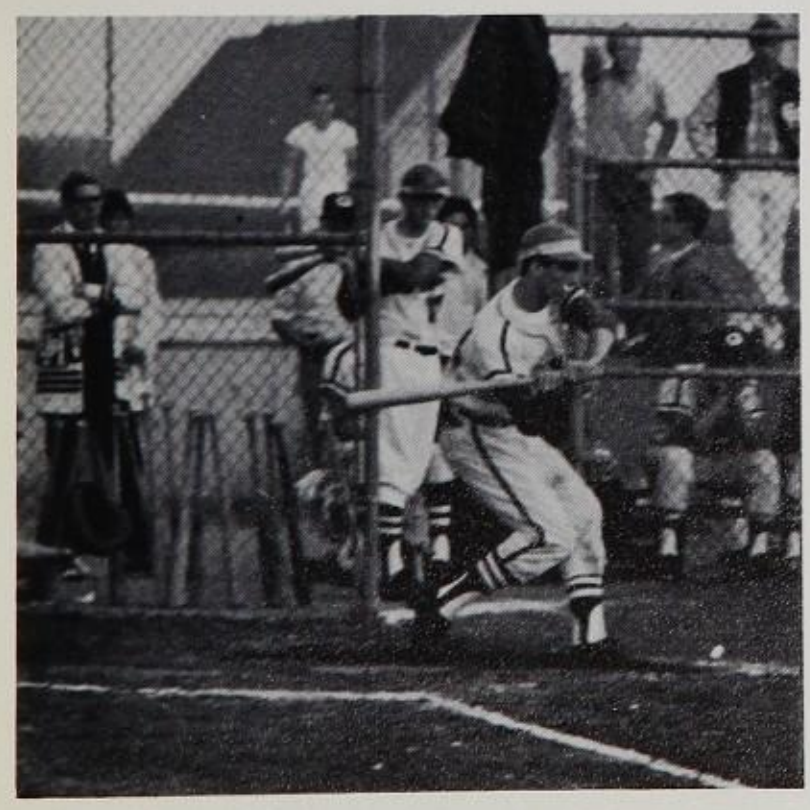

Ready for the swing, the batter tenses.

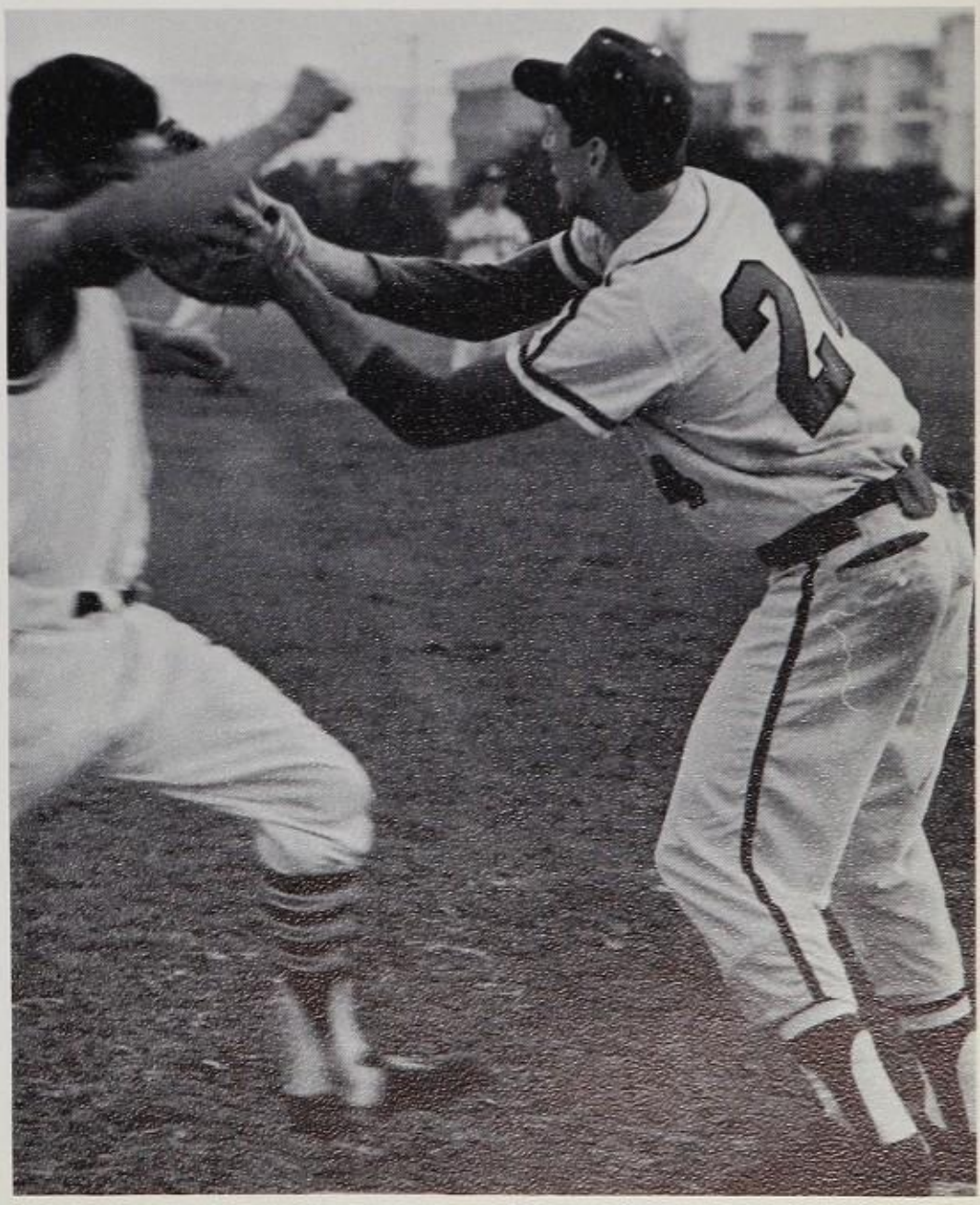

A Marshall base runner is out at first.

GIRLS' SPORTS

GIRLS SPORTS THIS year included Golf, Tennis, and Gymnastics. They met as regular classes during school hours, and took part in competition with other schools.

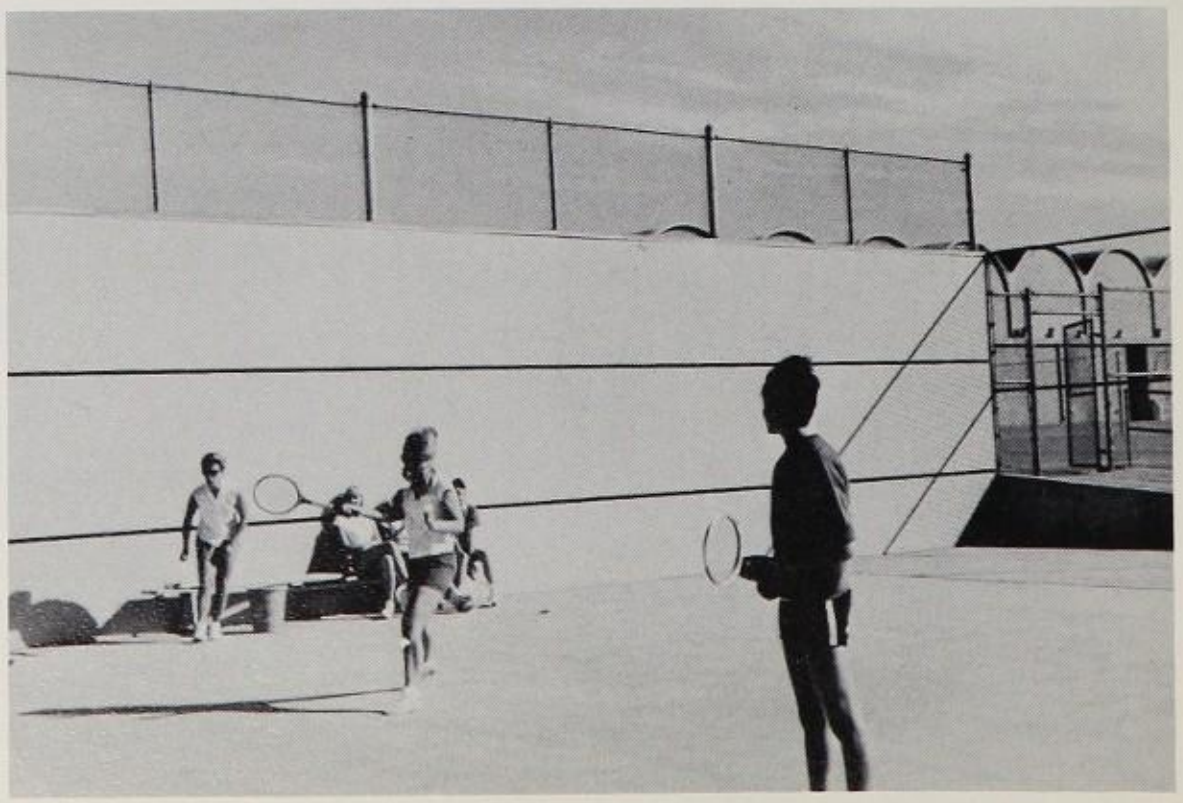

What do you mean, no strings?

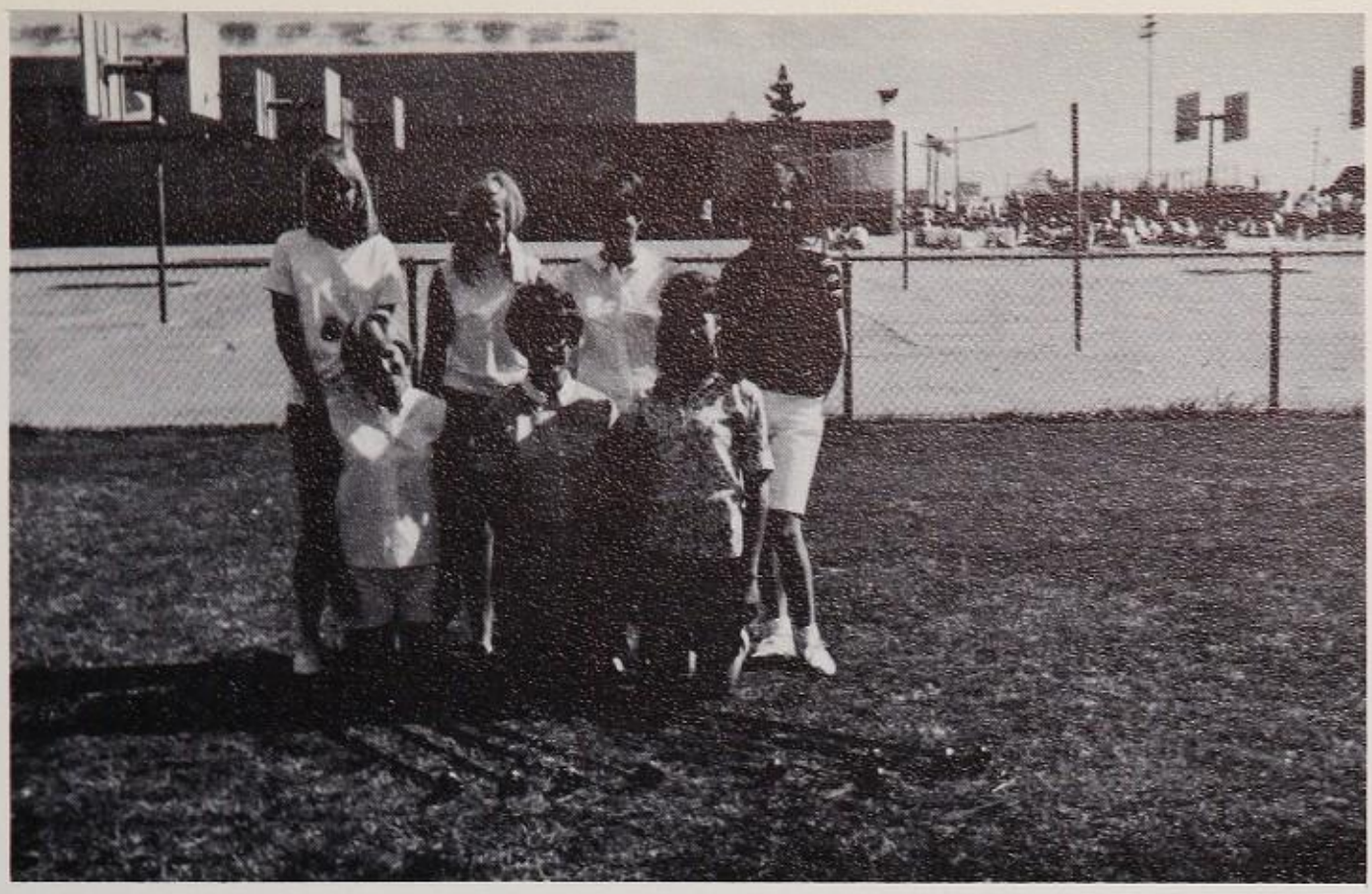

GOLF

FRONT ROW: N. Anderson, W. McCollum, D. Gifford. BACK ROW: D. Van Sickle, D. Kook, R. Eide, J. Harris.

Charge up -- sleek down!

Peter Pan flies again!

GYMNASTICS

TENNIS

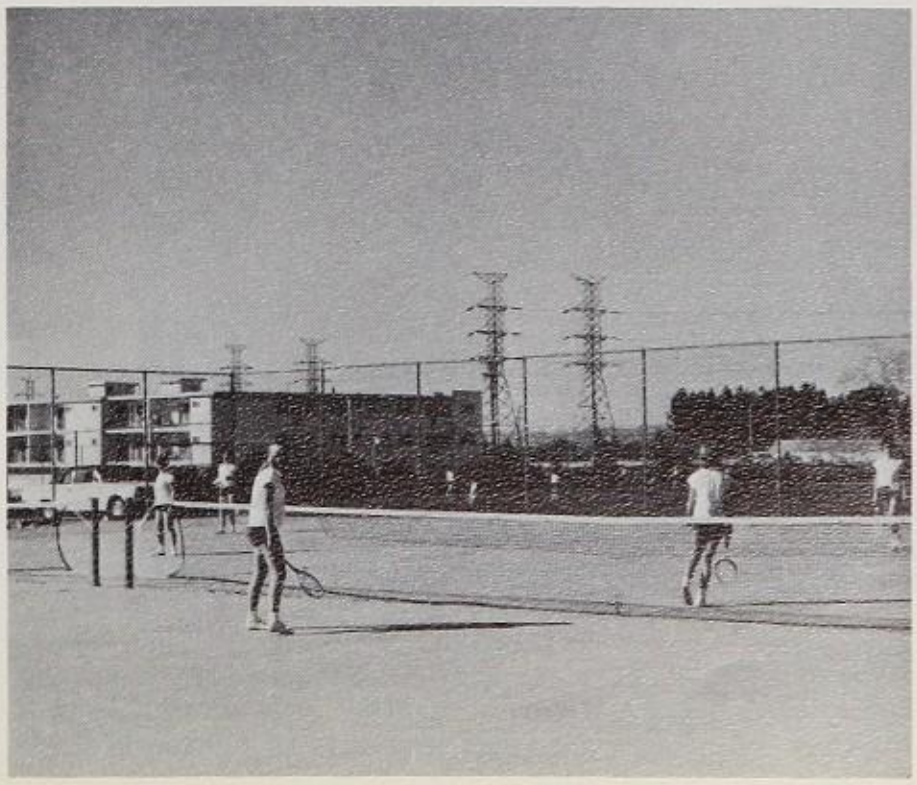

Typical of the rougher courses at Granada.

TENNIS

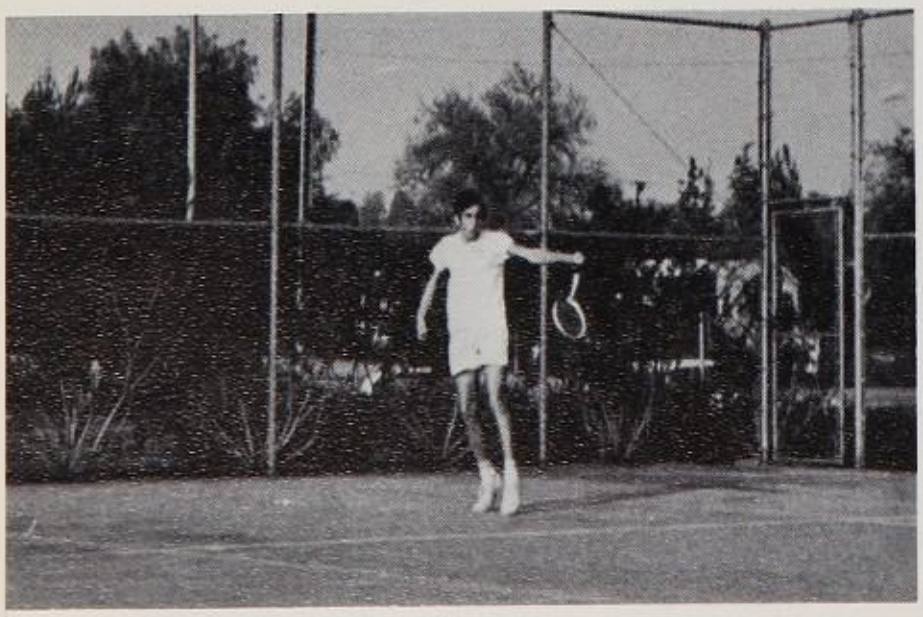

THE TENNIS TEAM had a second outstanding season in the Mid-Valley League under the guidance of Coach Shanks. Home matches for the Varsity team were played at Valley State College, while Junior Varsity meets were held at Granada.

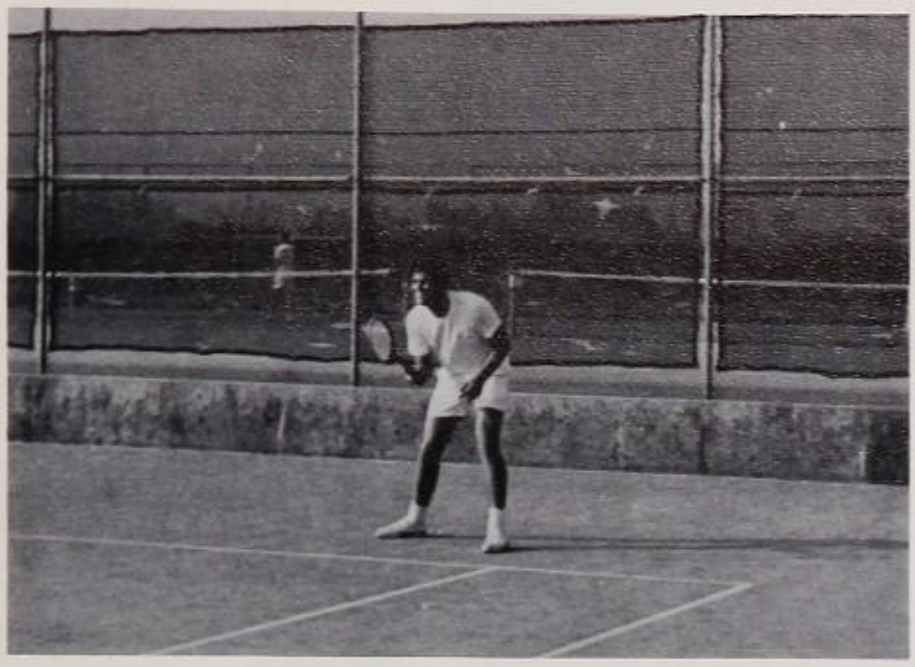

Dave Voelzow awaits the serve.

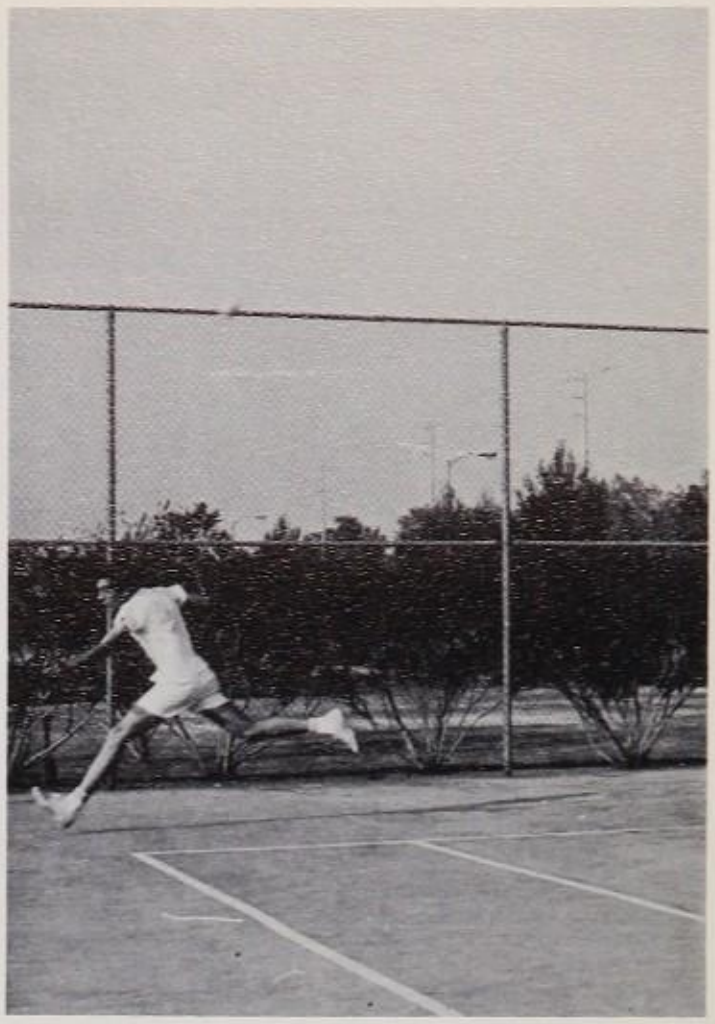

Mark Blons swings into backhand.

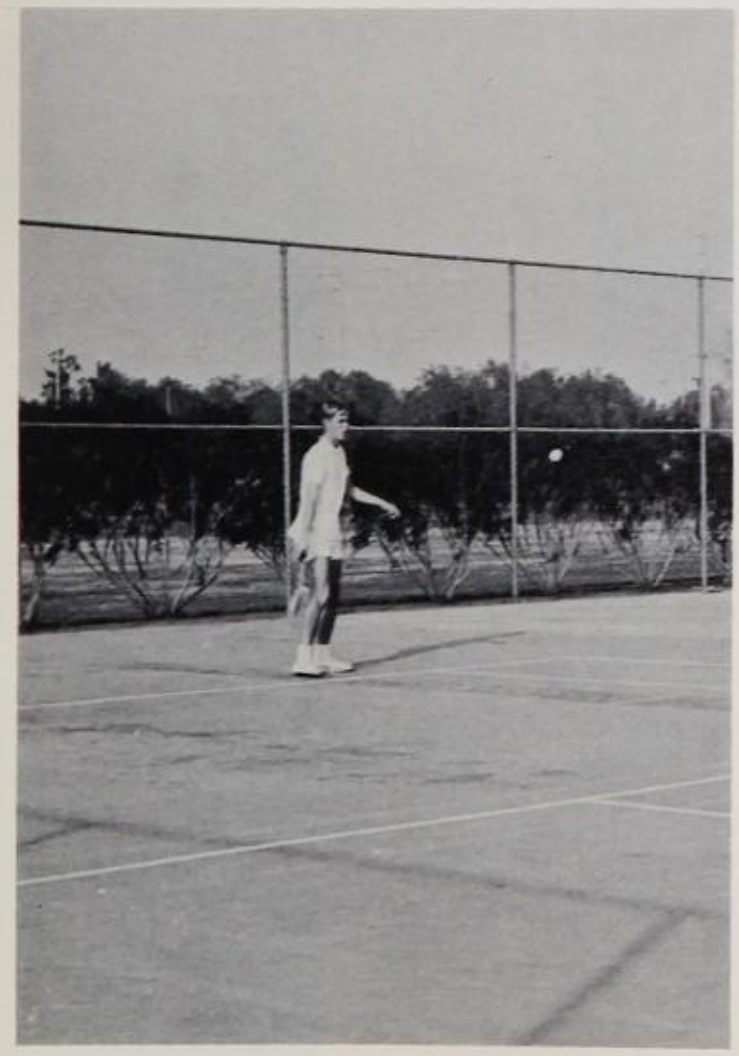

Bill Schuman keeps his eye on the ball.

Doubles Brent MacLaughlin and Dave Griffiths defeat Marshall.

EXPECTATIONS FOR THIS year's swimming team were high at the opening of league competition. There were fifty swimmers this year that competed with the vital team effort in mind. This year the standards necessary to qualify for the teams were tightened.

RIGOROUS HOURS OF working out every night from four until five-thirty at the Valley State College pool paid off, with Granada placing high in all divisions. Mark Jacobs, pictured here, was one of the Varsity's top men this season.

SWIMMING

VARSITY

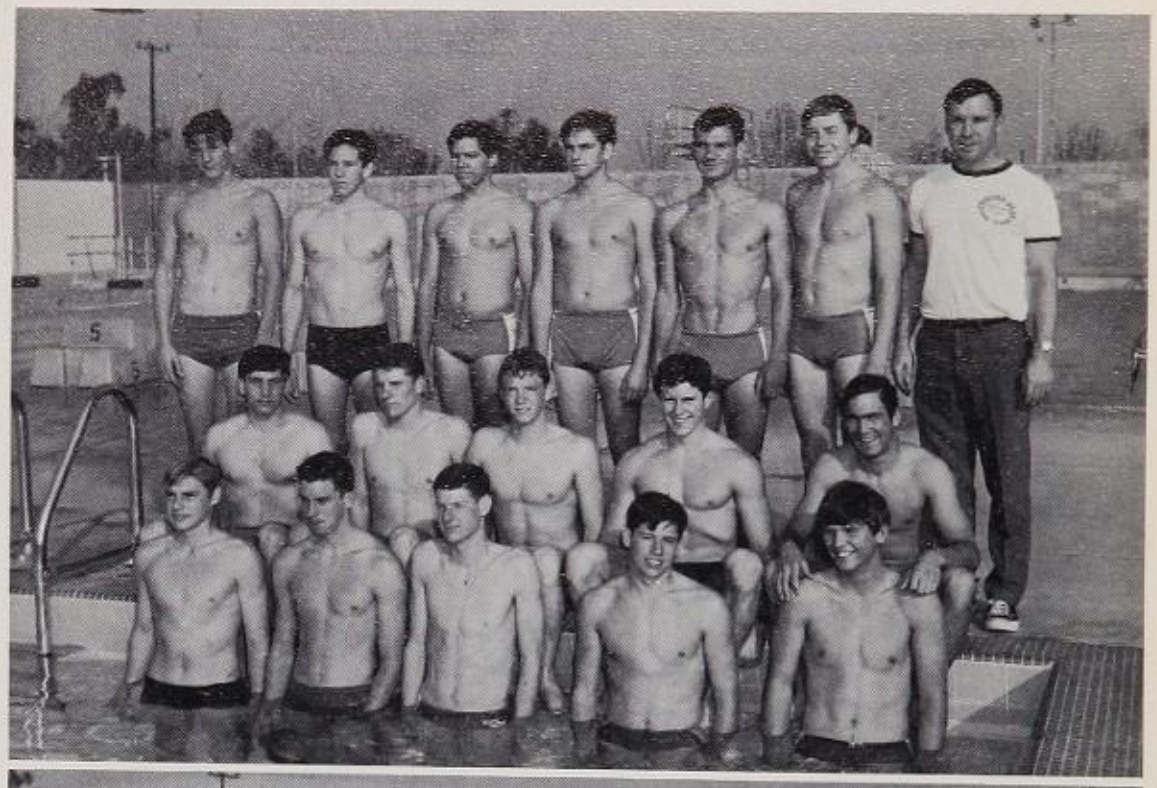

FRONT ROW: E. Lindgreen, C. Tullar, R. Campbell, J. Doelcher, K. Thomas. ROW 2: L. Gitlin, T. Nolan, B. Knowlton, S. Hendricks, J. Vandermeer. ROW 3: M. Jacobs, R. Householder, W. Templeton, C. Wing, D. Brody, B. Kitsow, Coach Cravens.

BEES

FRONT ROW: M. Whal, K. Johnson, V. LaFontain, D. Campbell, M. Dorman. ROW 2: T. Magnuson, G. Novotny, R. Parry, C. Knowlton, G. Barshaw, W. May.

CEES

FRONT ROW: B. Sanders, C. Gisel, C. Graul, H. Petretti, D. Hunty. ROW 2: B. Wright, R. Rudzinski, R. Duvall, J. Rockhold. ROW 3: D. Wight, B. Campbell, K. Thomas, B. Vandermeer, R. Leivo.

SLÀN LEAT

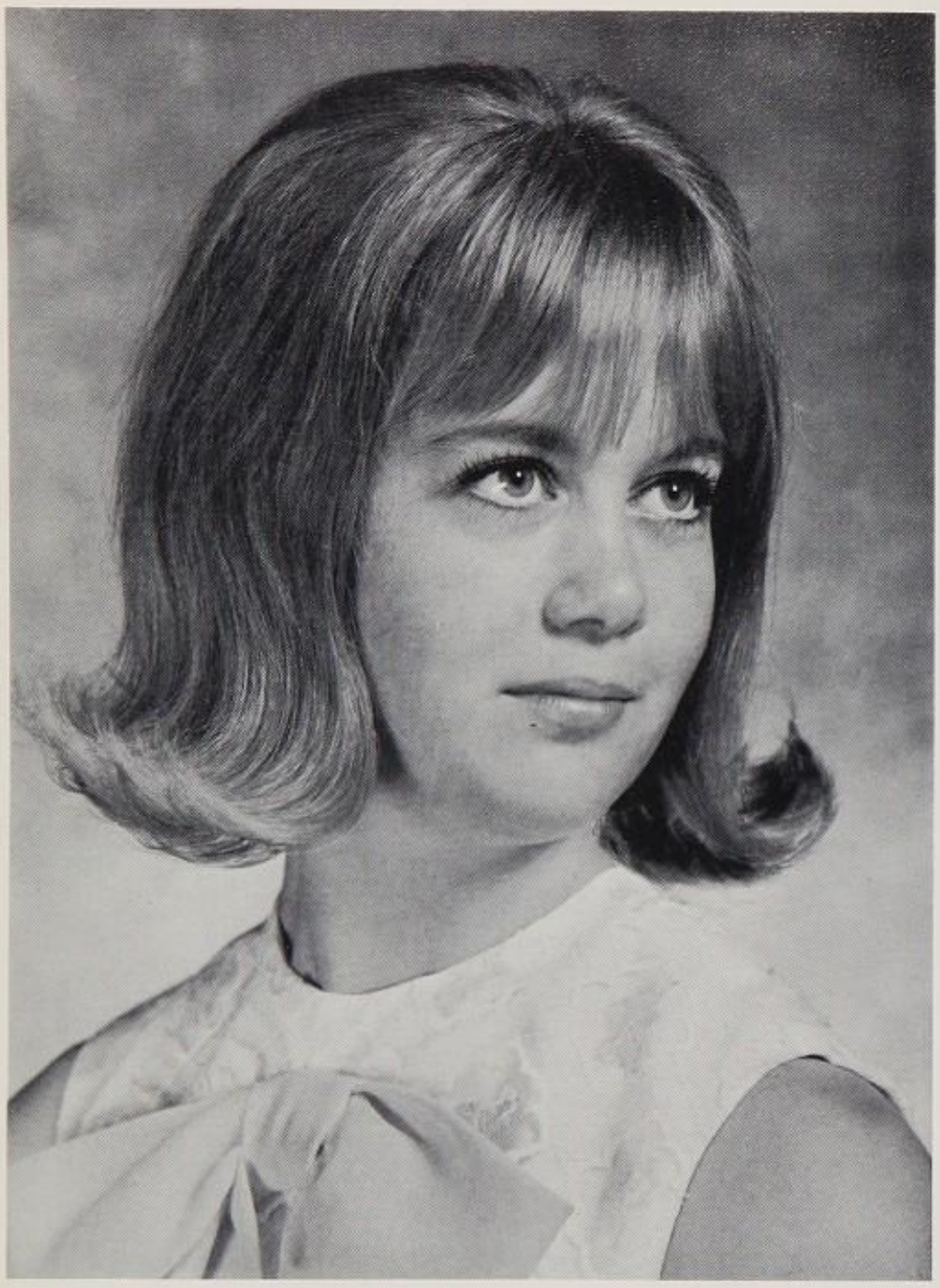

HERE'S TO IT. Granada's MacLean Tartan. Because of our love for our Scottish traditions, we members of the staff have dedicated *Tartan 1968* to the MacLean Hunting Tartan. We hope that this book will make the symbol of our clan more meaningful to you.

THE DARK, THE thread of it, every thread of it. In addition to the kilt and the plaid over the left shoulder, the MacLean Highlander wears a coat of red dress cloth, a sporran of leather and horsehair, red and white knitted hose, and black shoes. His busby is black and has a white plum of ostrich feathers in the rear. He wears a broad sword at the side and a sgian dubh (small hand knife) in the right-hand stocking.

THE BRAVE HAVE died for it. Two of the war cries used by our adopted ancestors are "Bas no beatha" (Death or life) and "Fear eile airson Eachainn"(Another for Hector).

THE FAIR HAVE sighed for it. Past members of the clan have lived by the motto, "Virtue mine honour."

FOEMEN SOUGHT FOR it, heroes fought for it. Hector MacLean, the originator of the clan, received the lands of herra bolsadh in Islay in 1587, but later lost them. The clansmen were able to regain the lands in 1630.

THINK OF THE fame of it. Our plaid is the oldest that can be documented.

THE TARTAN

TO EACH MEMBER of the staff-Barbara, Nancy, Lynn, Janet C., Karen, Jean, Jay, Paul, Dave R., Nick, Sharon, Jim, Vickie, and Dave V.--I thank you for your ability to talk and laugh, and still get the job done. The fun we've had doing things together and together and going places in "Willie" balances out the exasperation we have all felt when we were missing pictures or rushed for a deadline. Mr. Herman, there is nothing I can say to express my appreciation for your unbelievable calmness in the midst of confusion. To Granada High, and to the biggest challenge of my high schools years, I now say *slan leat.*

Janet Hovland

Editor-in-Chief

GRANADA HILLS
HIGHLANDERS

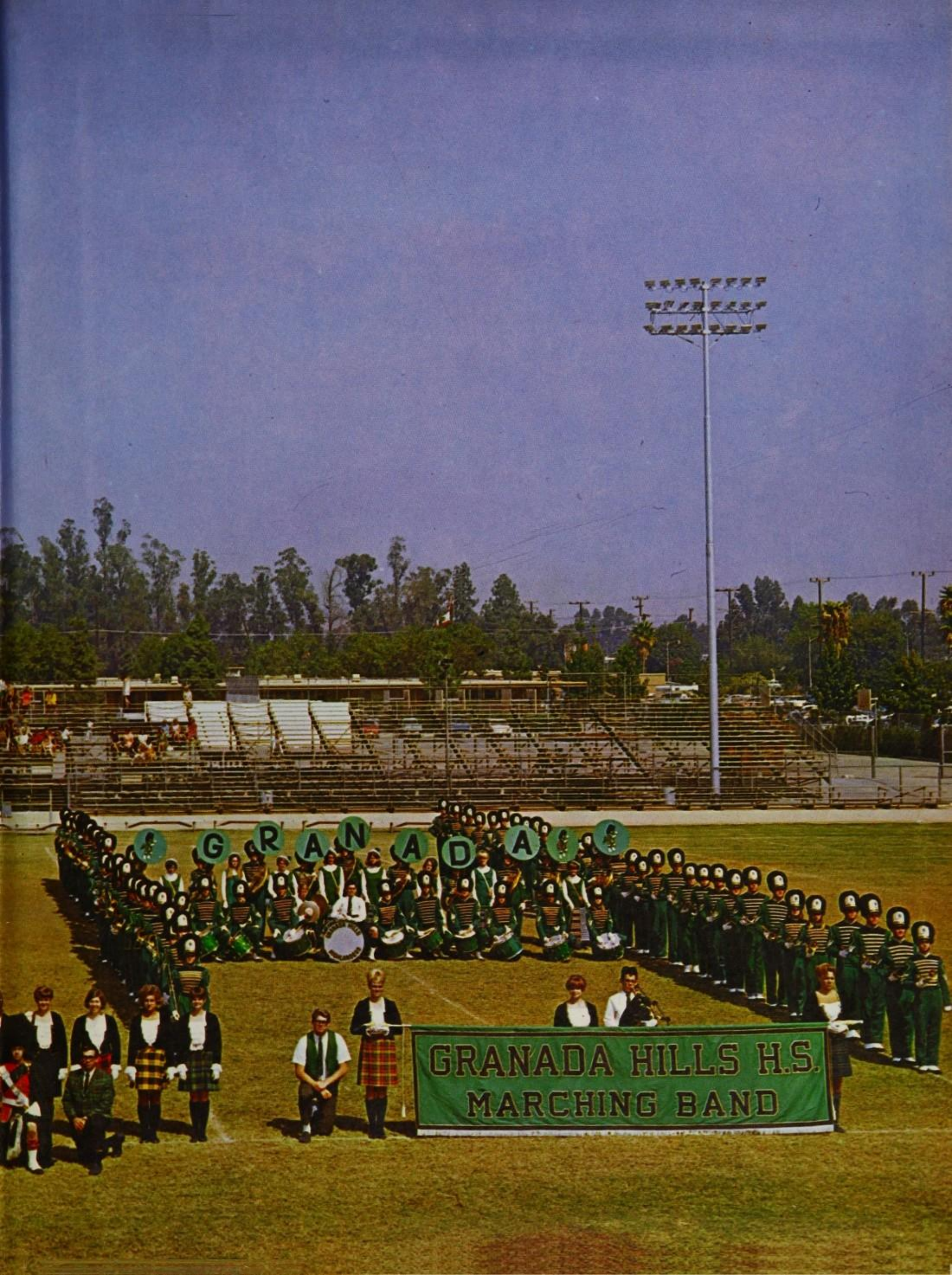
GRANADA
GRANADA HILLS H.S.
MARCHING BAND